

CBL



Construction Company, LLC

PHONE: (502) 292-2279  
FAX: (502) 292-0364

email: brentlikins@bellsouth.net

ENGINEER:

BRENT LIKINS  
P.E. # 11448

DESIGN-BUILD ENGINEERING  
AND CONSTRUCTION MANAGEMENT  
1522 GOSHEN LANE  
GOSHEN, KENTUCKY 40026

PHONE: (502) 292-2279  
FAX: (502) 292-0364

CONTRACTOR:

CBL CONSTRUCTION  
COMPANY, LLC

DESIGN-BUILD ENGINEERING  
AND CONSTRUCTION MANAGEMENT  
1522 GOSHEN LANE  
GOSHEN, KENTUCKY 40026

PHONE: (502) 292-2279  
FAX: (502) 292-0364

PROJECT:  
**SCHELLERS FITNESS & CYCLING**  
8323 PRESTON HWY.  
LOUISVILLE, KENTUCKY 40219

PHONE: 502-969-4100 x-100  
greg@schellers.com

OWNER: GREG SCHELLER

PROJECT:

SHEET TITLE:

**SIDEWALL  
ELEVATION**

NO.	REVISIONS	DATE

Date: JULY 9, 2017

Scale: 3/16" = 1'-0"

Drawn By: JWB

SHEET

**A-2**

17 ZONE 1067

17 ZONE 1067

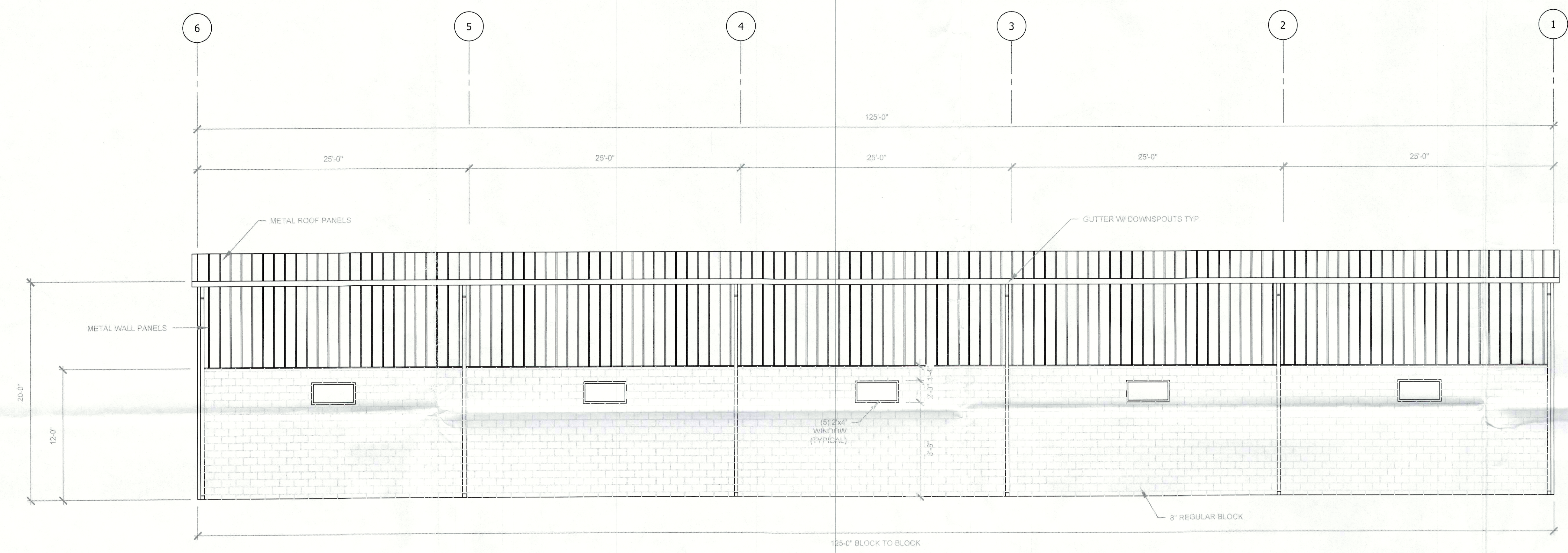

**01 NORTH SIDEWALL**  
SCALE: 3/16" = 1'-0"

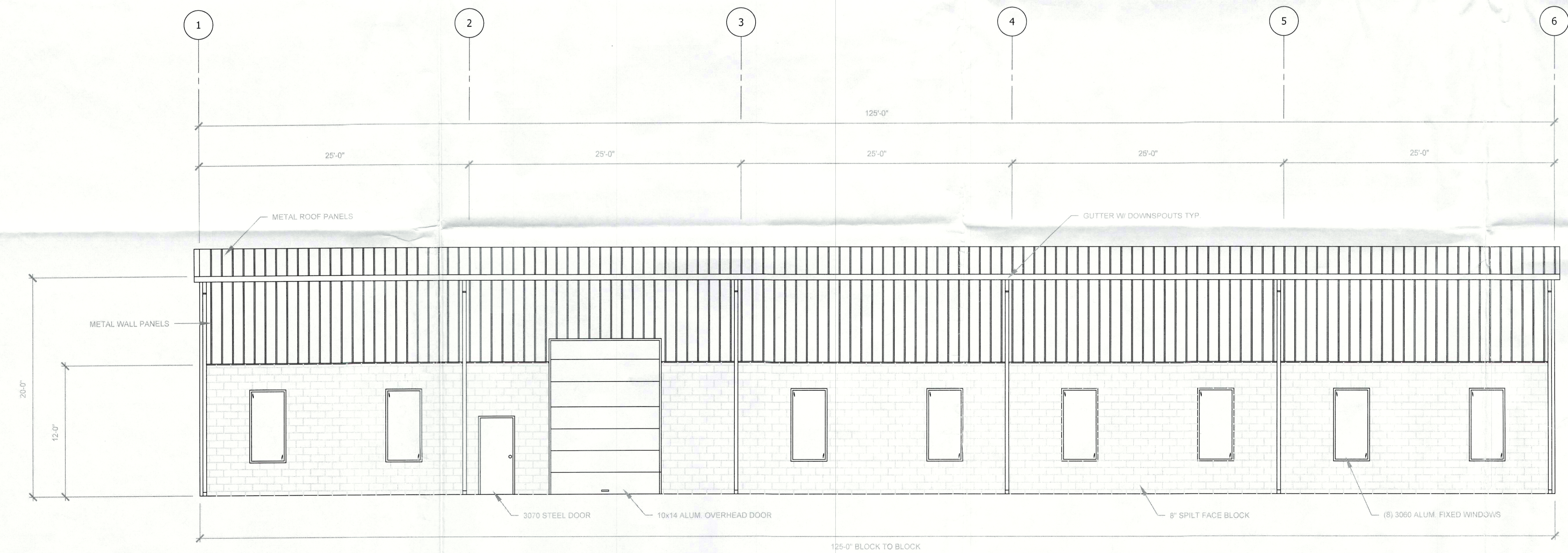

**02 SOUTH SIDEWALL**  
SCALE: 3/16" = 1'-0"

RECEIVED  
APR 09 2018  
PLANNING &  
DESIGN SERVICES