

**NOTES:**

1. Site is subject to all right-of-ways, easements and restrictions of record or implied.
2. The surveyor did not make a search for easements, encumbrances, restrictions, ownership title evidence or other records that a complete and accurate title search may disclose.
3. Property is subject to any Planning and Zoning Regulations that may apply.
4. Unless otherwise shown, structures shown are the footprint only.



**LOCATION MAP**

No Scale

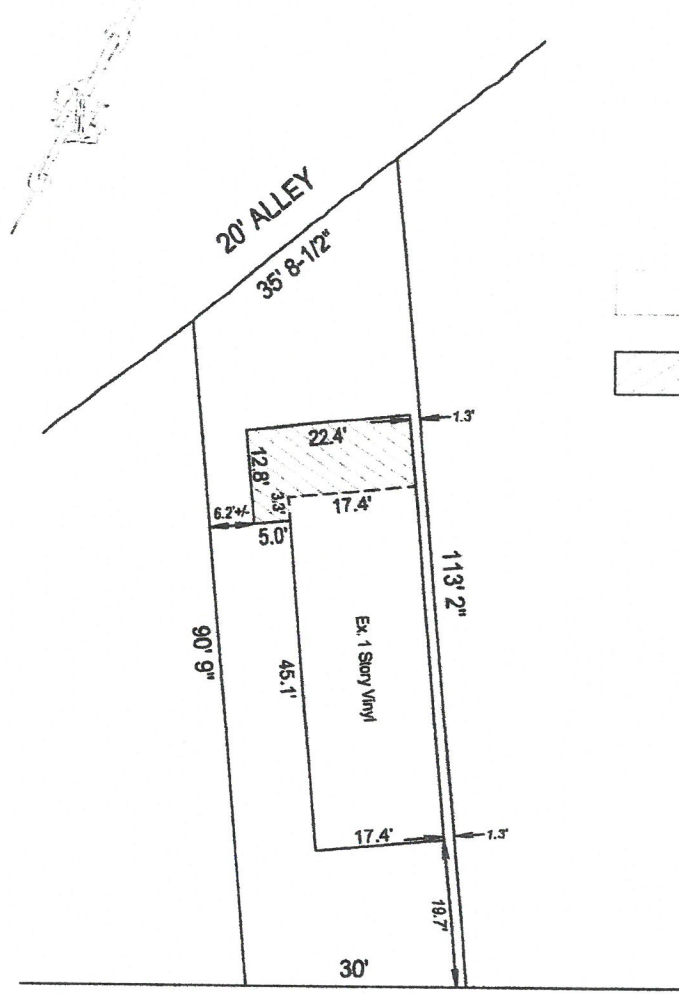

**ARLINGTON AVE. 60' RW**

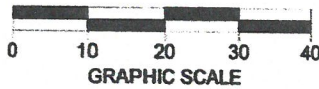

- LEGEND**
- [Dashed line] = Existing House as shown on Mortgage Inspection performed By Mortgage First Land Surveying on 4-3-88.
  - [Hatched area] = Existing portion of house under demolition as observed on 6-13-18.

**RECEIVED**  
 JUN 28 2018  
 PLANNING &  
 DESIGN SERVICES

**SITE PLAN**

*This Site Plan does not comply with KAR 18:150*

Description: 1616 Arlington Ave  
 Louisville, Ky. 40206  
 Owner: Revamp Limited Liability Co.  
 139 Caple Dr., Clarkson, Ky. 42726  
 Source of Title: D.B. 11138 Pg. 201  
 Ordered By: Julian West  
 New Look Construction  
 3021 Windsor Lakes Parkway,  
 Louisville, KY. 40214

Scale: 1" = 20' Job No: 2442/18  
 Drawn Date: 6/18/18 Drawn By: Bill Schroll

**SCHROLL LAND SURVEYING LLC.**

5450 Southview Dr., LOUISVILLE, KY. 40214  
 Phone: 502-367-7660  
 Mobile: 502-594-6773

**NOT FOR RECORDING OR LAND TRANSFER**

STATE OF KENTUCKY  
 WILLIAM D. SCHROLL, III  
 3570  
 LICENSED PROFESSIONAL LAND SURVEYOR

THIS SITE PLAN DOES NOT REPRESENT A SURVEY. THIS SKETCH IS A TRUE REPRESENTATION OF THE CONDITIONS THAT WERE FOUND ON THE DATE SHOWN. THE DIMENSIONS SHOWN ON THIS PLAN HAVE BEEN TAKEN FROM PUBLIC RECORDS, PLANS, DEEDS AND/OR RECORD PLAT. THIS PLAN IS SUBJECT TO ANY INACCURACIES THAT A SUBSEQUENT BOUNDARY SURVEY MAY DISCLOSE.

*William D. Schroll III* 6-18-18  
 WILLIAM D. SCHROLL III Date  
 Professional Land Surveyor, Kentucky Registration No. 3570

18 VARIANCE 1062