

# Technology Park of Greater Louisville

## Space for New Era Industries

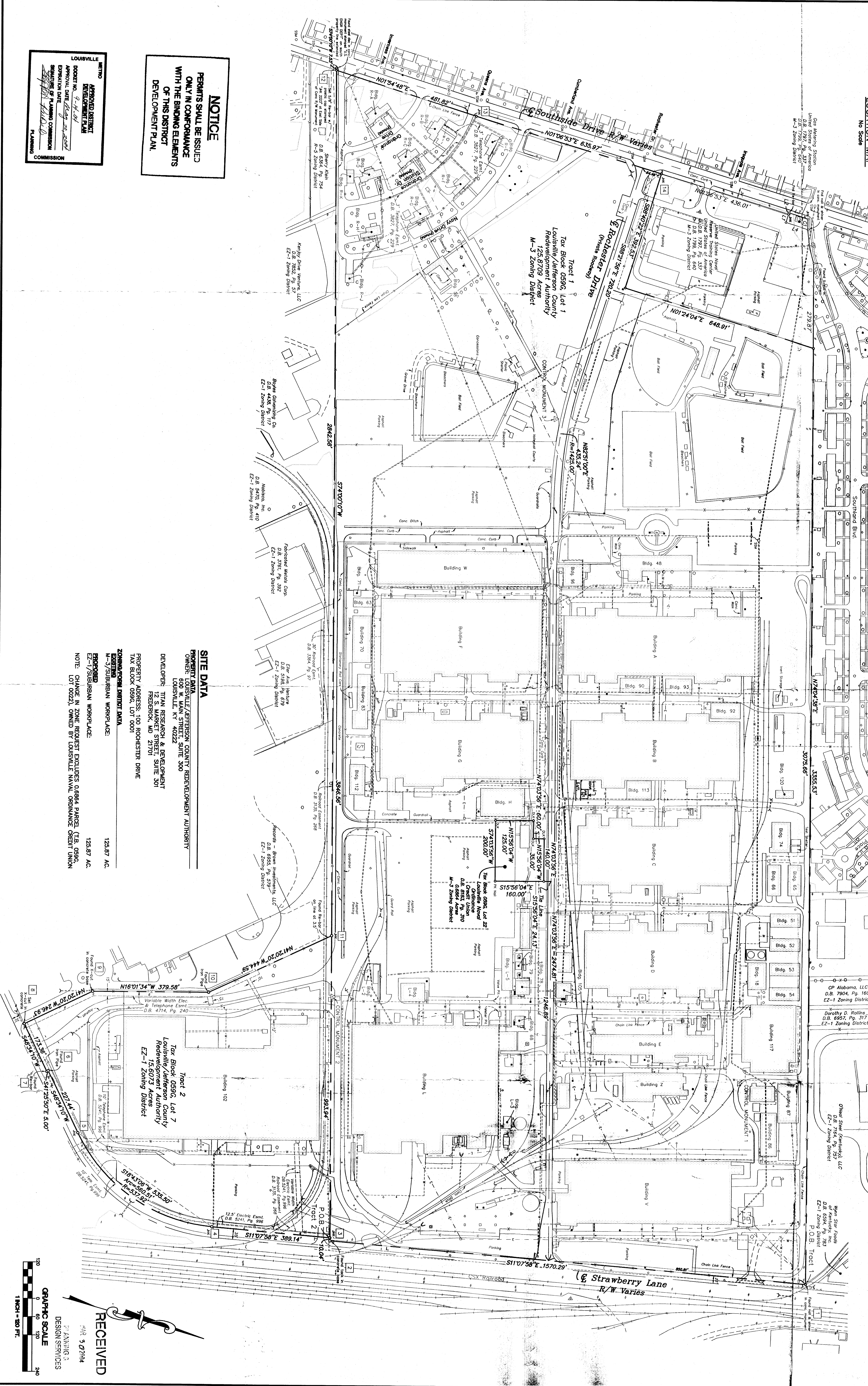

**NOTICE**  
 PERMITS SHALL BE ISSUED  
 ONLY IN CONFORMANCE  
 WITH THE BINDING ELEMENTS  
 OF THIS DISTRICT  
 DEVELOPMENT PLAN.

LOUISVILLE  
 APPROVED DISTRICT  
 DEVELOPMENT PLAN  
 DOCUMENT NO. 9-14-04  
 APPROVAL DATE 9/14/04  
 REGULATORY PLANNING COMMISSION  
 PLANNING

**SITE DATA**

**PROPERTY DATA**  
 OWNER: LOUISVILLE/JEFFERSON COUNTY REDEVELOPMENT AUTHORITY  
 CONSIDERATION NO. 40222  
 DEVELOPER: TITAN RESEARCH & DEVELOPMENT  
 FREDERICK, MD 21701  
 PROPERTY ADDRESS: 100 ROCHESTER DRIVE  
 TAX BLOCK 0596, LOT 001  
**ZONING/DISTRICT DATA**  
 M-3/SUBURBAN WORKPLACE  
 125.87 AC.  
**PROPOSED**  
 E-7/SUBURBAN WORKPLACE  
 125.87 AC.  
 NOTE: CHANGE IN ZONE REQUEST EXCLUDES 0.8984 PARCEL (T.B. 0596, LOT 002), OWNED BY LOUISVILLE NAVAL ORDINANCE CREDIT UNION

RECEIVED  
 MAR 3 07PM  
 PLANNING &  
 DESIGN SERVICES

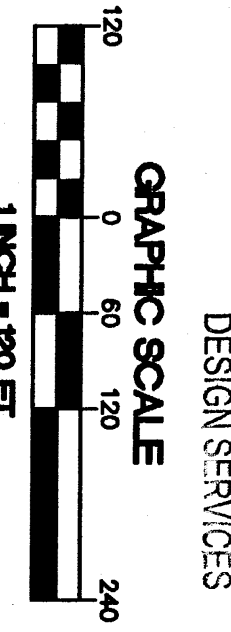

|   |  |  |   |   |
|---|--|--|---|---|
| <p>OWNER INFO:<br/>                 Louisville/Jefferson County<br/>                 Redevelopment Authority<br/>                 600 W. Main Street, Suite 300<br/>                 Louisville, Kentucky 40202</p> <p>DEVELOPER INFO:<br/>                 Titan Research &amp; Development<br/>                 12 S. Market Street, Suite 301<br/>                 Frederick, MD 21701<br/>                 301.663.0635</p> | <p>PROJECT NO. 030804MP<br/>                 PROJECT TITLE<br/>                 TITLE<br/>                 DATE 03/20/04</p> | <p>NO. 1<br/>                 REVISION DESCRIPTION<br/>                 DATE<br/>                 Added Unit 53 Ground Hazard<br/>                 11/1/05</p> | <p>ARCHITECT<br/>                 ENGINEERING<br/>                 CONSTRUCTION</p> | <p>815 West Market Street<br/>                 Suite 301<br/>                 Louisville, Kentucky<br/>                 40202<br/>                 Ph. 502-585-2222<br/>                 Fx. 502-992-0805<br/>                 E. www.dka.com</p> |
|   |  |  |   |   |

**Technology Park of Greater Louisville**  
 Space for New Era Industries  
 100 ROCHESTER DRIVE  
 GENERAL DISTRICT DEVELOPMENT PLAN