

Planning Commission

Staff Report

July 17, 2014



Case No:	14zone1023
Project Name:	3913 Accomack Drive
Location:	3913 Accomack Drive
Owner(s):	Fireside Investment Pool LLC
Applicant:	Fireside Financial LLC
Representative(s):	Land Design and Development; Bardenwerper Talbott and Roberts PLLC
Project Area/Size:	3 acres
Existing Zoning District:	OTF
Existing Form District:	SW
Jurisdiction:	Louisville Metro
Council District:	17- Glen Stuckel
Case Manager:	Julia Williams, AICP, Planner II

REQUEST

- Change in zoning from OTF to CM
- Waivers:
 1. Chapter 5.9.2.A.1.b.ii, to not provide a vehicle and pedestrian connection to the adjacent non-residential properties.
 2. Chapter 10.2.4.B, to permit over 50% overlap of easements into required LBAs.
 3. Chapter 5.5.4.B.1, to reduce the required 50' LBA to 25' and to not provide the 6' berm.
- District Development plan

CASE SUMMARY/BACKGROUND/SITE CONTEXT

The subject property is currently vacant and zoned OTF. The applicant is proposing a change in zoning from OTF to CM to permit a mini-storage facility. 2 parking spaces are proposed outside the gated site.

LAND USE/ZONING DISTRICT/FORM DISTRICT TABLE

	Land Use	Zoning	Form District
Subject Property			
Existing	Vacant	OTF	SW
Proposed	Mini-Storage	CM	SW
Surrounding Properties			
North	Apartments	R-6	Neighborhood
South	Hotel	OTF	SW
East	Industrial	PEC	SW
West	Apartments	R-7	Neighborhood

PREVIOUS CASES ON SITE

None found

INTERESTED PARTY COMMENTS

None received.

APPLICABLE PLANS AND POLICIES

- Cornerstone 2020
- Land Development Code

STANDARD OF REVIEW FOR REZONING

Criteria for granting the proposed form district change/rezoning: *KRS Chapter 100.213*

1. The proposed form district/rezoning change complies with the applicable guidelines and policies Cornerstone 2020; **OR**
2. The existing form district/zoning classification is inappropriate and the proposed classification is appropriate; **OR**
3. There have been major changes of an economic, physical, or social nature within the area involved which were not anticipated in Cornerstone 2020 which have substantially altered the basic character of the area.

STAFF ANALYSIS FOR REZONING

Following is staff's analysis of the proposed rezoning against the Guidelines and Policies of Cornerstone 2020.

The site is located in the Suburban Workplace Form District

A Suburban Workplace is a form characterized by predominately industrial and office uses where the buildings are set back from the street in a landscaped setting. Suburban workplaces often contain a single large-scale use or a cluster of uses within a master planned development. New larger proposed industrial uses are encouraged to apply for a planned development district.

In order to provide adequate transportation access in suburban workplaces connected roads, public transportation and pedestrian facilities should be encouraged. Walkways to workplace-serving uses are encouraged for workplace employees. Development within suburban workplace form districts may need significant buffering from abutting uses.

The buildings will meet the required setbacks and will be landscaped along the Accomack frontage. The proposal is not part of a planned development. The area surrounding the proposal has a mix of uses from residential to hotel to industrial. The proposal is not proposing a new road. It provides for pedestrians but transit is not available along Accomack. The building materials are similar to the materials found in the area. Landscaping along Accomack will also help ensure compatibility with the adjacent properties. The proposal is not a non-residential expansion into an existing residential area as the site is currently zoned for non-residential.

All other agency comments should be addressed to demonstrate compliance with the remaining Guidelines and Policies of Cornerstone 2020.

A checklist is attached to the end of this staff report with a more detailed analysis. The Louisville Metro Planning Commission is charged with making a recommendation to the Louisville Metro Council regarding the appropriateness of this zoning map amendment. The Louisville Metro Council has zoning authority over the property in question.

STANDARD OF REVIEW AND STAFF ANALYSIS FOR DEVELOPMENT PLAN

- a. The conservation of natural resources on the property proposed for development, including: trees and other living vegetation, steep slopes, water courses, flood plains, soils, air quality, scenic views, and historic sites;

STAFF: The applicant is not preserving any existing trees on the site but is replanting trees around the perimeter to coordinate with the adjacent properties landscaping and open space.

- b. The provisions for safe and efficient vehicular and pedestrian transportation both within the development and the community;

STAFF: A sidewalk is proposed along the frontage with a connection to the office building. Vehicular connectivity is not being provided because the use requires the site to be secure.

- c. The provision of sufficient open space (scenic and recreational) to meet the needs of the proposed development;

STAFF: Open space is being provided on the site in the form of a detention basin, setbacks, and buffer areas. These areas make the site compatible with the adjacent open spaces.

- d. The provision of adequate drainage facilities on the subject site in order to prevent drainage problems from occurring on the subject site or within the community;

STAFF: MSD has preliminarily approved the proposal.

- e. The compatibility of the overall site design (location of buildings, parking lots, screening, landscaping) and land use or uses with the existing and projected future development of the area;

STAFF: The site design focuses the buildings internally but provides landscaping along the perimeters to ensure compatibility and buffering. The proposed use is complimentary to the adjacent multi-family developments.

- f. Conformance of the development plan with the Comprehensive Plan and Land Development Code.

STAFF: The proposal meets the requirements of the Land Development Code and guidelines of the Comprehensive Plan.

STANDARD OF REVIEW AND STAFF ANALYSIS FOR WAIVER #1

- (a) The waiver will not adversely affect adjacent property owners; and

STAFF: The waiver to not provide vehicular and pedestrian connectivity will not affect adjacent property owners as the use requires security making vehicular connectivity not possible. Pedestrian connectivity is provided via the proposed sidewalk.

- (b) The waiver will not violate specific guidelines of Cornerstone 2020; and

STAFF: The waiver will not violate the Comprehensive Plan as there is one controlled entrance/exit to the site. The use requires the site to be secure and providing cross access would compromise the security of the site.

- (c) The extent of the waiver of the regulation is the minimum necessary to afford relief to the applicant; and

STAFF: SO as not to compromise the security of the site the waiver is necessary. It is necessary for the use to have controlled access points.

- (d) Either:

(i) The applicant has incorporated other design measures that exceed the minimums of the district and compensate for non-compliance with the requirements to be waived (net beneficial effect); OR

(ii) The strict application of the provisions of the regulation would deprive the applicant of the reasonable use of the land or would create an unnecessary hardship on the applicant.

STAFF: The strict application of the provisions would be a hardship on the applicant as the use would not be able to operate securely with open access points.

STANDARD OF REVIEW AND STAFF ANALYSIS FOR WAIVER #2

- (a) The waiver will not adversely affect adjacent property owners; and

STAFF: The waiver will not affect adjacent properties because the landscape requirements will still be met within the provided buffers.

- (b) The waiver will not violate specific guidelines of Cornerstone 2020; and

STAFF: The Comprehensive Plan will not be violated because all the buffering and screening materials will be provided within the buffer.

- (c) The extent of the waiver of the regulation is the minimum necessary to afford relief to the applicant; and

STAFF: The waiver is necessary to provide relief to the applicant so that additional land isn't unnecessarily used to provide an extended buffer for which all the landscape materials will still be provided within a buffer that is shared within an easement.

- (d) Either:

(i) The applicant has incorporated other design measures that exceed the minimums of the district and compensate for non-compliance with the requirements to be waived (net beneficial effect); OR

(ii) The strict application of the provisions of the regulation would deprive the applicant of the reasonable use of the land or would create an unnecessary hardship on the applicant.

STAFF: The strict applicant is unreasonable when the applicant can sufficiently provide the landscape materials within the shared buffer and easement.

STANDARD OF REVIEW AND STAFF ANALYSIS FOR WAIVER #3

- (a) The waiver will not adversely affect adjacent property owners; and

STAFF: The waiver will not affect adjacent property owners as the screening and landscape materials will still be provided within a proposed 25' LBA.

- (b) The waiver will not violate specific guidelines of Cornerstone 2020; and

STAFF: The Comprehensive Plan will not be violated because all the buffering and screening materials will be provided within the buffer.

(c) The extent of the waiver of the regulation is the minimum necessary to afford relief to the applicant; and

STAFF: The waiver is the minimum necessary for relief to the applicant as the planting requirements can still be met within a smaller buffer. The reduced buffer allows for further use of the site that is geared toward providing a service to the adjacent multi-family that is located in the area.

(d) Either:

(i) The applicant has incorporated other design measures that exceed the minimums of the district and compensate for non-compliance with the requirements to be waived (net beneficial effect); OR

(ii) The strict application of the provisions of the regulation would deprive the applicant of the reasonable use of the land or would create an unnecessary hardship on the applicant.

STAFF: Because the planting and screening requirements can still be met within the reduced buffer providing the entire 50' buffer for a use that compliments the surrounding multi-family would create an unnecessary hardship.

TECHNICAL REVIEW

Agency review comments have been addressed on the plan.

STAFF CONCLUSIONS

The buildings will meet the required setbacks and will be landscaped along the Accomack frontage. The proposal is not part of a planned development. The area surrounding the proposal has a mix of uses from residential to hotel to industrial. The proposal is not proposing a new road. It provides for pedestrians but transit is not available along Accomack. The building materials are similar to the materials found in the area. Landscaping along Accomack will also help ensure compatibility with the adjacent properties. The proposal is not a non-residential expansion into an existing residential area as the site is currently zoned for non-residential.

Based upon the information in the staff report, the testimony and evidence provided at the public hearing, the Planning Commission must determine if the proposal is in conformance with the Comprehensive Plan; OR the existing form district/zoning classification is inappropriate and the proposed classification is appropriate; OR if there have been major changes of an economic, physical, or social nature within the area involved which were not anticipated in Cornerstone 2020 which have substantially altered the basic character of the area.

NOTIFICATION

Date	Purpose of Notice	Recipients
6/13/14	Hearing before LD&T on 6/26/14	1 st and 2 nd tier adjoining property owners Subscribers of Council District 17 Notification of Development Proposals
7/2/14	Hearing before PC on 7/17/14	1 st and 2 nd tier adjoining property owners Subscribers of Council District 17 Notification of Development Proposals
7/2/14	Hearing before PC	Sign Posting on property
	Hearing before PC	Legal Advertisement in the Courier-Journal

ATTACHMENTS

1. Zoning Map
2. Aerial Photograph
3. Cornerstone 2020 Staff Checklist
4. Site Inspection Report
5. Proposed Binding Elements

Attachment 1: Zoning Map

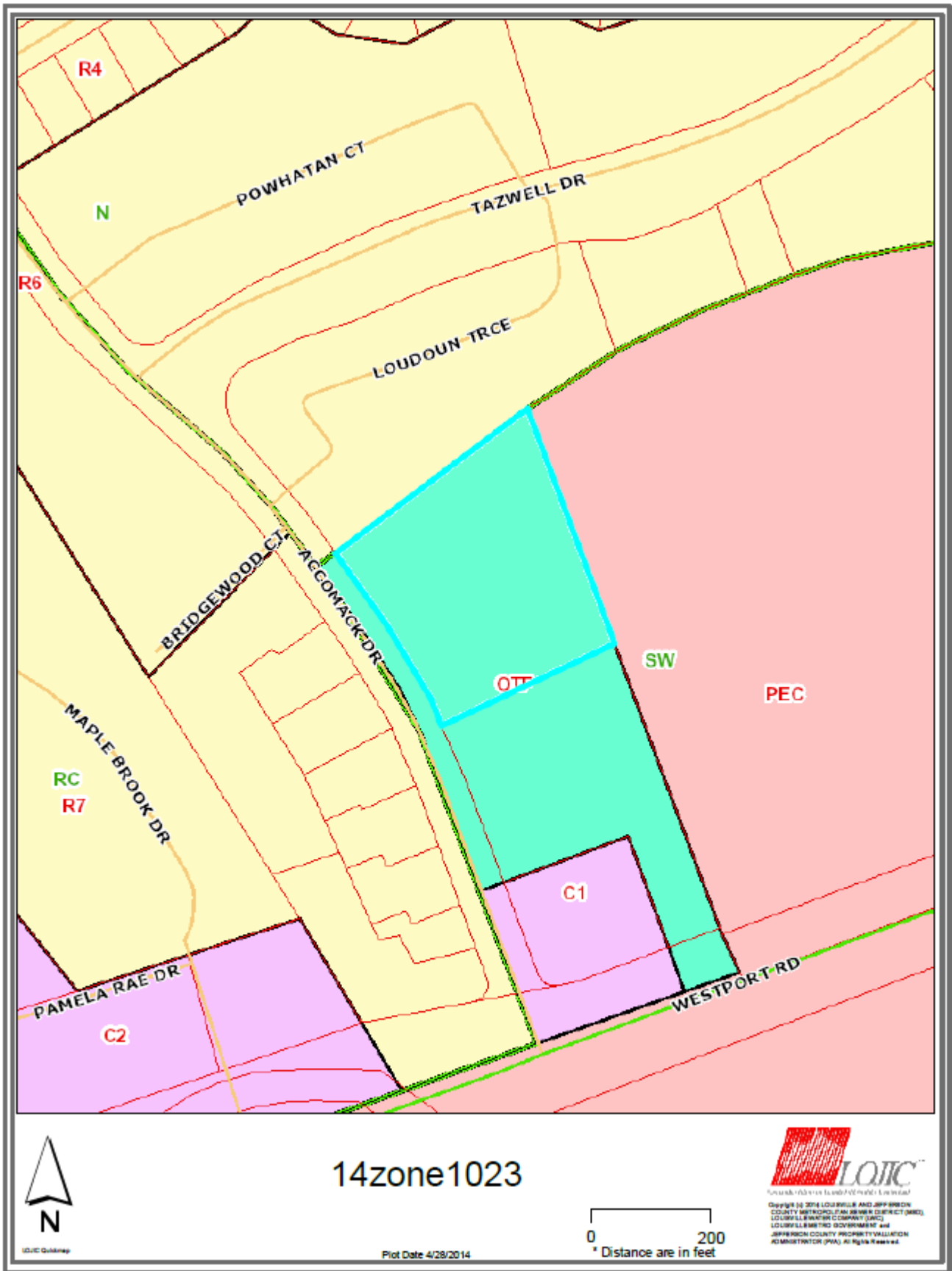

Attachment 2: Aerial Photograph

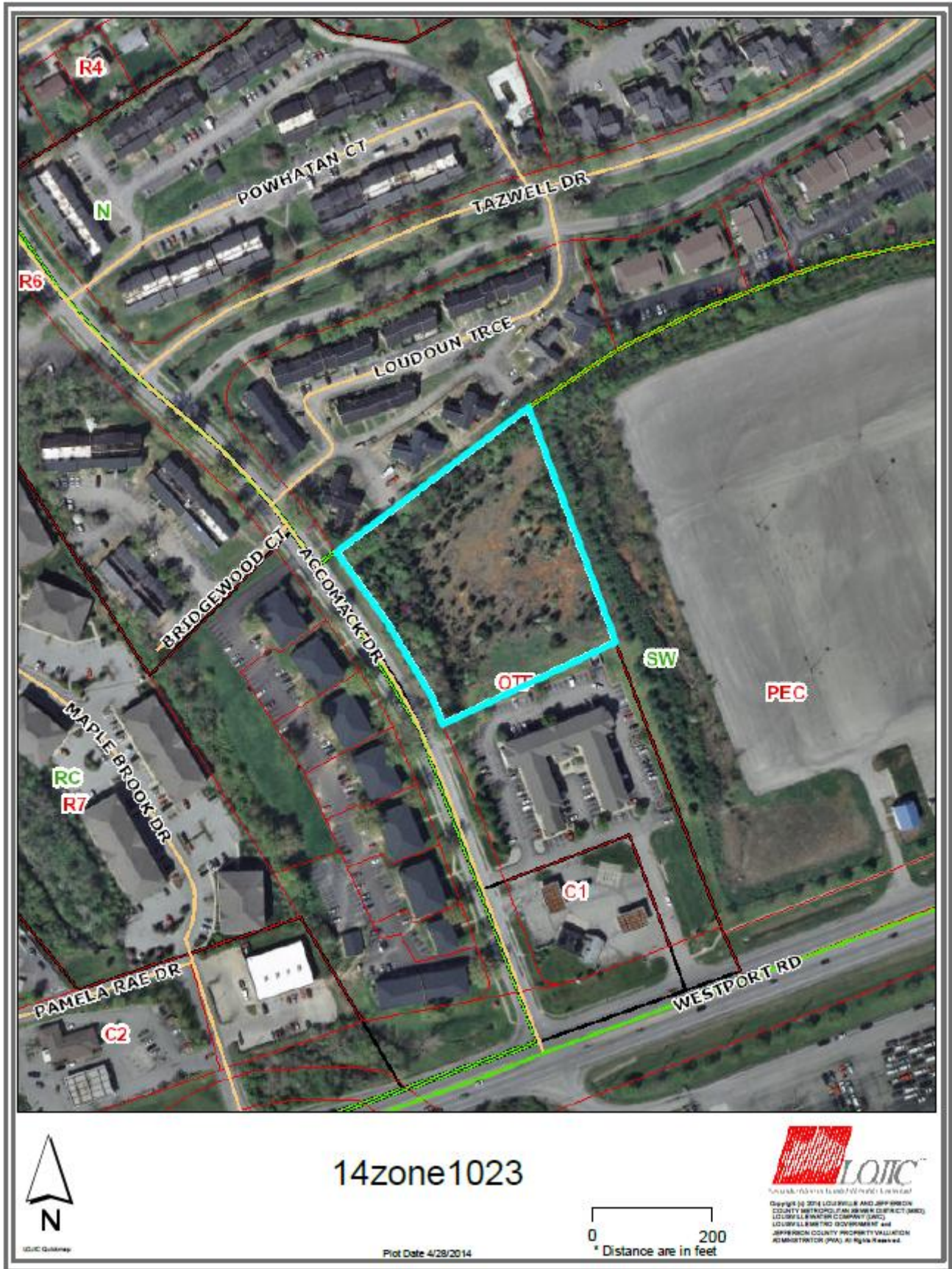

Attachment 3: Cornerstone 2020 Staff Checklist

- + Exceeds Guideline
- √ Meets Guideline
- Does Not Meet Guideline
- +/- More Information Needed
- NA Not Applicable

#	Cornerstone 2020 Guidelines & Policies	Cornerstone 2020 Plan Element	Plan Element or Portion of Plan Element	Staff Finding	Staff Comments
1	Form District Goals G1, G2, G3, G4, Objectives G1.1, G2.1-2.5, G3.1-3.3, G4.1-4.4	Community Form/Land Use Guideline 1: Community Form	B.10: The proposal integrates into the pattern of development, which features buildings set back from the street in a landscaped setting.	√	The buildings will meet the required setbacks and will be landscaped along the Accomack frontage.
2	Form District Goals G1, G2, G3, G4, Objectives G1.1, G2.1-2.5, G3.1-3.3, G4.1-4.4	Community Form/Land Use Guideline 1: Community Form	B.10: The proposal integrates into a planned development that features a mixture of related uses, and that may contain either a single major use or a cluster of uses.	√	The proposal is not part of a planned development. The area surrounding the proposal has a mix of uses from residential to hotel to industrial.
3	Form District Goals G1, G2, G3, G4, Objectives G1.1, G2.1-2.5, G3.1-3.3, G4.1-4.4	Community Form/Land Use Guideline 1: Community Form	B.10: The proposal incorporates connected roads, encourages access to public transportation, and provides for pedestrians.	√	The proposal is not proposing a new road. It provides for pedestrians but transit is not available along Accomack.
4	Form District Goals G1, G2, G3, G4, Objectives G1.1, G2.1-2.5, G3.1-3.3, G4.1-4.4	Community Form/Land Use Guideline 3: Compatibility	A.2: The proposed building materials increase the new development's compatibility.	√	The building materials are similar to the materials found in the area. Landscaping along Accomack will also help ensure compatibility with the adjacent properties.
5	Form District Goals G1, G2, G3, G4, Objectives G1.1, G2.1-2.5, G3.1-3.3, G4.1-4.4	Community Form/Land Use Guideline 3: Compatibility	A.4/5/6/7: The proposal does not constitute a non-residential expansion into an existing residential area, or demonstrates that despite such an expansion, impacts on existing residences (including traffic, parking, signs, lighting, noise, odor and stormwater) are appropriately mitigated.	√	The proposal is not a non-residential expansion into an existing residential area as the site is currently zoned for non-residential.
6	Form District Goals G1, G2, G3, G4, Objectives G1.1, G2.1-2.5, G3.1-3.3, G4.1-4.4	Community Form/Land Use Guideline 3: Compatibility	A.5: The proposal mitigates any potential odor or emissions associated with the development.	√	APCD has no issues with the proposal.
7	Form District Goals G1, G2, G3, G4, Objectives G1.1, G2.1-2.5, G3.1-3.3, G4.1-4.4	Community Form/Land Use Guideline 3: Compatibility	A.6: The proposal mitigates any adverse impacts of its associated traffic on nearby existing communities.	√	Transportation Planning has not indicated any traffic issues with the proposal.
8	Form District Goals G1, G2, G3, G4, Objectives G1.1, G2.1-2.5, G3.1-3.3, G4.1-4.4	Community Form/Land Use Guideline 3: Compatibility	A.8: The proposal mitigates adverse impacts of its lighting on nearby properties, and on the night sky.	√	Lighting will meet LDC requirements.

#	Cornerstone 2020 Guidelines & Policies	Cornerstone 2020 Plan Element	Plan Element or Portion of Plan Element	Staff Finding	Staff Comments
9	Form District Goals G1, G2, G3, G4, Objectives G1.1, G2.1-2.5, G3.1-3.3, G4.1-4.4	Community Form/Land Use Guideline 3: Compatibility	A.11: If the proposal is a higher density or intensity use, it is located along a transit corridor AND in or near an activity center.	√	The proposal is located along a transit corridor and is located within an activity center with a mix of uses.
10	Form District Goals G1, G2, G3, G4, Objectives G1.1, G2.1-2.5, G3.1-3.3, G4.1-4.4	Community Form/Land Use Guideline 3: Compatibility	A.21: The proposal provides appropriate transitions between uses that are substantially different in scale and intensity or density of development such as landscaped buffer yards, vegetative berms, compatible building design and materials, height restrictions, or setback requirements.	√	While not completely in compliance with the LDC for the buffer widths the applicant is still providing the screening and planting requirements within the buffer.
11	Form District Goals G1, G2, G3, G4, Objectives G1.1, G2.1-2.5, G3.1-3.3, G4.1-4.4	Community Form/Land Use Guideline 3: Compatibility	A.22: The proposal mitigates the impacts caused when incompatible developments unavoidably occur adjacent to one another by using buffers that are of varying designs such as landscaping, vegetative berms and/or walls, and that address those aspects of the development that have the potential to adversely impact existing area developments.	√	While not completely in compliance with the LDC for the buffer widths the applicant is still providing the screening and planting requirements within the buffer.
12	Form District Goals G1, G2, G3, G4, Objectives G1.1, G2.1-2.5, G3.1-3.3, G4.1-4.4	Community Form/Land Use Guideline 3: Compatibility	A.23: Setbacks, lot dimensions and building heights are compatible with those of nearby developments that meet form district standards.	√	The setbacks and lot requirements are being met and meet form district requirements.
13	Form District Goals G1, G2, G3, G4, Objectives G1.1, G2.1-2.5, G3.1-3.3, G4.1-4.4	Community Form/Land Use Guideline 3: Compatibility	A.24: Parking, loading and delivery areas located adjacent to residential areas are designed to minimize adverse impacts of lighting, noise and other potential impacts, and that these areas are located to avoid negatively impacting motorists, residents and pedestrians.	√	There are no parking areas located adjacent to residential development.
14	Form District Goals G1, G2, G3, G4, Objectives G1.1, G2.1-2.5, G3.1-3.3, G4.1-4.4	Community Form/Land Use Guideline 3: Compatibility	A.24: The proposal includes screening and buffering of parking and circulation areas adjacent to the street, and uses design features or landscaping to fill gaps created by surface parking lots. Parking areas and garage doors are oriented to the side or back of buildings rather than to the street.	√	An LBA is being provided to screen the parking from the roadway.
15	Form District Goals G1, G2, G3, G4, Objectives G1.1, G2.1-2.5, G3.1-3.3, G4.1-4.4	Community Form/Land Use Guideline 3: Compatibility	A.25: Parking garages are integrated into their surroundings and provide an active, inviting street-level appearance.	NA	A parking garage is not proposed.
16	Form District Goals G1, G2, G3, G4, Objectives G1.1, G2.1-2.5, G3.1-3.3, G4.1-4.4	Community Form/Land Use Guideline 3: Compatibility	A.28: Signs are compatible with the form district pattern and contribute to the visual quality of their surroundings.	√	Signs will meet form district requirements.

#	Cornerstone 2020 Guidelines & Policies	Cornerstone 2020 Plan Element	Plan Element or Portion of Plan Element	Staff Finding	Staff Comments
17	Livability Goals H3 and H5, all related objectives	Community Form/Land Use Guideline 4: Open Space	A.2/3/7: The proposal provides open space that helps meet the needs of the community as a component of the development and provides for the continued maintenance of that open space.	√	The open space provided on the plan is in the form of the detention basin and buffers. These areas set the buildings and use further from the road and provide some continuity of open space along the road frontage.
18	Livability Goals H3 and H5, all related objectives	Community Form/Land Use Guideline 4: Open Space	A.4: Open space design is consistent with the pattern of development in the Neighborhood Form District.	√	The open space provided on the plan is in the form of the detention basin and buffers. These areas set the buildings and use further from the road and provide some continuity of open space along the road frontage.
19	Livability Goals H3 and H5, all related objectives	Community Form/Land Use Guideline 4: Open Space	A.5: The proposal integrates natural features into the pattern of development.	√	Existing trees are not being preserved on the site but new plantings will be in place to meet the LBA requirements and coordinate with the adjacent sites open areas.
20	Livability Goals H3 and H5, all related objectives	Community Form/Land Use Guideline 5: Natural Areas and Scenic and Historic Resources	A.1: The proposal respects the natural features of the site through sensitive site design, avoids substantial changes to the topography and minimizes property damage and environmental degradation resulting from disturbance of natural systems.	√	Existing trees are not being preserved on the site but new plantings will be in place to meet the LBA requirements and coordinate with the adjacent sites open areas.
21	Livability Goals H3 and H5, all related objectives	Community Form/Land Use Guideline 5: Natural Areas and Scenic and Historic Resources	A.2/4: The proposal includes the preservation, use or adaptive reuse of buildings, sites, districts and landscapes that are recognized as having historical or architectural value, and, if located within the impact area of these resources, is compatible in height, bulk, scale, architecture and placement.	√	The site does not have historical value.
22	Livability Goals H3 and H5, all related objectives	Community Form/Land Use Guideline 5: Natural Areas and Scenic and Historic Resources	A.6: Encourage development to avoid wet or highly permeable soils, severe, steep or unstable slopes with the potential for severe erosion.	√	Soils are not an issue with the proposal.
23	People, Jobs and Housing Goal K4, Objective K4.1	Marketplace Guideline 6: Economic Growth and Sustainability	A.1: Limit land uses in workplace districts to those land uses necessary to meet the needs of the industrial subdivision or workplace district and their employees.	√	The proposed land use will serve the needs of the residential that is located along Accomack and the other residential in the area.
24	People, Jobs and Housing Goal K4, Objective K4.1	Marketplace Guideline 6: Economic Growth and Sustainability	A.3: Encourage redevelopment, reinvestment and rehabilitation in the downtown where it is consistent with the form district pattern.	NA	The proposal is not located in a downtown.
25	Marketplace Strategy Goal A1, Objectives A1.3, A1.4, A1.5	Marketplace Guideline 6: Economic Growth and Sustainability	A.4: Encourage industries to locate in industrial subdivisions or adjacent to existing industry to take advantage of special infrastructure needs.	√	The proposal is located in a mixed use area where there is residential, hotel, and industrial uses. The proposal is located adjacent to existing PEC zoning where there is no specific use but a large paved area.

#	Cornerstone 2020 Guidelines & Policies	Cornerstone 2020 Plan Element	Plan Element or Portion of Plan Element	Staff Finding	Staff Comments
26	Land Use and Transportation Connection Goal E1, Objectives E1.1 and E1.3	Marketplace Guideline 6: Economic Growth and Sustainability	A.6: Locate retail commercial development in activity centers. Locate uses generating large amounts of traffic on a major arterial, at the intersection of two minor arterials or at locations with good access to a major arterial and where the proposed use will not adversely affect adjacent areas.	√	The proposal is not for retail and is not a use that generates large amounts of traffic.
27	Land Use and Transportation Connection Goal E1, Objectives E1.1 and E1.3	Marketplace Guideline 6: Economic Growth and Sustainability	A.8: Require industrial development with more than 100 employees to locate on or near an arterial street, preferably in close proximity to an expressway interchange. Require industrial development with less than 100 employees to locate on or near an arterial street.	NA	The proposal does not have more than 100 employees.
28	Mobility Goals A1-A6, B1, C1, D1, E1, E2, F1, G1, H1-H4, I1-I7, all related Objectives	Mobility/Transportation Guideline 7: Circulation	A.1/2: The proposal will contribute its proportional share of the cost of roadway improvements and other services and public facilities made necessary by the development through physical improvements to these facilities, contribution of money, or other means.	√	Roadway improvements are not necessary for the proposal.
29	Mobility Goals A1-A6, B1, C1, D1, E1, E2, F1, G1, H1-H4, I1-I7, all related Objectives	Mobility/Transportation Guideline 7: Circulation	A.3/4: The proposal promotes mass transit, bicycle and pedestrian use and provides amenities to support these modes of transportation.	√	Transit is located along Accomack and there is a sidewalk proposed along the frontage of the site and into the site.
30	Mobility Goals A1-A6, B1, C1, D1, E1, E2, F1, G1, H1-H4, I1-I7, all related Objectives	Mobility/Transportation Guideline 7: Circulation	A.6: The proposal's transportation facilities are compatible with and support access to surrounding land uses, and contribute to the appropriate development of adjacent lands. The proposal includes at least one continuous roadway through the development, adequate street stubs, and relies on cul-de-sacs only as short side streets or where natural features limit development of "through" roads.	√	There is one entrance/exit to the site. The use is not one where access to surrounding land uses is appropriate.
31	Mobility Goals A1-A6, B1, C1, D1, E1, E2, F1, G1, H1-H4, I1-I7, all related Objectives	Mobility/Transportation Guideline 7: Circulation	A.9: The proposal includes the dedication of rights-of-way for street, transit corridors, bikeway and walkway facilities within or abutting the development.	√	Dedication of ROW is not necessary for the proposal.
32	Mobility Goals A1-A6, B1, C1, D1, E1, E2, F1, G1, H1-H4, I1-I7, all related Objectives	Mobility/Transportation Guideline 7: Circulation	A.10: The proposal includes adequate parking spaces to support the use.	√	There is sufficient parking for the use.

#	Cornerstone 2020 Guidelines & Policies	Cornerstone 2020 Plan Element	Plan Element or Portion of Plan Element	Staff Finding	Staff Comments
33	Mobility Goals A1-A6, B1, C1, D1, E1, E2, F1, G1, H1-H4, I1-I7, all related Objectives	Mobility/Transportation Guideline 7: Circulation	A.13/16: The proposal provides for joint and cross access through the development and to connect to adjacent development sites.	√	There is one entrance/exit to the site. The use is not one where access to surrounding land uses is appropriate.
34	Mobility Goals A1-A6, B1, C1, D1, E1, E2, F1, G1, H1-H4, I1-I7, all related Objectives	Mobility/Transportation Guideline 8: Transportation Facility Design	A.8: Adequate stub streets are provided for future roadway connections that support and contribute to appropriate development of adjacent land.	NA	The proposal is not creating a new roadway.
35	Mobility Goals A1-A6, B1, C1, D1, E1, E2, F1, G1, H1-H4, I1-I7, all related Objectives	Mobility/Transportation Guideline 8: Transportation Facility Design	A.9: Avoid access to development through areas of significantly lower intensity or density if such access would create a significant nuisance.	√	Access to the development is by way of a mixed use corridor.
36	Mobility Goals A1-A6, B1, C1, D1, E1, E2, F1, G1, H1-H4, I1-I7, all related Objectives	Mobility/Transportation Guideline 8: Transportation Facility Design	A.11: The development provides for an appropriate functional hierarchy of streets and appropriate linkages between activity areas in and adjacent to the development site.	NA	No new roadways are proposed.
37	Mobility Goals A1-A6, B1, C1, D1, E1, E2, F1, G1, H1-H4, I1-I7, all related Objectives	Mobility/Transportation Guideline 9: Bicycle, Pedestrian and Transit	A.1/2: The proposal provides, where appropriate, for the movement of pedestrians, bicyclists and transit users around and through the development, provides bicycle and pedestrian connections to adjacent developments and to transit stops, and is appropriately located for its density and intensity.	√	Existing sidewalks provide for related types of transportation.
38	Livability, Goals B1, B2, B3, B4, Objectives B1.1-1.8, B2.1-2.7, B3.1-3.4, B4.1-4.3	Livability/Environment Guideline 10: Flooding and Stormwater	The proposal's drainage plans have been approved by MSD, and the proposal mitigates negative impacts to the floodplain and minimizes impervious area. Solid blue-line streams are protected through a vegetative buffer, and drainage designs are capable of accommodating upstream runoff assuming a fully-developed watershed. If streambank restoration or preservation is necessary, the proposal uses best management practices.	√	MSD has preliminarily approved the proposal.
39	Livability Goals C1, C2, C3, C4, all related Objectives	Livability/Environment Guideline 12: Air Quality	The proposal has been reviewed by APCD and found to not have a negative impact on air quality.	√	APCD has no issues with the proposal.
40	Livability, Goals F1 and F2, all related objectives	Livability/Environment Guideline 13: Landscape Character	A.3: The proposal includes additions and connections to a system of natural corridors that can provide habitat areas and allow for migration.	√	The setbacks and buffer areas being located along the perimeter allow for a greater corridor connection.
41	Quality of Life Goal J1, Objectives J1.1-1.2	Community Facilities Guideline 14: Infrastructure	A.2: The proposal is located in an area served by existing utilities or planned for utilities.	√	Existing utilities serve the site.
42	Quality of Life Goal J1, Objectives J1.1-1.2	Community Facilities Guideline 14: Infrastructure	A.3: The proposal has access to an adequate supply of potable water and water for fire-fighting purposes.	√	Water is available to the site.

#	Cornerstone 2020 Guidelines & Policies	Cornerstone 2020 Plan Element	Plan Element or Portion of Plan Element	Staff Finding	Staff Comments
43	Quality of Life Goal J1, Objectives J1.1-1.2	Community Facilities Guideline 14: Infrastructure	A.4: The proposal has adequate means of sewage treatment and disposal to protect public health and to protect water quality in lakes and streams.	√	The health department has no issues with the proposal.

Attachment 4: Site Inspection Report

Site Inspection Committee Report

Date: 7/9/14

Case Number: 14ZONE1023

Address: 3913 Accomack Dr

Attendees: Jeff Brown

Observations:

Describe subject property

- Vacant lot, heavily treed.

Describe surrounding area

- To the north & west, multi-family residential
- To the east, large vehicle storage area used by Ford for new vehicle storage
- To the south, hotel

Questions/ Concerns:

- Will complete the sidewalk connection on the east side of Accomack

Attachment 5: Proposed Binding Elements

1. The development shall be in accordance with the approved district development plan, all applicable sections of the Land Development Code (LDC) and agreed upon binding elements unless amended pursuant to the Land Development Code. Any changes/additions/alterations of any binding element(s) shall be submitted to the Planning Commission or the Planning Commission's designee for review and approval; any changes/additions/alterations not so referred shall not be valid.
2. The development shall not exceed 50,426 square feet of gross floor area.
3. No pennants, balloons, or banners shall be permitted on the site.
4. Construction fencing shall be erected when off-site trees or tree canopy exists within 3' of a common property line. Fencing shall be in place prior to any grading or construction to protect the existing root systems from compaction. The fencing shall enclose the entire area beneath the tree canopy and shall remain in place until all construction is completed. No parking, material storage or construction activities are permitted within the protected area.
5. Before any permit (including but not limited to building, parking lot, change of use, site disturbance, alteration permit or demolition permit) is requested:
 - a. The development plan must receive full construction approval from Louisville Metro Department of Inspections, Permits and Licenses, Louisville Metro Public Works and the Metropolitan Sewer District.
 - b. The property owner/developer must obtain approval of a detailed plan for screening (buffering/landscaping) as described in Chapter 10 prior to requesting a building permit. Such plan shall be implemented prior to occupancy of the site and shall be maintained thereafter.
 - c. A Tree Preservation Plan in accordance with Chapter 10 of the LDC shall be reviewed and approved prior to obtaining approval for site disturbance.
6. Prior to any site disturbance permit being issued and prior to any clearing, grading or issuance of a site disturbance permit, a site inspection shall be conducted by PDS staff to ensure proper placement of required tree protection fencing in accordance with the approved Tree Preservation Plan.
7. A certificate of occupancy must be received from the appropriate code enforcement department prior to occupancy of the structure or land for the proposed use. All binding elements requiring action and approval must be implemented prior to requesting issuance of the certificate of occupancy, unless specifically waived by the Planning Commission.
8. There shall be no outdoor music (live, piped, radio or amplified) or outdoor entertainment or outdoor PA system audible beyond the property line.
9. The applicant, developer, or property owner shall provide copies of these binding elements to tenants, purchasers, contractors, subcontractors and other parties engaged in development of this site and shall advise them of the content of these binding elements. These binding elements shall run with the land and the owner of the property and occupant of the property shall at all times be responsible for compliance with these binding elements. At all times during development of the site, the applicant and developer, their heirs, successors; and assignees, contractors, subcontractors, and other parties engaged in development of the site, shall be responsible for compliance with these binding elements.
10. The materials and design of proposed structures shall be substantially the same as depicted in the rendering as presented at the July 17, 2014 Planning Commission meeting.