

NOTES:

THIS PLAT IS SUBJECT TO EASEMENTS AND RESTRICTIONS WHETHER RECORDED OR NOT. NO PORTION OF THIS PROPERTY IS LOCATED IN THE 100 YEAR FLOOD HAZARD AREA AS DETERMINED BY FEMA MAP PANEL #21111C0094E, DECEMBER 6, 2005.

DOCUMENTS REFERRED TO BY DEED BOOK AND PAGE ON THIS SURVEY ARE RECORDS ON FILE IN THE OFFICE OF THE CLERK OF JEFFERSON COUNTY, KENTUCKY.

THE HORIZONTAL DATUM FOR THIS PLAT IS BASED ON GPS-RTK-VRS NETWORK KENTUCKY NORTH DATUM. DUE NORTH N 0°00'00" E.

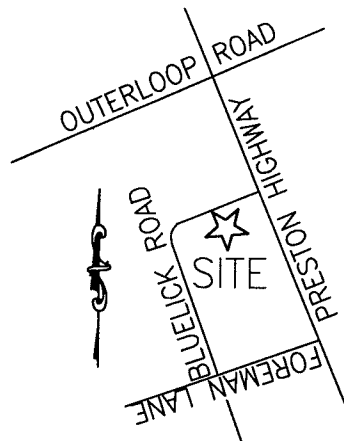

LOCATION MAP
NO SCALE

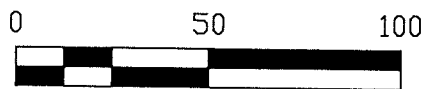
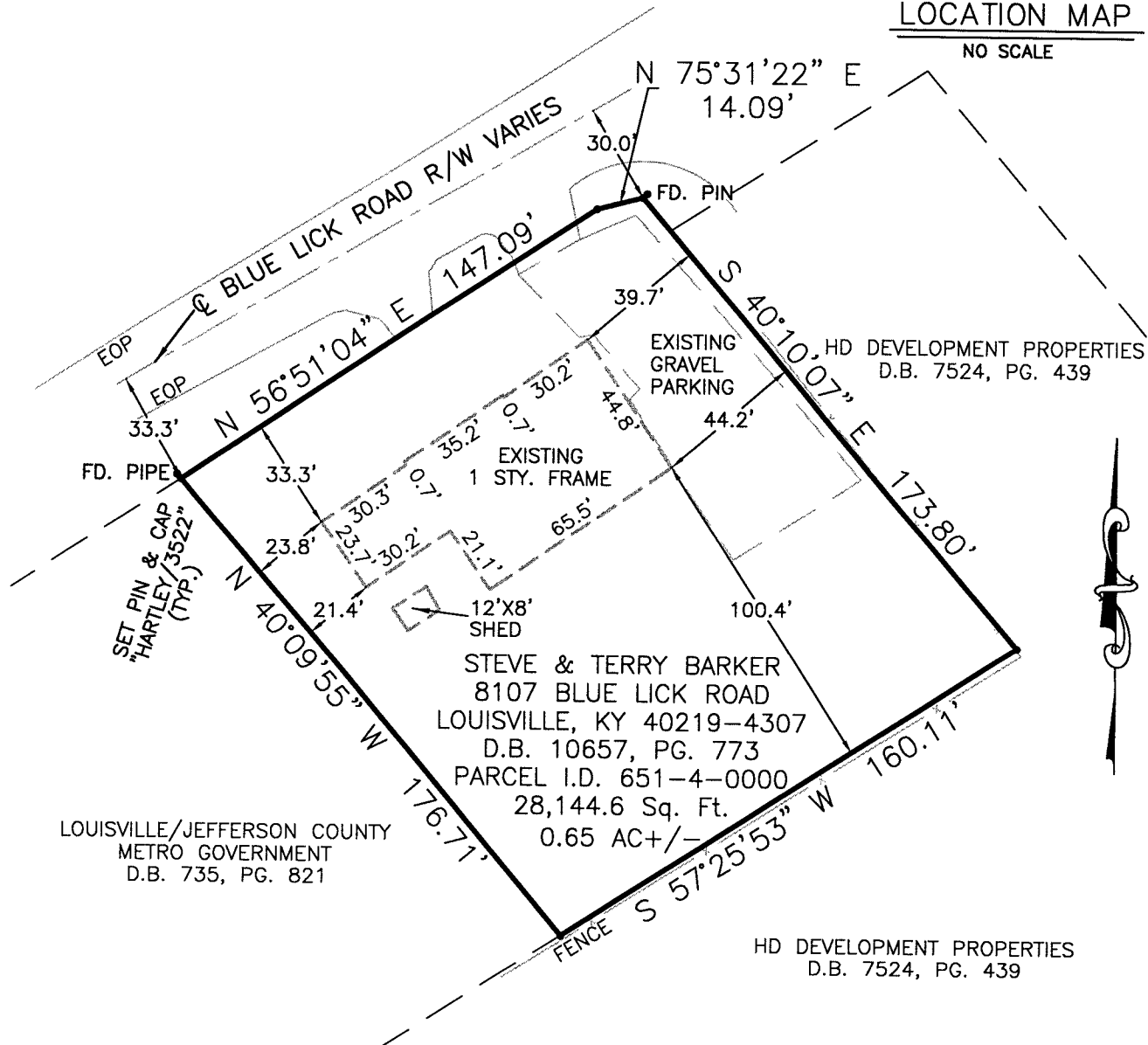

STATE OF KENTUCKY
L. ALAN HARTLEY
3522
LICENSED PROFESSIONAL
LAND SURVEYOR

I hereby certify that this plat and survey were made under my direct supervision and that the angular and linear measurements as witnessed by monuments shown hereon, are true and correct to the best of my knowledge and belief. This survey and plat meets or exceeds the minimum standards of governing authorities.

[Signature]
9/6/2017

L. ALAN HARTLEY # 3522

BOUNDARY SURVEY
OF
STEVE & TERRY BARKER
8107 BLUE LICK ROAD
LOUISVILLE, KY 40219-4307
D.B. 10657, PG. 773
PARCEL I.D. 651-4-0000
ZONING: R4/FORM DISTRICT: SMC

ALAN HARTLEY LAND SURVEYS

3512 BURKLAND BLVD, SHEPHERDSVILLE, KENTUCKY 40165
PHONE • 502-957-7748 E-MAIL • ALAN@HARTLEYLAND.COM

PLAT DATE: 9/6/17-FIELD DATE 8/17/2017

SCALE: 1" = 50'