

CIF030922PW17

Louisville Metro Council City Agency Request
 Neighborhood Development Fund (NDF)
 X Capital Infrastructure Fund (CIF)
 Municipal Aid Program (MAP)
 Paving Fund (PAV)

Primary Sponsor: Markus Winkler

Amount: \$1456.10 **Date:** 2/21/22

Description of program/project including public purpose, additional funding sources, location of project/program and any external grantee(s): This money would fund installation of two driver feedback signs along Chamberlain Lane between LaGrange Road and Westport Road. These funds would supplement \$9,000 already in 8148-410-8107-148578-831532.

City Agency: Public Works
Contact Person: Stuart Sparks
Agency Phone: 574-5810

I have reviewed this request for an expenditure of city tax dollars, and have determined the funds will be used for a public purpose and have the attached documentation from the receiving department concerning the project/expenditure.

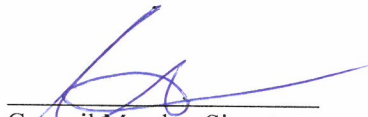
17 District #  Council Member Signature \$1456.10 Amount 2/21/22 Date

Approved by: _____
 Appropriations Committee Chairman Date

Clerk's Office & OMB Use Only:

Request Amount: _____ Amended Amount: _____
 Reference #: CIF030922PW17 To OMB: _____
 Budget Revision #: _____
 Account #: _____
 To Project Manager: _____ Completion Date: _____
 Actual Cost: _____ Funds Returned: _____

Department/Project:
Metro Public Works / Driver feedback signs

Additional Signatures

I have reviewed this request for an expenditure of city tax dollars, and have determined the funds will be used for a public purpose.

Council Member Signature and Amount

District 1	_____	\$ _____
District 2	_____	\$ _____
District 3	_____	\$ _____
District 4	_____	\$ _____
District 5	_____	\$ _____
District 6	_____	\$ _____
District 7	_____	\$ _____
District 8	_____	\$ _____
District 9	_____	\$ _____
District 10	_____	\$ _____
District 11	_____	\$ _____
District 12	_____	\$ _____
District 13	_____	\$ _____
District 14	_____	\$ _____
District 15	_____	\$ _____
District 16	_____	\$ _____
District 17	_____	\$ _____
District 18	_____	\$ _____
District 19	_____	\$ _____
District 20	_____	\$ _____
District 21	_____	\$ _____
District 22	_____	\$ _____
District 23	_____	\$ _____
District 24	_____	\$ _____
District 25	_____	\$ _____
District 26	_____	\$ _____

NDF, CIF, MAP OR PAV INTERAGENCY CHECKLIST

Interagency Name: <u>Metro Public Works</u>	
Program/Project Name: <u>Driver feedback signs</u>	
	Yes/No/NA
Request Form: Is the Request Signed by all Council Member(s) Appropriating Funding?	--- Y
Request Form: If matching funds are to be used, are they disclosed with account numbers in the request form description?	--- N/A
Request Form: If matching funds are to be used, does the amount of the request exclude the matching fund amount?	--- N/A
Request Form: If other funds are to be used for this project, are they disclosed with account numbers in the request form description?	--- Y
Funding Source: If CIF is being requested, does Metro Louisville own/will own the real estate, building or equipment? If not, the funding source is probably NDF.	--- Y
Funding Source: If CIF is being requested, does the project have a useful life of more than one year? If not, the funding source is probably NDF.	--- Y
Ordinance Required: Is the NDF request to a Metro Agency greater than \$5,000? If so, an ordinance is required.	--- N
Ordinance Required: Is the request a transfer from NDF to cost center? If so, is the amount given for the fiscal year \$25,000 or less?	--- N
Supporting Documentation: Does the attachment include a valid estimate and description of cost?	--- Y

Submitted by: Kip Eastwood

Date: 2/22/22

Eatherly, Kip

From: Sparks, Stuart
Sent: Tuesday, February 22, 2022 2:01 PM
To: Eatherly, Kip
Subject: RE: 2702 Chamberlain Ln
Attachments: Chamberlain_Ln_DFS.xlsx

Kip,

Attached you will find a plan with proposed installation locations for Council's approval. Please let us know if you all approve it.

Thanks,

Stuart

From: Eatherly, Kip <Kip.Eatherly@louisvilleky.gov>
Sent: Tuesday, February 22, 2022 1:43 PM
To: Sparks, Stuart <Stuart.Sparks@louisvilleky.gov>
Subject: RE: 2702 Chamberlain Ln

Thanks, Stuart.

To confirm, one will go in across the street from the location listed to assist drivers coming from the La Grange Road area while the other will be installed further north/west to aid those traveling from the Westport Road area, correct?

Kip Eatherly
District 17 Legislative Aide
Office of Metro Councilman Markus Winkler
(502) 574-3462



Click [here](#) to sign up for the District 17 eNewsletter

From: Sparks, Stuart <Stuart.Sparks@louisvilleky.gov>
Sent: Tuesday, February 22, 2022 1:33 PM
To: Eatherly, Kip <Kip.Eatherly@louisvilleky.gov>
Subject: 2702 Chamberlain Ln

Kip,

Due to pricing increases, LMPW needs an additional \$1,456.10 to purchase the two driver feedback signs for the above listed location. Is Council's office willing to cover this price increase? If so, LMPW is willing to receive the funds and conduct the project.

Thanks,

Stuart Sparks, PE, PTOE
Louisville Metro Public Works
Traffic Engineering Supervisor Signs and Markings



Install driver feedback sign with 45 mph speed limit sign on two new posts with soil stabilizers



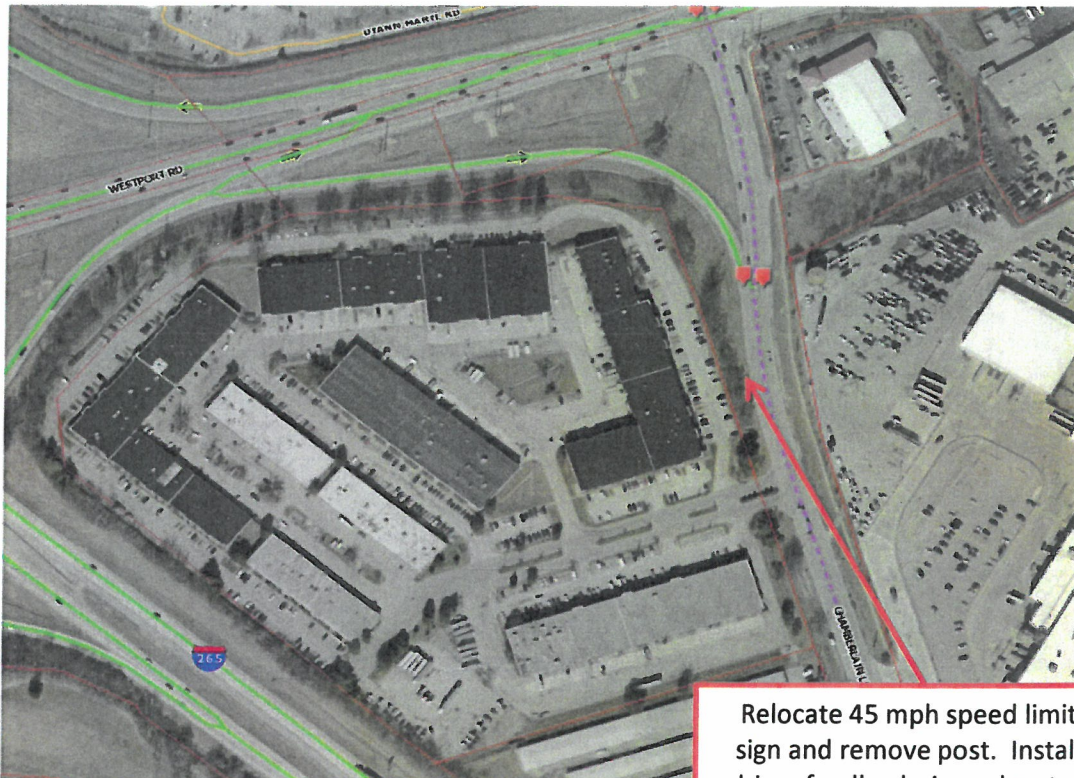

Relocate 45 mph speed limit sign and remove post. Install driver feedback sign relocated 45 mph speed limit sign on two posts with soil stabilizers

