

RECEIVED

NOV 15 2016

PLANNING &
DESIGN SERVICES

GENERAL INFORMATION

SITE ADDRESS:
1236 REAR GARVIN PLACE
LOUISVILLE, KY 40203

OWNER:
WEEZE PROPERTIES, LLC.
1236 GARVIN PLACE
LOUISVILLE KY, 40203

TAX BLOCK AND LOT NUMBER: 32A 017

ZONING:
TNZD (TRADITIONAL NEIGHBORHOOD ZONING DISTRICT) - SINGLE OR TWO FAMILY RESIDENTIAL

EXISTING USE: RESIDENTIAL

LEGEND



PROJECT LOCATION

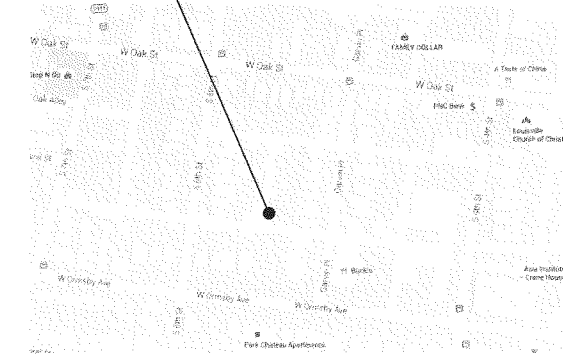

VICINITY MAP

SCALE: NTS

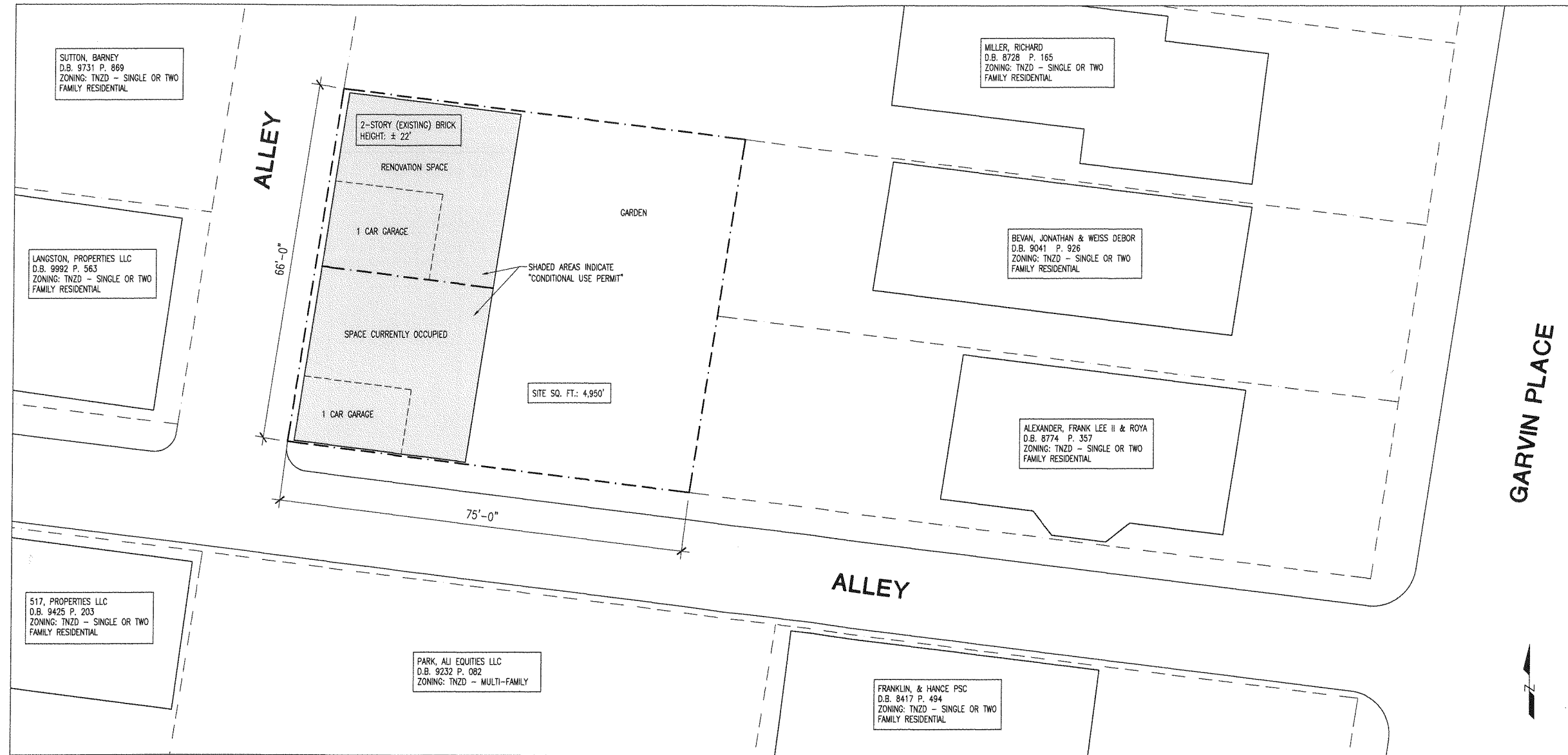
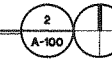

SITE PLAN

SCALE: 1" = 10'

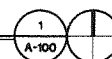

1236 REAR GARVIN PLACE
LOUISVILLE, KY 40203

ISSUES AND REVISIONS	MARK	DATE	DESCRIPTION

PROJECT NUMBER: 040-098
DATE: October 25th, 2016
DRAWN BY:
CHECKED BY:
COPYRIGHT © 2016 PPA, PLLC

SITE PLAN

A-100