

**Note: This project is funded with CIF Acct. # 105 (District 22 Brightside projects)*
Louisville Metro Council City Agency Request

- Neighborhood Development Fund (NDF)
- Capital Infrastructure Fund (CIF)
- Municipal Aid Program (MAP)

*Original cost: \$8,997.00
 New cost: \$10,997.00*

Primary Sponsor: District 22 Louisville Metro Councilman Robin Engel

Amount: \$8,997.00 **Date:** 6/23/15

Description of program/project including public purpose, additional funding sources, location of project/program and any external grantee(s):
 Brightside's installation of a new "Brightside" to be located at:
 1.) Bardstown Rd. & I-265 Gene Snyder Freeway exit.
 Total cost for site = \$6,997.00 *(\$2,000 From Acct. # 105 Applied)*
 Cost include flowers, vegetation, mulch, fertilizer, labor & equipment for landscaping and a new Brightside sign. This new Brightside will eliminate the ongoing cost for mowing, and provide a scenic spot to improve the area's appearance.

City Agency: Brightside
Contact Person: Gina O'Brien/Cindy Marquel with Brightside.
Agency Phone: (502) 612-5037

** Reviewed & Approved By Beth Stenberg on 7-13-15 M. Hodge*

I have reviewed this request for an expenditure of city tax dollars, and have determined the funds will be used for a public purpose.

22	<i>Robin Engel</i>	\$8,997.00	6/23/15
District #	Council Member Signature	Amount	Date

Approved by: _____ **Date:** _____
 Appropriations Committee Chairman

Clerk's Office & OMB Use Only:

Request Amount: _____ Amended Amount: _____
 Reference #: _____ To OMB: _____
 Budget Revision #: _____
 Account #: _____
 To Project Manager: _____ Completion Date: _____
 Actual Cost: _____ Funds Returned: _____

**OFFICE OF METRO COUNCIL CLERK
 REVIEWED**

DATE 7/16/15 **TIME** 11:35

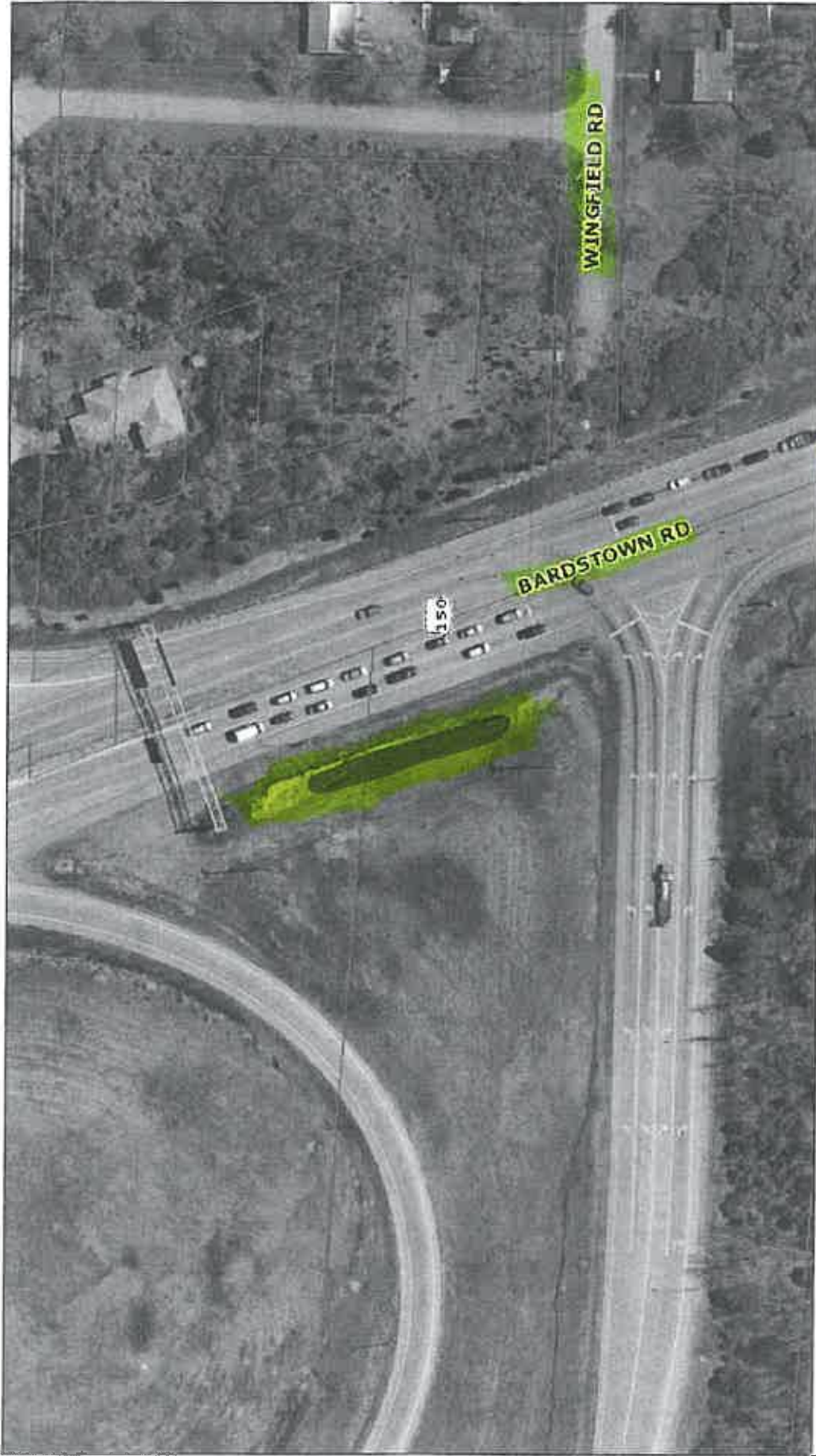

Bardstown Rd & I-265



Louisville Metro, MSD, LWC & PVA © 2015
This map is not a legal document and should only be used for general reference and identification.

2/2/2015, 2:18:57 PM

Google

To see all the details that are visible on the screen, use the "Print" link next to the map.



38.140053,-85.582676



PROPOSAL FOR BRIGHTSITE
Bardstown Rd & I-265

KNOCK-OUT ROSES AND HYDRANGEA TREE/SHRUB HEDGE

- 6 Crape Myrtles
- 5 Vitex
- 6 Pinky Winky Hydrangeas
- 12 Limelight Hydrangeas
- 45 Knock Out Roses - #3 gallon
- Large groupings of Flag Iris
- Large groupings of Daylilies
- 65 cu yds Compost/Topsoil Blend
- 35 cu yds Hardwood Mulch
- Pre and Post-emergence & Landscape Fertilizer
- Labor & Equipment for Landscaping

MAINTENANCE

Maintenance commitment for a three year period: starting FY16 going through FY18. Total cost of maintenance is \$2,500 a year (billed at the start of each Fiscal Year).

Initial cost to install	\$8,697	>	\$8,997
Initial cost for New Sign	\$300		\$6,997

Total Cost in FY15	✓ \$8,997	\$6,997
--------------------	-----------	---------

**Hydrangea blooms from late spring into end of summer and Knock-out Roses will bloom throughout the growing season. Both are perennials and will come back every year with maintenance.*

Approved By:
Robin Engel
District 22 Councilman Robin Engel