

Planning Commission
Staff Report
July 25, 2019



Case No:	19SUBDIV1006
Project Name:	Woodridge Estates
Location:	Mayrow Drive (Parcel ID 066401240000)
Owner(s):	Myron & Nancy Marrs
Applicant:	MRC Development LLC
Jurisdiction:	Louisville Metro
Council District:	23 – James Peden
Case Manager:	Dante St. Germain, AICP, Planner II

REQUESTS

- **Waiver** from Section 7.3.30.E to allow more than 15% of rear yards to be occupied by a drainage easement
- **Major Preliminary Subdivision** for 25 lots on approximately 8.3 acres

CASE SUMMARY/BACKGROUND

The applicant proposes a new 25 lot subdivision on parcel approximately 8.3 acres in area. The site is located at the terminus of Madder Way, and currently has a narrow access to Beulah Church Road. The portion of the lot with access to Beulah Church Road is proposed to be transferred to a neighboring property, leaving the site with access only from Madder Way. The lot is addressed on Mayrow Drive but has no access to Mayrow. The parcel is zoned R-4 and is located in the Neighborhood form district.

STAFF FINDING

Staff finds that the proposed subdivision is in order, and it generally meets the requirements of the Land Development Code, with the exception of the requested waiver. The requested waiver is adequately justified and meets the standard of review.

TECHNICAL REVIEW

Land Development Code (2019) Louisville Metro.

Cornerstone 2020.

The plan has received preliminary approval from all applicable agencies.

INTERESTED PARTY COMMENTS

No interested party comments have been received by staff.

STANDARD OF REVIEW AND STAFF ANALYSIS FOR WAIVER OF SECTION 7.3.30.E

- (a) The waiver will not adversely affect adjacent property owners; and

STAFF: The waiver will not adversely affect adjacent property owners as the drainage easement is contained within the development and only the lots within the development are affected.

- (b) The waiver will not violate specific guidelines of Plan 2040; and

STAFF: The waiver will not violate specific guidelines of Plan 2040 as Community Facilities Goal 3 Policy 11.4 encourages utility easements to be located to minimize negative visual impacts, which is achieved by placing the easement behind the lots. Plan 2040 does not otherwise address drainage easements.

- (c) The extent of the waiver of the regulation is the minimum necessary to afford relief to the applicant; and

STAFF: The extent of the waiver of the regulation is the minimum necessary to afford relief to the applicant as the drainage easement cannot be easily relocated so as not to be in the rear yards of buildable lots.

- (d) Either:

(i) The applicant has incorporated other design measures that exceed the minimums of the district and compensate for non-compliance with the requirements to be waived (net beneficial effect); OR

(ii) The strict application of the provisions of the regulation would deprive the applicant of the reasonable use of the land or would create an unnecessary hardship on the applicant.

STAFF: The strict application of the provisions of the regulation would deprive the applicant of the reasonable use of the land or would create an unnecessary hardship on the applicant by requiring the applicant to move the drainage easement, possibly compromising the drainage on the site.

REQUIRED ACTIONS:

- **APPROVE** or **DENY** the **Waiver**
- **APPROVE** or **DENY** the **Major Preliminary Subdivision**

NOTIFICATION

Date	Purpose of Notice	Recipients
07/12/2019	PC Public Hearing	1 st tier adjoining property owners Registered Neighborhood Groups in Council District 23 Persons who signed in at the neighborhood meeting

ATTACHMENTS

1. Zoning Map
2. Aerial Photograph
3. Proposed Conditions of Approval

1. Zoning Map

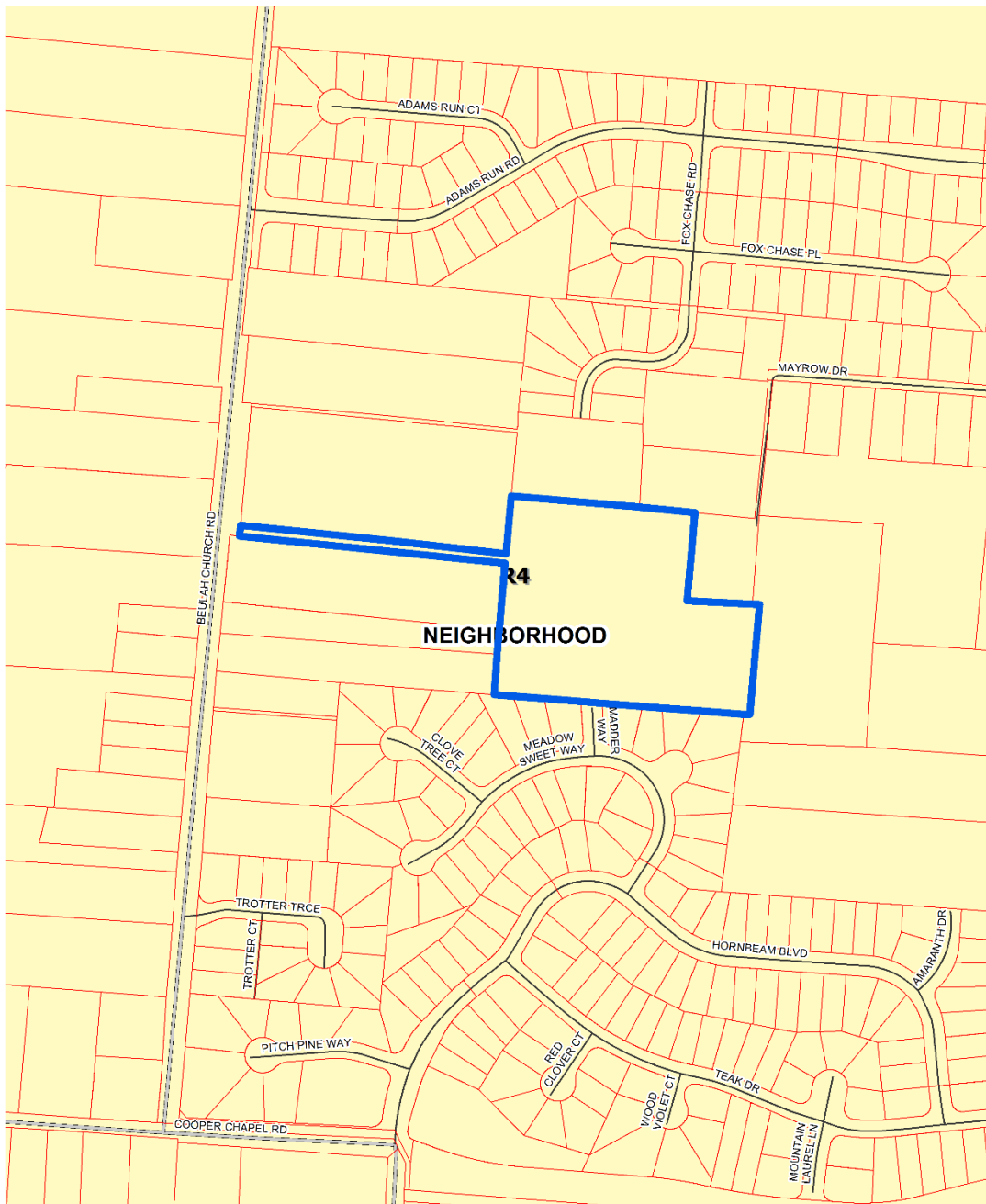

Woodridge Estates
feet

370

Map Created: 7/17/2019



Copyright (c) 2019, LOUISVILLE AND JEFFERSON COUNTY METROPOLITAN SEWER DISTRICT (MSD), LOUISVILLE WATER COMPANY (LWC), LOUISVILLE METRO GOVERNMENT and JEFFERSON COUNTY PROPERTY VALUATION ADMINISTRATOR (PVA). All Rights Reserved.

2. Aerial Photograph



Woodridge Estates
feet

370

Map Created: 7/17/2019



Copyright (c) 2019, LOUISVILLE AND JEFFERSON COUNTY METROPOLITAN SEWER DISTRICT (MSD), LOUISVILLE WATER COMPANY (LWC), LOUISVILLE METRO GOVERNMENT and JEFFERSON COUNTY PROPERTY VALUATION ADMINISTRATOR (PVA). All Rights Reserved.

3. Proposed Conditions of Approval

1. The development shall be in accordance with the approved Residential Development Preliminary Plan. No further subdivision of the land into a greater number of lots than originally approved will occur without approval of the Planning Commission.
2. The applicant shall submit a plan for approval by Planning Commission staff showing trees/tree masses to be preserved prior to beginning any construction procedure (i.e. clearing, grading, demolition). Adjustments to the tree preservation plan which are requested by the applicant may be approved by Planning Commission staff if the revisions are in keeping with the intent of the approved tree preservation plan. The plan shall exhibit the following information:
 - a. Proposed site plan (showing buildings, edges of pavement, property/lot lines, easements, existing topography, and other significant site features (LOJIC topographic information is acceptable).
 - b. Preliminary drainage considerations (retention/detention, ditches/large swales, etc.).
 - c. Location of all existing trees/tree masses existing on the site as shown by aerial photo or LOJIC maps.
 - d. Location of construction fencing for each tree/tree mass designated to be preserved.
3. An original stamped copy of the approved Tree Preservation Plan shall be present on site during all clearing, grading, and construction activity and shall be made available to any DPDS inspector or enforcement officer upon request.
4. A note shall be placed on the preliminary plan, construction plan and the record plat that states, "Construction fencing shall be erected prior to any grading or construction activities - preventing compaction of root systems of trees to be preserved. The fencing shall enclose the area beneath the dripline of the tree canopy and shall remain in place until all construction is completed. No parking, material storage, or construction activities shall be permitted within the fenced area."
5. All street signs shall be installed by the Developer, and shall conform to the Manual on Uniform Traffic Control Devices (MUTCD) requirements. Street signs shall be installed prior to the recording of the subdivision record plat or occupancy of the first residence on the street, and shall be in place at the time of any required bond release. The address number shall be displayed on a structure prior to requesting a certificate of occupancy for that structure.
6. The applicant shall install signs, approved by the Metro Public Works Dept., which indicate the future extension of the public rights of way as shown on the preliminary subdivision plan. Such signs shall be installed prior to release of bonds for the installation of the street infrastructure.
7. Open space/conservation lots shall not be further subdivided or developed for any other use and shall remain as open space in perpetuity. A note to this effect shall be placed on the record plat.
8. The developer shall be responsible for maintenance of all drainage facilities and undeveloped lots ensuring prevention of mosquito breeding, until such time as the drainage bond is released.
9. After release of the drainage bond, mosquito abatement on open space lots shall be the responsibility of the Homeowners Association. Accumulations of water in which mosquito larvae breed or have the potential to breed are required to be treated with a mosquito larvicide approved by the Louisville Metro Health Department. Larvacides shall be administered in accordance with the product's labeling. This language shall appear in the deed of restrictions for the subdivision.

10. Trees will be preserved and/or provided on site and maintained thereafter as required by Chapter 10, Part 1 of the Land Development Code and as indicated in the Tree Canopy Calculations on the Preliminary Subdivision Plan. The applicant shall submit a landscape plan for approval by Planning Commission staff for any trees to be planted to meet the Tree Canopy requirements of Chapter 10, Part 1 of the Land Development Code. A tree preservation plan shall be submitted for review and approval for any trees to be preserved to meet the Tree Canopy requirements of Chapter 10.
11. The applicant shall submit a landscape plan for approval by Planning Commission staff showing plantings and/or other screening and buffering materials to comply with the Chapter 10 of the Land Development Code prior to recording the record plat. The applicant shall provide the landscape materials on the site as specified on the approved Landscape Plan prior to issuance of Certificates of Occupancy for the site.
12. Prior to the recording of the record plat, copies of the recorded documents listed below shall be filed with the Planning Commission.
 - a. Articles of Incorporation filed with the Secretary of State and recorded in the office of the Clerk of Jefferson County and the Certificate of Incorporation of the Homeowners Association.
 - b. A deed of restriction in a form approved by Counsel to the Planning Commission addressing responsibilities for the maintenance of common areas and open space, maintenance of noise barriers, maintenance of WPAs, TPAs and other issues required by these binding elements / conditions of approval.
 - c. Bylaws of the Homeowner's Association in a form approved by the Counsel for the Planning Commission.
13. At the time the developer turns control of the homeowners association over to the homeowners, the developer shall provide sufficient funds to ensure there is no less than \$3,000 cash in the homeowners association account. The subdivision performance bond may be required by the planning Commission to fulfill this funding requirement.
14. Any signature entrance shall be submitted to the Planning Commission staff for review and approval prior to recording the record plat.
15. When limits of disturbance are shown on the plan, a note shall be placed on the preliminary plan, construction plan and the record plat that states, "Construction fencing shall be erected at the edge of the limits of disturbance area, prior to any grading or construction activities. The fencing shall remain in place until all construction is completed. No parking, material storage, or construction activities shall be permitted within the fenced area."