

ALL INFORMATION WITHIN THIS SET OF DOCUMENTS REPRESENTS UNPUBLISHED ORIGINAL WORK OF THREE DOT DESIGN AND MAY NOT BE DUPLICATED OR USED FOR ANY OTHER PURPOSE THAN OUTLINED UNDER CONTRACT OR AS CONSENTED THROUGH WRITTEN PERMISSION. USE OF THESE DRAWINGS IN PART OR WHOLE FOR ANY PURPOSE OTHER THAN THE PROJECT AND BUILDING NAMED HEREIN IS PROHIBITED. ANY ALTERATIONS PERFORMED WITHOUT WRITTEN CONSENT RELEASES THREE DOT DESIGN FROM ALL LIABILITY.

Corporate Support Center- NOT FOR CONSTRUCTION
 Elite Drive, Louisville, Kentucky

HJI

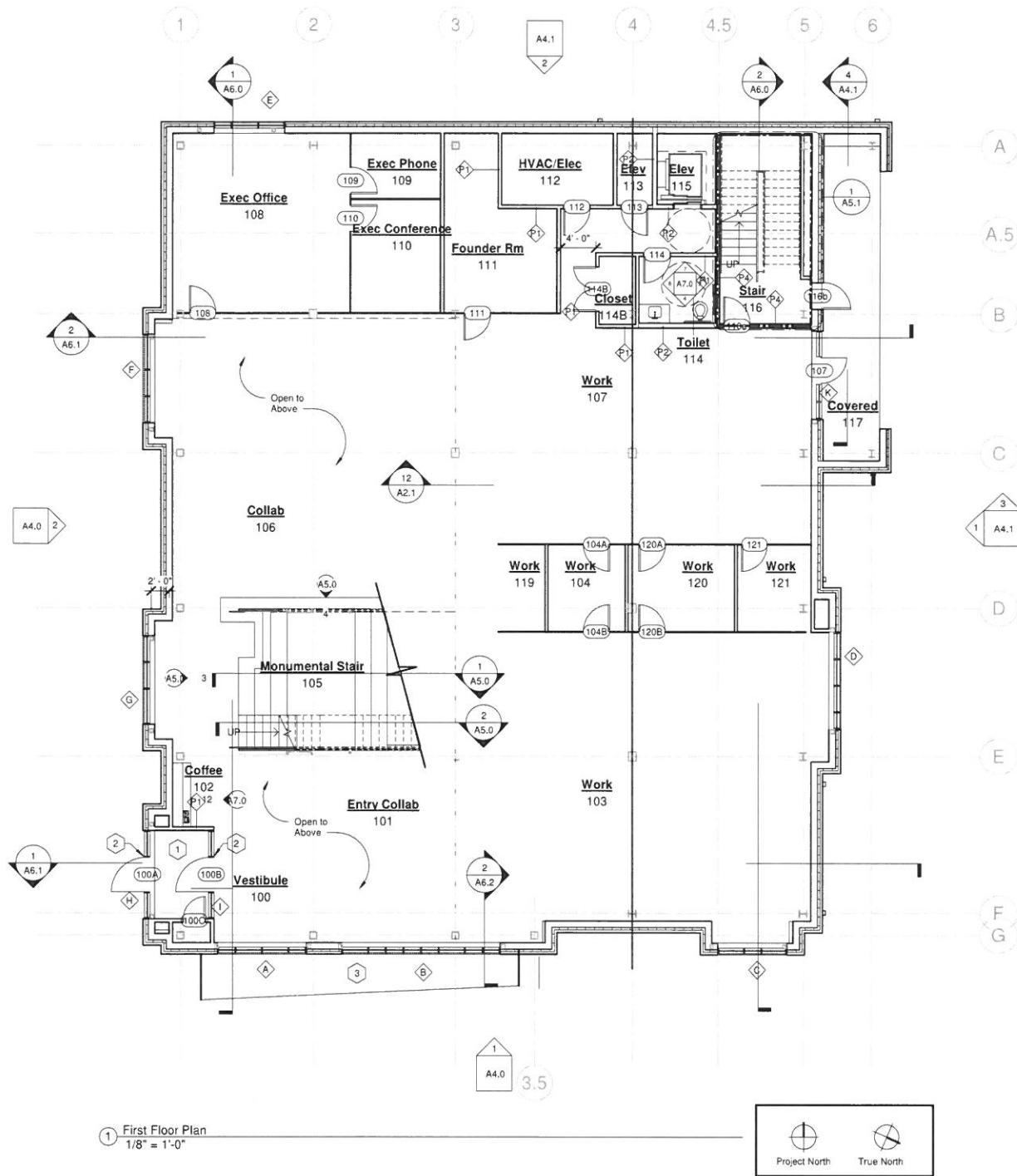

1 First Floor Plan
 1/8" = 1'-0"

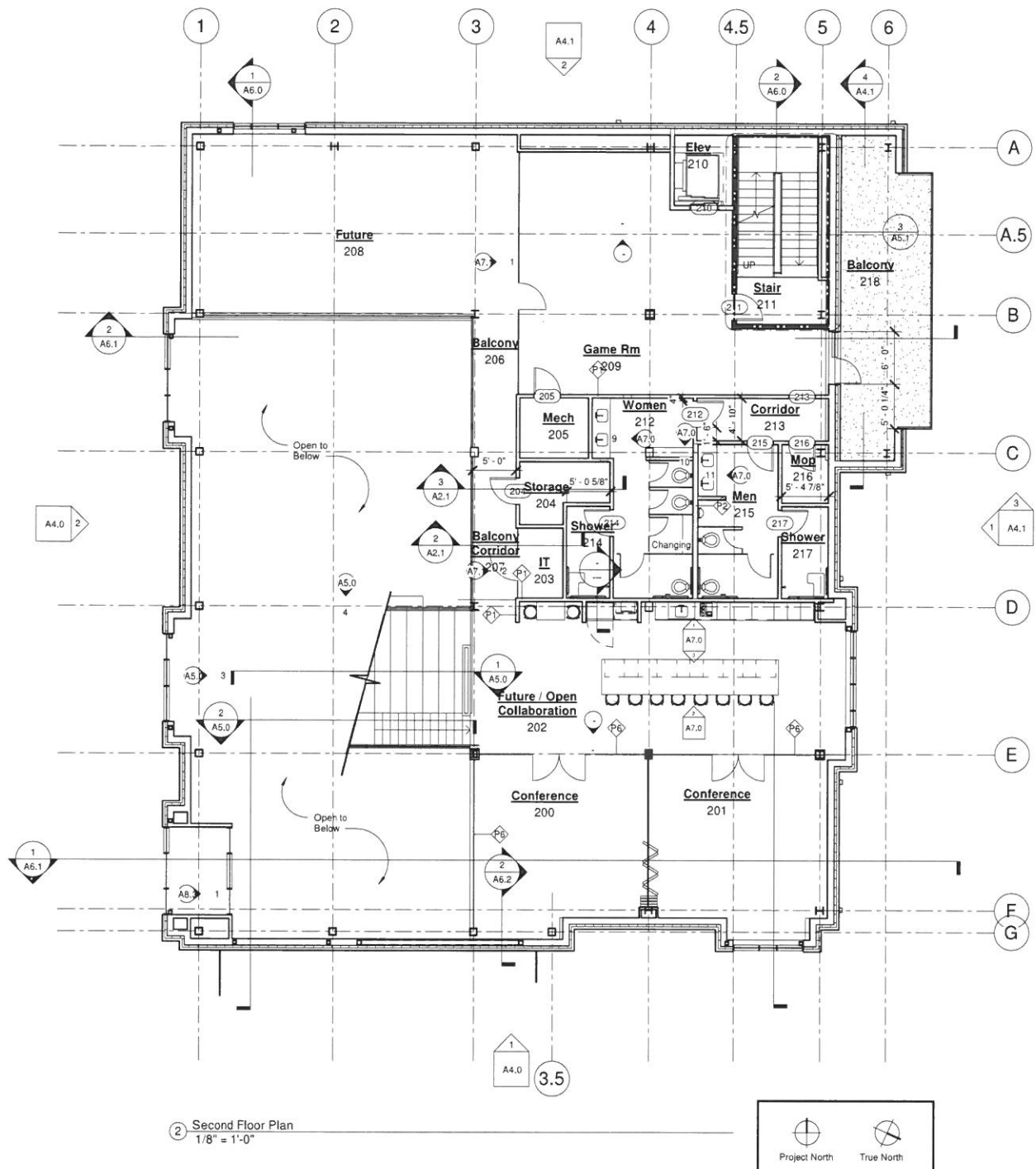

2 Second Floor Plan
 1/8" = 1'-0"



Construction Plan Notes

- A. See sheet A0 for General Notes.
- B. See mechanical and electrical plans for coordination.
- C. All dimensions are to face of gyp bd unless noted otherwise.
- D. Provide fire retardant wood blocking in walls of all wall-hung locations.
- E. All new partitions are to be P-1 unless noted otherwise.
- F. Clean (and repair as needed) all existing finishes and fixtures. Rebulb all lights, clean grills and diffusers, repaint soffit over sinks.
- G. New partition to be flush with face of existing wall/column where indicated.

Key Notes

- 1. Recessed for walk-off mat
- 2. Automatic Door Opener, Coordinate with Curtainwall vendor
- 3. Canopy, see structural / elevations

Legend

- Existing wall
- New wall, 4-7/8" thickness (U.N.O.)
- 1 Hour Fire Rated Enclosure

RECEIVED
 MAR 01 2021
 PLANNING & DESIGN SERVICES

Revisions:

Scale: As indicated
 Drawn By: RDW
 Date: 02/12/2020
 Renovation Plans

A1.0

21-DDP-0010

ALL INFORMATION WITHIN THIS SET OF DOCUMENTS REPRESENTS UNPUBLISHED ORIGINAL WORK OF THREE DOT DESIGN AND MAY NOT BE DUPLICATED OR USED FOR ANY OTHER PURPOSE THAN OUTLINED UNDER CONTRACT OR AS CONSENTED THROUGH WRITTEN PERMISSION. USE OF THESE DRAWINGS IN PART OR WHOLE FOR ANY PURPOSE OTHER THAN THE PROJECT AND BUILDING NAMED HEREIN IS PROHIBITED. ANY ALTERATIONS PERFORMED WITHOUT WRITTEN CONSENT RELEASES THREE DOT DESIGN FROM ALL LIABILITY.

Corporate Support Center- NOT FOR CONSTRUCTION
 Elite Drive, Louisville, Kentucky

HJI

ELEVATION GENERAL NOTES

General: Building Elevations shown on this drawing are intended for general reference purposes only. Refer to referenced sections and details for more fully described conditions and requirements.

- A. Materials indications and descriptions, vertical and other dimensions shown on one building elevation apply to other building elevations where shown unless otherwise noted.
- B. Broken lines representing below grade conditions at structural concrete are shown for reference purposes only. Refer to structural drawings for vertical elevations and other specific structural requirements.
- C. Lines representing paving and finish grades are shown for reference purposes only. Refer to site plans for specific grade and spot elevations at each respectively.
- D. Refer to floor plans for location and door frame schedule for full extent and complete description of door and frame types. Portions of doors, windows storefronts, and curtain walls may be concealed by other building features shown.
- E. Refer to aluminum storefront, curtain wall and window types for location of each type of glass (vision and spandrel) required.
- F. All exposed exterior sheet metal such as flashings, copings, gutters and downspouts shall receive the specified field or shop applied finish coating.

ELEVATION KEYNOTES

Make notes on elevation into keynotes here
 Copy to other 4 sheets

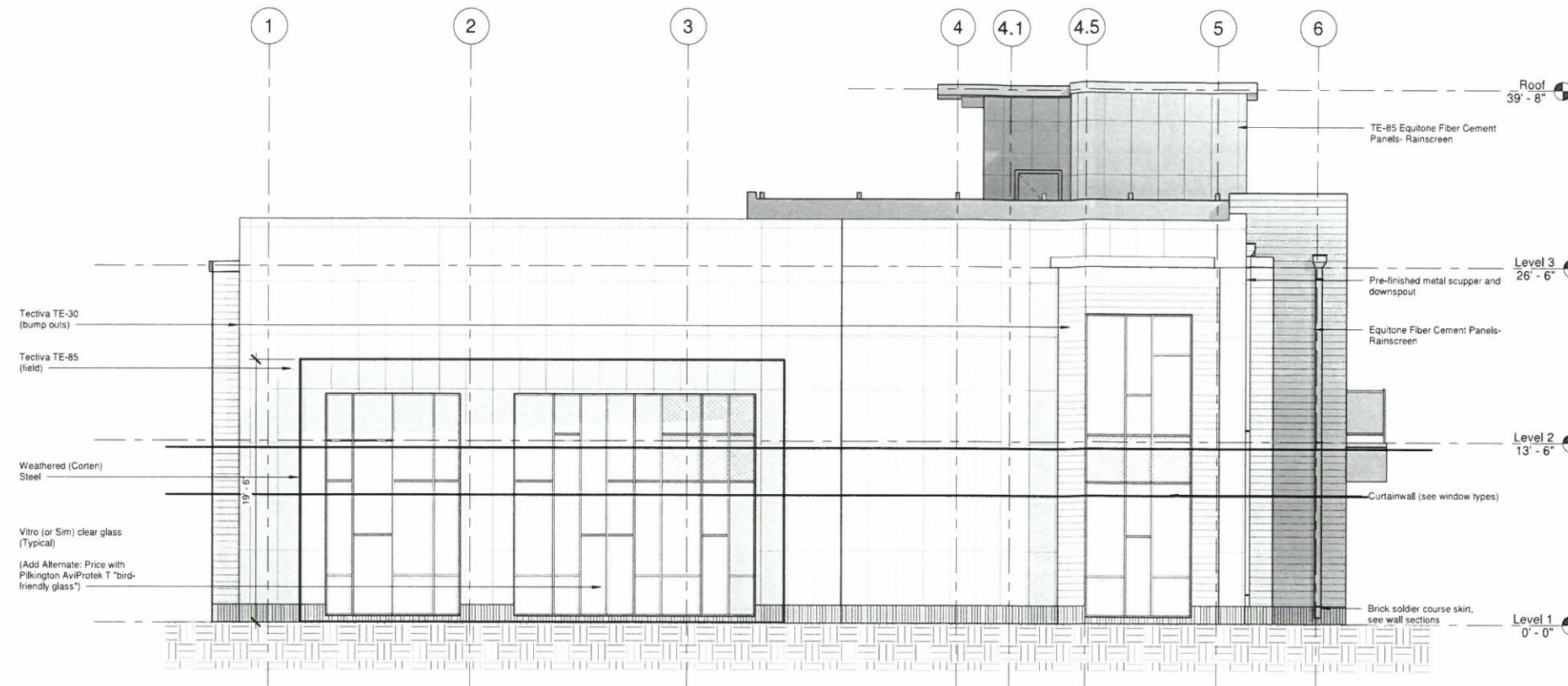

1 South
 3/16" = 1'-0"

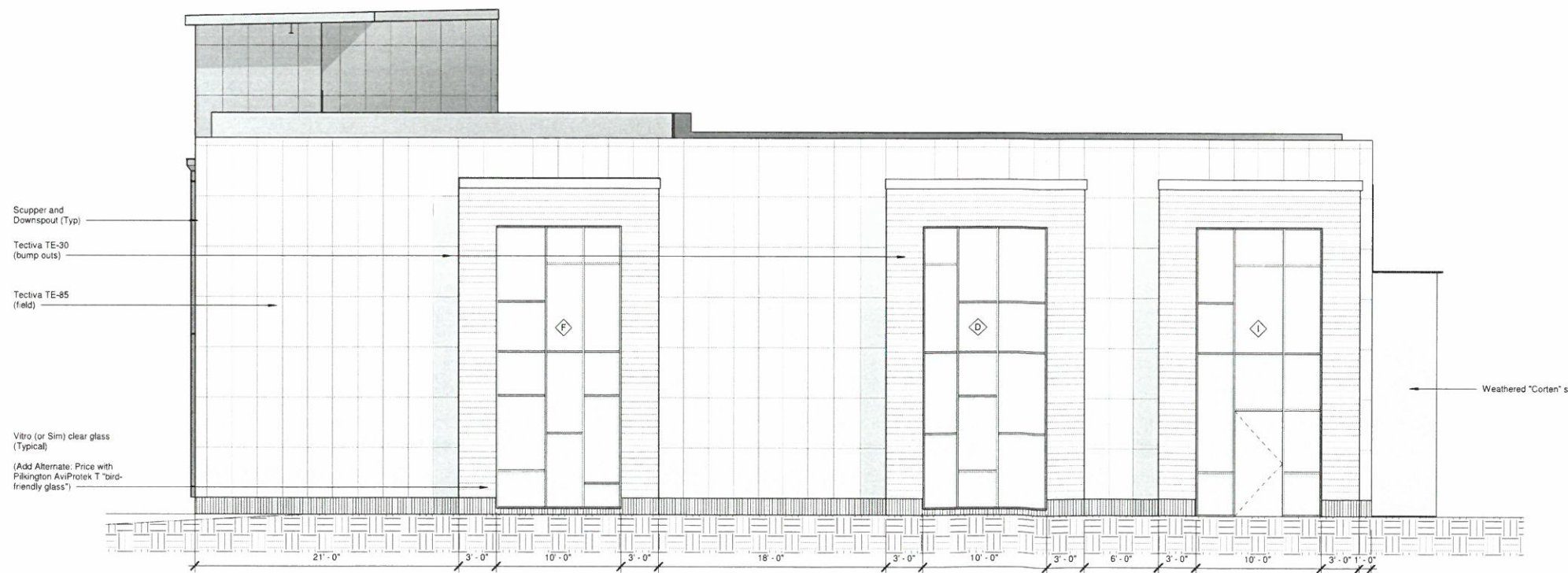

2 West
 3/16" = 1'-0"

RECEIVED
 MAR 01 2021
 PLANNING & DESIGN SERVICES

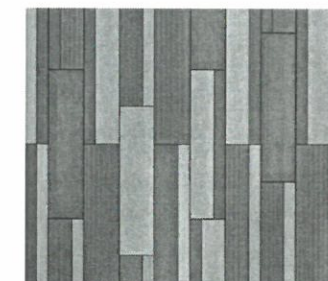

Panel layout (not yet reflected in elevations)

Revisions:

Scale: As indicated
 Drawn By: RDW
 Date 02/12/2020
 Exterior Elevations

A4.0

21-000-0010

ALL INFORMATION WITHIN THIS SET OF DOCUMENTS REPRESENTS UNPUBLISHED ORIGINAL WORK OF THREE DOT DESIGN AND MAY NOT BE DUPLICATED OR USED FOR ANY OTHER PURPOSE THAN OUTLINED UNDER CONTRACT OR AS CONSENTED THROUGH WRITTEN PERMISSION. USE OF THESE DRAWINGS IN PART OR WHOLE FOR ANY PURPOSE OTHER THAN THE PROJECT AND BUILDING NAMED HEREIN IS PROHIBITED. ANY ALTERATIONS PERFORMED WITHOUT WRITTEN CONSENT RELEASES THREE DOT DESIGN FROM ALL LIABILITY.

Corporate Support Center- NOT FOR CONSTRUCTION
Elite Drive; Louisville, Kentucky

HJI

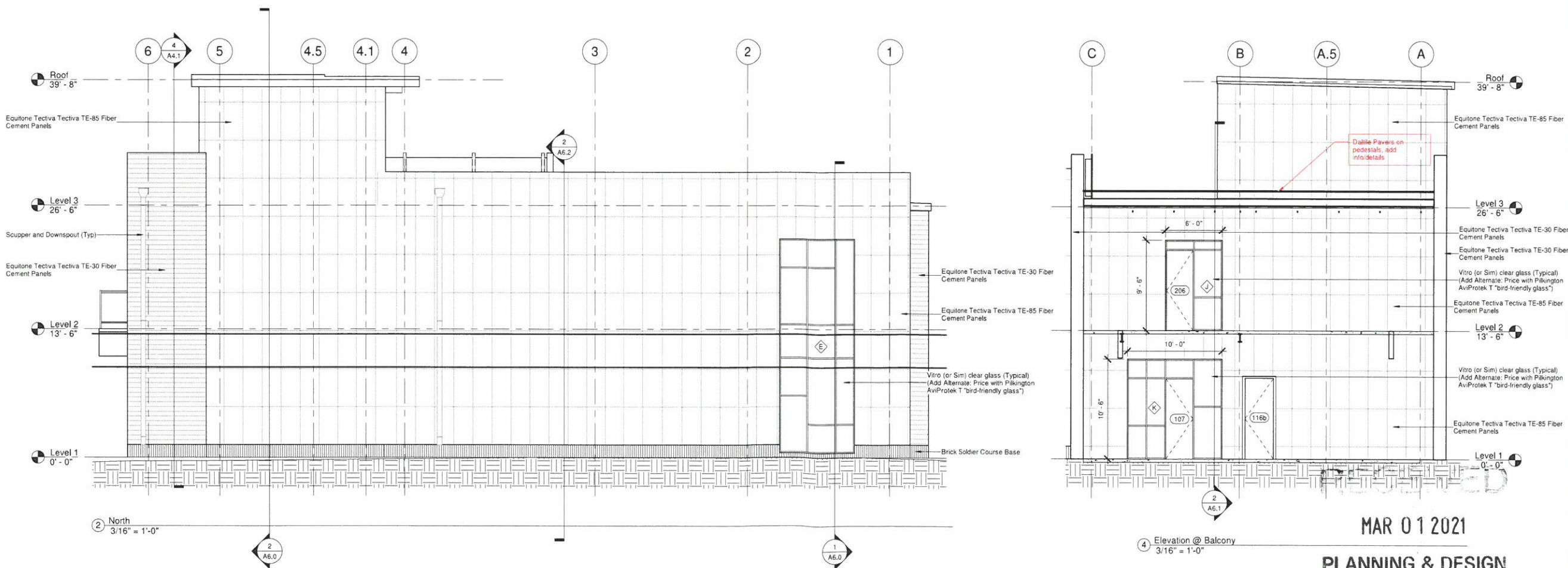
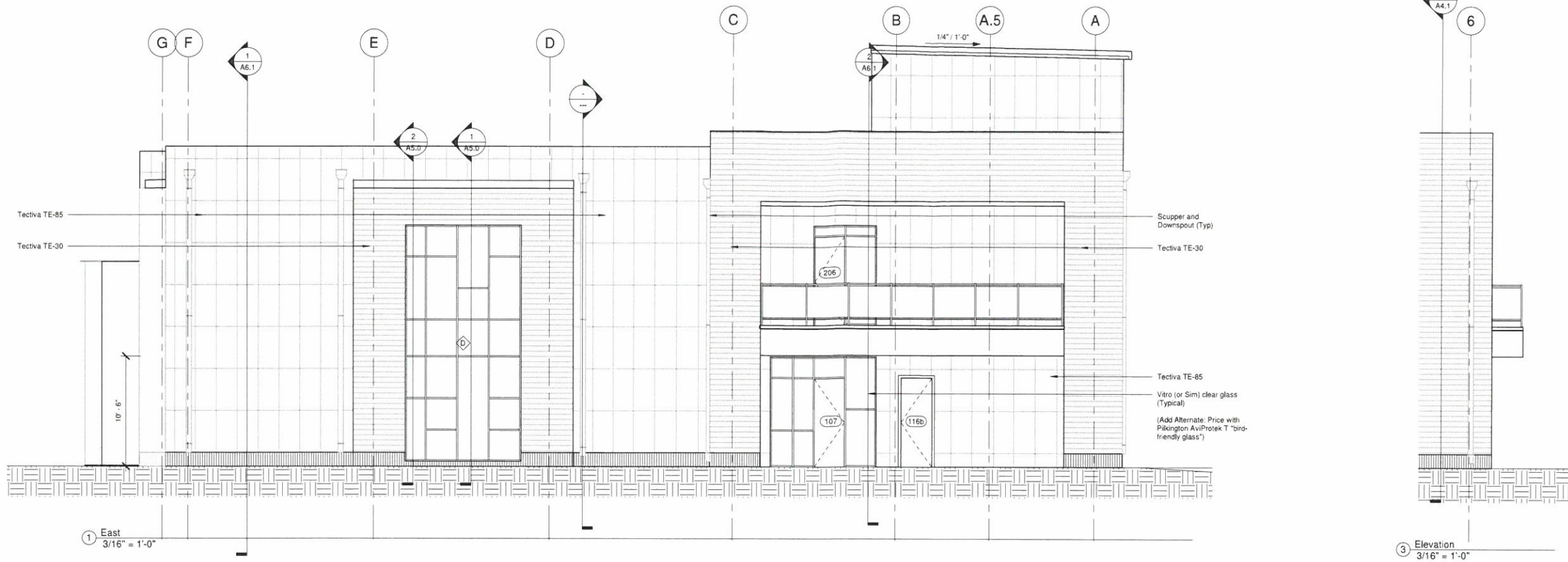

MAR 01 2021

PLANNING & DESIGN
SERVICES

Revisions:

Scale: 3/16" = 1'-0"
Drawn By: RDW
Date 02/12/2020
Exterior Elevations

A4.1

21-001-0010