

LEGEND:

- PROPERTY LINE
- SPOT ELEVATION
- EXISTING CONTOUR
- PROPOSED CONTOUR
- WATER SERVICE
- GAS SERVICE
- UTILITY POLE
- METAL FENCE
- WOOD FENCE
- CONCRETE CURB
- OLD HENRY ROAD
- EXISTING TREES AND OTHER PLANT MATERIAL
- PROPOSED TREES AND OTHER PLANT MATERIAL

5' SCENIC CORRIDOR SETBACK LINE
AERIAL UTILITY
TENNIS COURT ENCLOSURE
POST + FABRIC
LATERAL FIELD
TENNIS COURT LIGHTING
LATERAL FIELD

TYPICAL SWALE SECTION
SCALE: 1/2" = 1'-0"

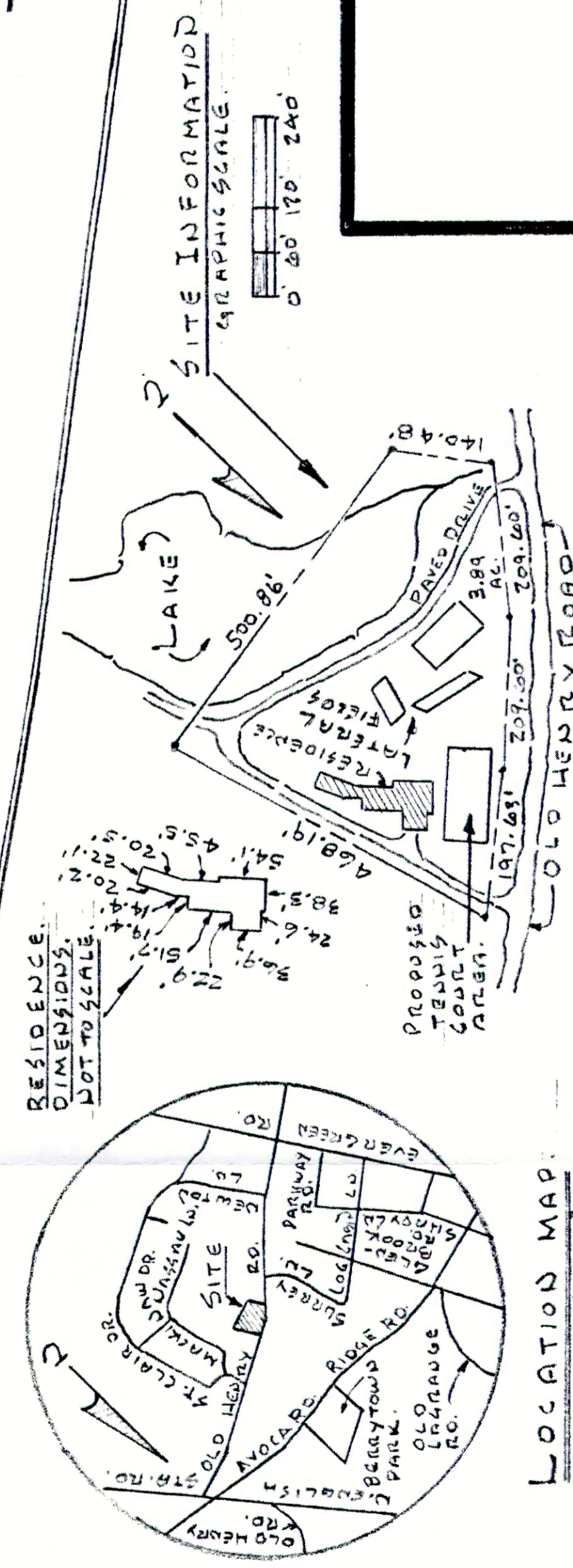
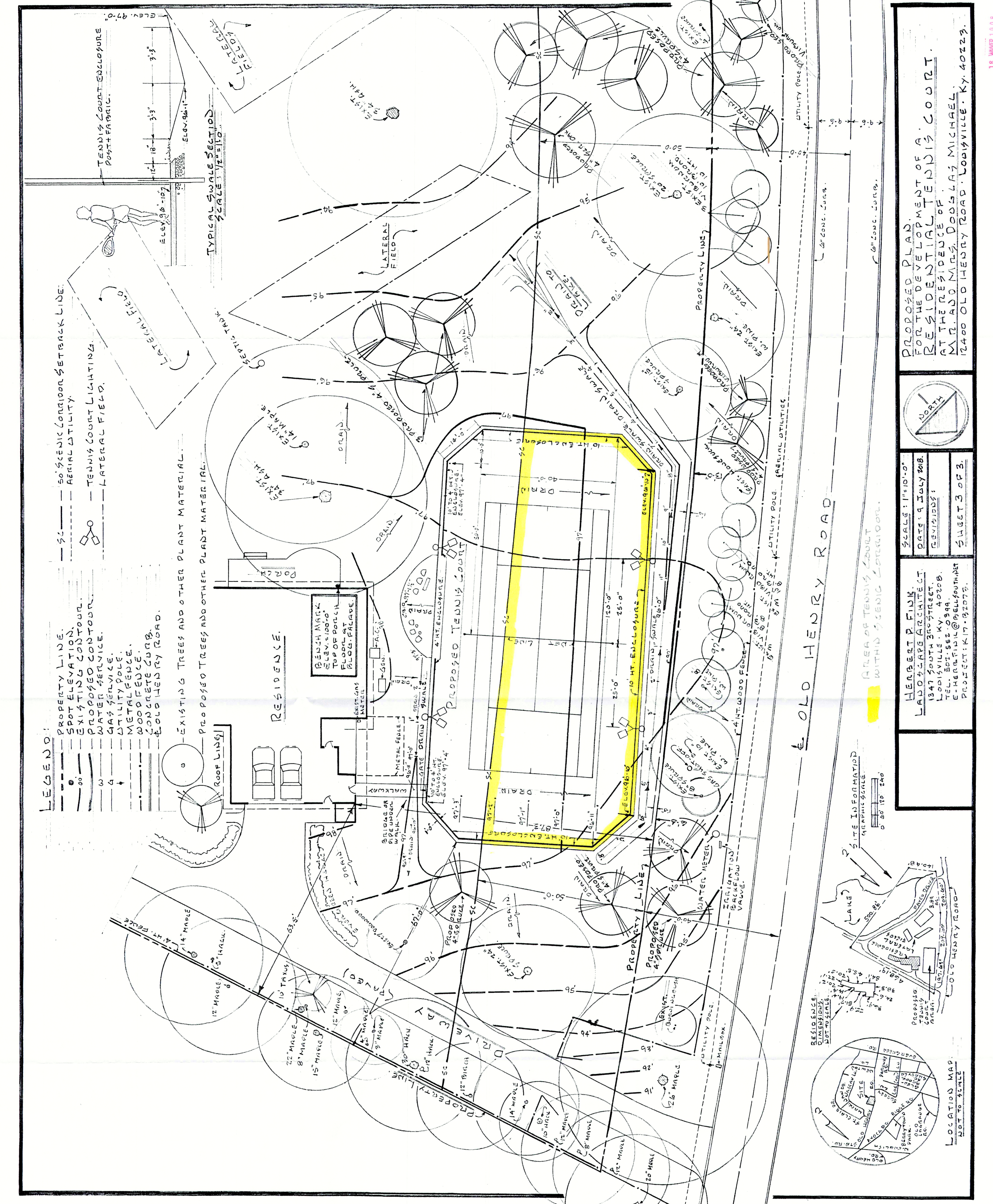

PROPOSED PLAN FOR THE DEVELOPMENT OF A RESIDENTIAL TENNIS COURT AT THE RESIDENCE OF MR. AND MRS. DOUGLAS MICHAEL 12400 OLD HENRY ROAD, LOUISVILLE, KY. 40223.

HERBERT P. FINK, LANDSCAPE ARCHITECT, 1347 SOUTH 3RD STREET, LOUISVILLE, KY 40203, TEL. 502-582-0394, E-MAIL: HPF@BELLFOUNTAIN.COM, PROJECT: K17-02073.

SCALE: 1" = 10'-0"
DATE: 9 JULY 2018
REVISIONS:
SHEET 3 OF 3