

LINE & CURVE CHART			
1	S 06° 08' 24" W	124.37'	R = 540.00'
2	S 03° 31' 01" E	61.59'	R = 580.00'
3	N 82° 17' 29" W	140.86'	R = 400.00'
4	N 51° 33' 18" W	14.92'	-

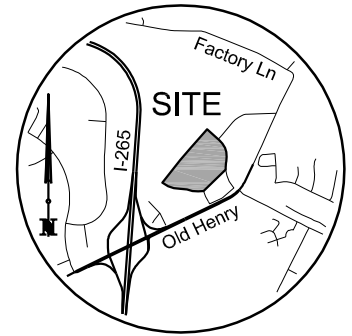

**Jewish Hospital & St. Mary's Healthcare, Inc.**  
 Deed Book 9688 Page 348  
 Tax Block 3985 Lot 5  
 PEC Zoning / SW Form District

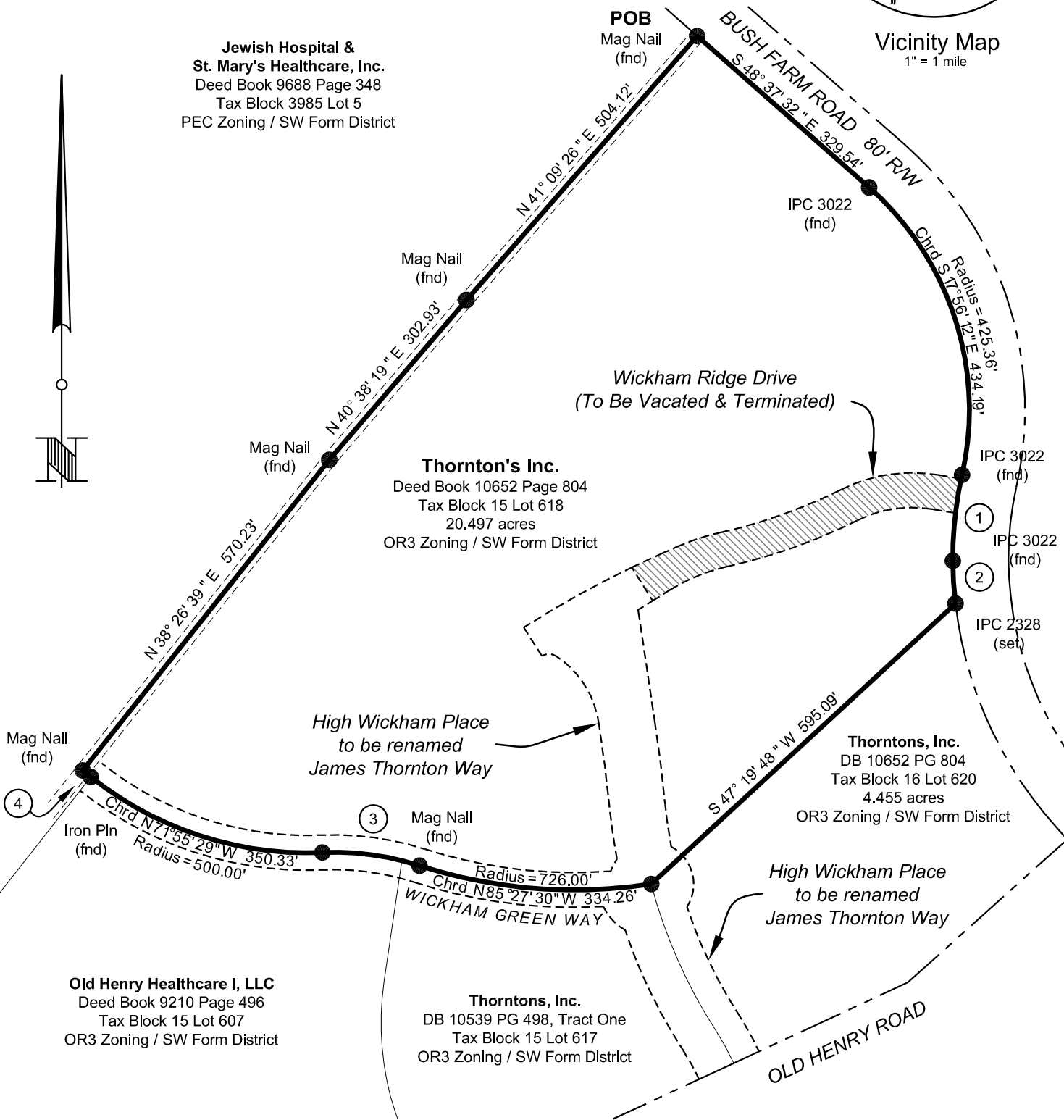

**Thornton's Inc.**  
 Deed Book 10652 Page 804  
 Tax Block 15 Lot 618  
 20.497 acres  
 OR3 Zoning / SW Form District

**Thorntons, Inc.**  
 DB 10652 PG 804  
 Tax Block 16 Lot 620  
 4.455 acres  
 OR3 Zoning / SW Form District

**Old Henry Healthcare I, LLC**  
 Deed Book 9210 Page 496  
 Tax Block 15 Lot 607  
 OR3 Zoning / SW Form District

**Thorntons, Inc.**  
 DB 10539 PG 498, Tract One  
 Tax Block 15 Lot 617  
 OR3 Zoning / SW Form District

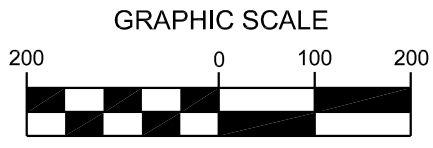

**Notes:**

The reference meridian, being the bearing of South 65 degrees 07 minutes 21 seconds West, is the northwesterly line of Old Henry Road, as shown in Plat and Subdivision Book 52 at Page 94.  
 This survey is subject to all roadways, easements and rights-of-ways, if any, whether shown hereon or not.

**LAND SURVEYOR'S CERTIFICATE**

I hereby certify that this survey, completed on June 18, 2015, was made under my supervision, and that the angular and linear measurements, as witnessed by monuments shown hereon, are true and correct to the best of my knowledge and belief. This survey was made by method of random traverse with sideshots, and the unadjusted closure of the traverse was 1:423,462. This survey is made in accordance with the 2011 Minimum Standard Detail Requirements for ALTA/ASCM Land Title Surveys, jointly established and adopted by ALTA and NSPS, for an Urban Survey.



*George Brian Wyatt*  
 George Brian Wyatt

November 3, 2016  
 Date:

**STREET NAME CHANGE**

Owner: Thorntons Inc.  
 10101 Linn Station Road  
 Louisville, Jefferson County, Kentucky 40223  
 Deed Book 10652 Page 804  
 Tax Block 16 Lot 618

**BTM ENGINEERING, INC.**  
 Consulting Engineers Landscape Architects Planners  
 3001 Taylor Springs Drive  
 Louisville, Kentucky 40220  
 (502) 459-8402  
 Fax (502) 459-8427

