

RECEIVED

OCT 17 2016

PLANNING &
DESIGN SERVICES

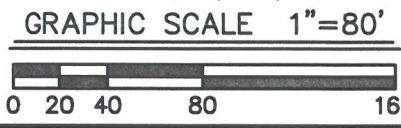
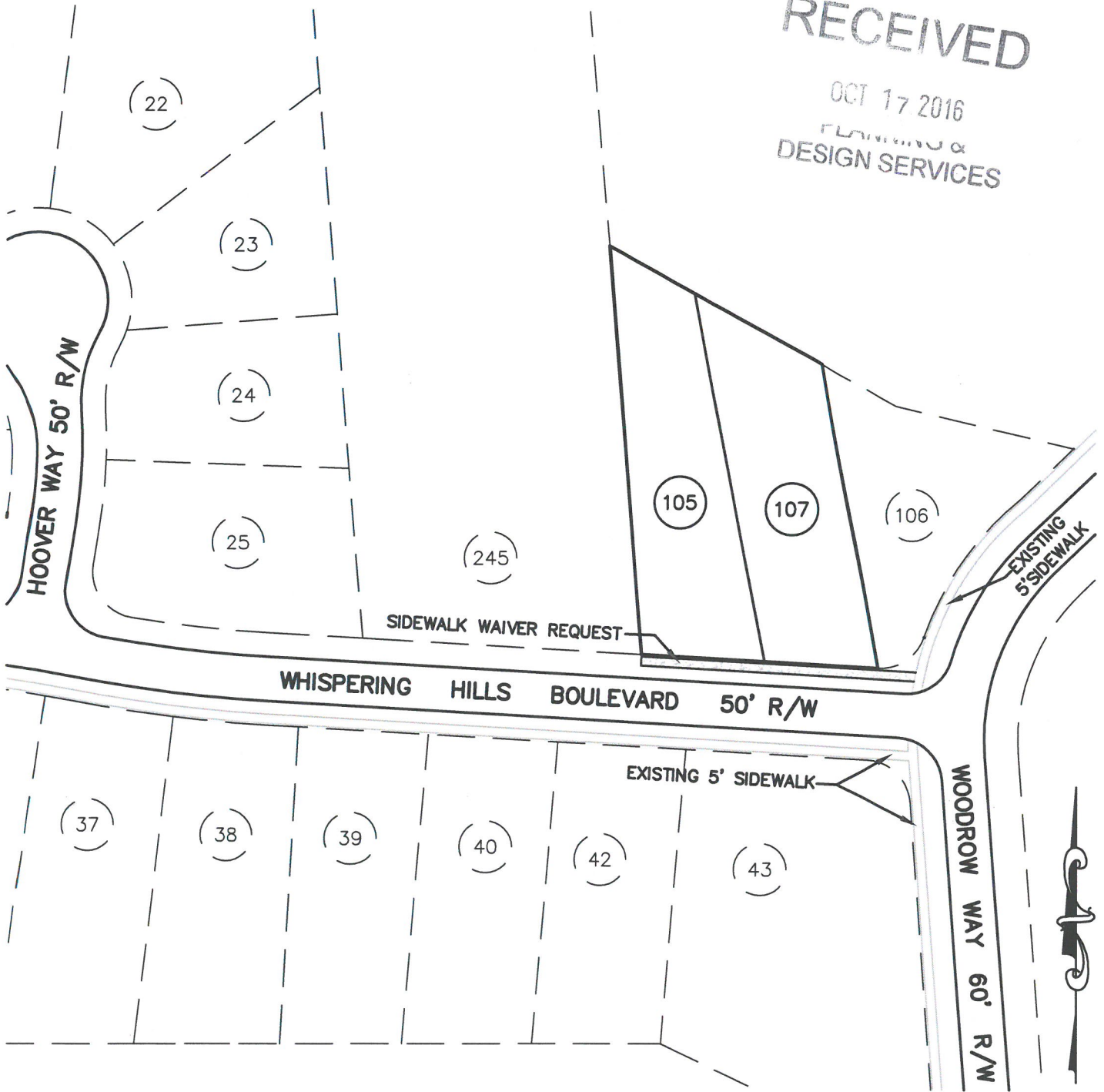

WAIVER REQUEST
 A WAIVER OF 6.2.6 OF THE LDC & TABLE 6.2.1 IS REQUESTED TO ELIMINATE THE SIDEWALK REQUIRED ACROSS THE SITES ROAD FRONTAGE.

MINDEL, SCOTT & ASSOCIATES, INC.
 PLANNING • ENGINEERING • SURVEYING
 LANDSCAPE ARCHITECTURE
 5151 Jefferson Boulevard
 Louisville, Kentucky 40219
 (502) 485-1508

SIDEWALK WAIVER REQUEST EXHIBIT
 SITE LOCATION:
 6209 & 6211
 WHISPERING HILLS BLVD.
 LOUISVILLE, KY. 40219
 TB: 933 LOTS: 105 & 107
 D.B. 10344 PG. 526
 OWNER:
 JOHN R. & MARY B. SMITH
 PO BOX 39
 EASTWOOD, KY. 40018
 DATE: 10/17/2016
 SCALE: 1"=80'