

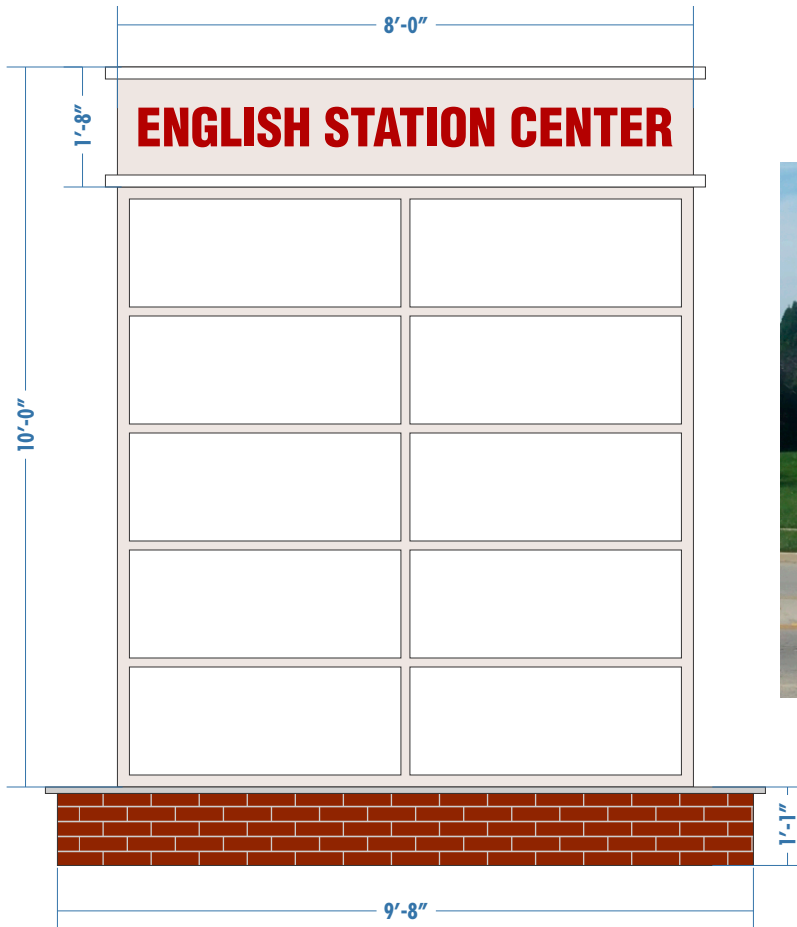

1824 Berry Blvd.  
 Louisville, KY 40215  
 502.368.7554  
 Fax 502.361.4490  
 www.commonwealthsign.com



DOUBLE SIDED ILLUMINATED CABINET
QUANTITY: ONE (1)
SIZE: 12"d
COLOR: TAN TO MATCH BUILDING DRYVIT
HEADER TO BE ROUTED ALUMINUM
BACK GRAPHICS WITH 7328 WHITE ACRYLIC
8500-030 DARK RED VINYL OVERLAY
ILLUMINATION: WHITE L.E.D.
BOTTOM CABINET: 2" RETAINERS AND 1 1/2" H-BAR
WHITE LEXAN TENANT PANELS
MOUNTING: SINGLE CENTER POLE
MASONRY BY OTHERS

<b>CLIENT</b>	Stuart Real Estate
<b>ADDRESS</b>	13817 English Villa Dr., Louisville, KY
<b>FILENAME</b>	ENGLISH STATION CENTER Monument Revised
<b>SALESPERSON</b>	Lester Lemaster
<b>ARTIST</b>	Robert Gastinger
<b>ART RENDERED DATE</b>	10.19.16
<b>TYPE</b>	<b>CHECKED</b>
Proposal	
<b>SCALE</b>	3/8" = 1'
<b>REVISIONS / DATES</b>	DECREASE IN SIZE 11-01-17
	2nd 00-00-00
	3rd 00-00-00
	4th 00-00-00
	5th 00-00-00
	5th 00-00-00
<b>PAGE</b>	1 OF 1
<b>SALES FINAL APPROVAL</b>	
<b>CUSTOMER APPROVAL</b>	

This drawing may not be copied or exhibited without written consent from a Commonwealth Sign Co. officer. This proof drawing is for your review and approval before fabrication begins. Commonwealth Sign Co. Inc. will not be responsible for problems or discrepancies that could have been prevented by the proper review of this form. The intent of this drawing is to show a conceptual representation of the proposed signage.