



COPYRIGHT NOTICE

THIS LAYOUT AND DESIGN IS AN UNPUBLISHED WORK TO WHICH SIMIC DESIGN INTERNATIONAL INTERIORS, & DESIGN L.L.C. HEREBY EXPRESSLY RESERVES ITS COMMON LAW RIGHT PERTINANT TO TITLE 17 SECTION 2 OF THE UNITED STATES CODE TO PREVENT ANY UNAUTHORIZED PUBLICATION, COPYING, CONSTRUCTION OR OTHER USE OF THIS WORK, AND TO OBTAIN DAMAGES THEREFORE.

### GENERAL NOTES

1. REFER TO GENERAL NOTES ON SHEET A711, TYP.
2. EXISTING WALLS HAVE BEEN PAINTED BY OWNER EXCEPT IN STAIR WELLS.
3. ALL CEILINGS TO BE PAINTED

### KEYNOTES

1. RECONDITIONED COAT RACKS BY OWNER
2. RECONDITION CHALKBOARDS & TACKBOARDS, NEW DRY ERASE BOARD OVER EXISTING CHALKBOARD
3. RECONDITIONED CASEWORK BY OWNER
4. PATCH AND TOUCH UP PAINT @ NEW H.C TOILET
5. RECONDITIONED CLOSETS, BY OWNER
6. RECONDITION WOOD BASE BOARDS - REFRESH EXISTING WOOD FLOORS
7. RECONDITION CONCRETE STAIRS AND FLOORS, SEE PAINT SPECS
8. NEW STEEL HANDRAILS, PAINT RAILS IN CONTACT
9. INSTALL BLINDS - SEE ALLOWANCES
10. NEW HANDRAILING SYSTEM BY OWNER - GHANDRAIL IN CONTRACT
11. NOT USED
12. FOLLOW EXISTING MARK FOR COLOR CHANGE. PUT ABOVE CHAIR RAIL COLOR ON TOP AND WALL COLOR BELOW THAT LINE.
13. FOLLOW EXISTING MARK FOR COLOR CHANGE. PUT ABOVE CHAIR RAIL COLOR ON TOP AND WALL COLOR BELOW THAT LINE.

REVISION	DATE

CLIENT: The Highland Latin School Gymnasium  
10901 Shelbyville Rd  
Louisville, KY 40243

PROJECT: The Highland Latin School Gymnasium  
10901 Shelbyville Rd  
Louisville, KY 40243

SHEET: 1923-1926 BUILDING  
LOWER LEVEL  
FINISH PLAN & NOTES

SEAL:	DRAWN BY:	DATE:
	CHECKED: MRR	
	REVIEWED: DWW	
	PROJECT #:	
	CLIENT #:	
	DRAWING NO.:	

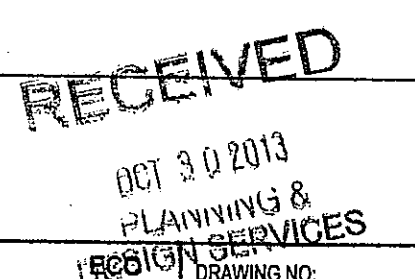

**A201**

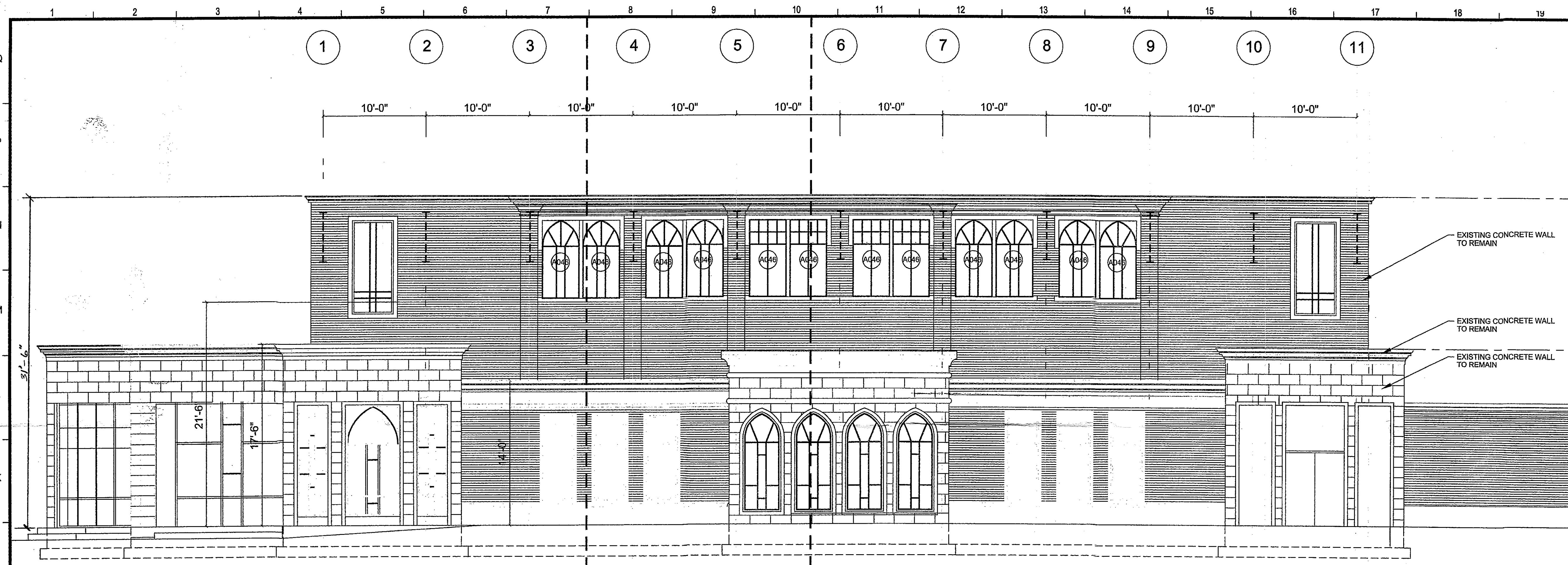

SCALE: 3/16" = 1'-0

**H1** EXTERIOR ELEVATION  
3/16"=1'-0"

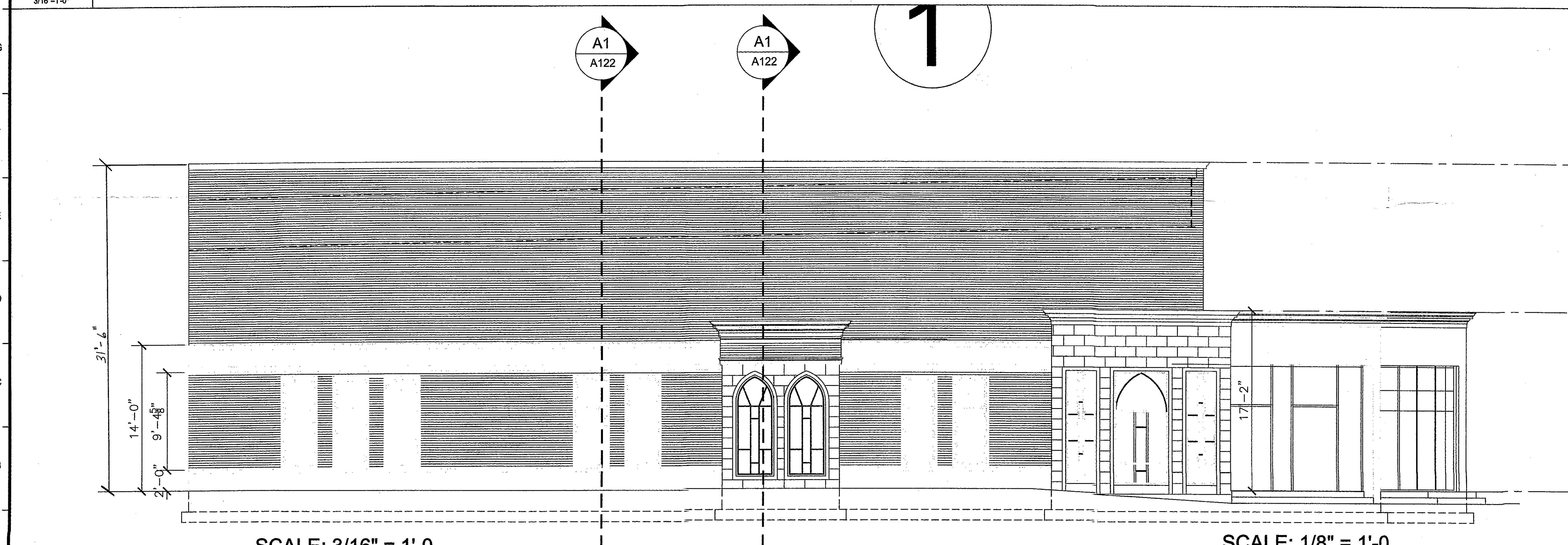

SCALE: 3/16" = 1'-0

SCALE: 1/8" = 1'-0

**A1** EXTERIOR ELEVATION  
3/16"=1'-0"

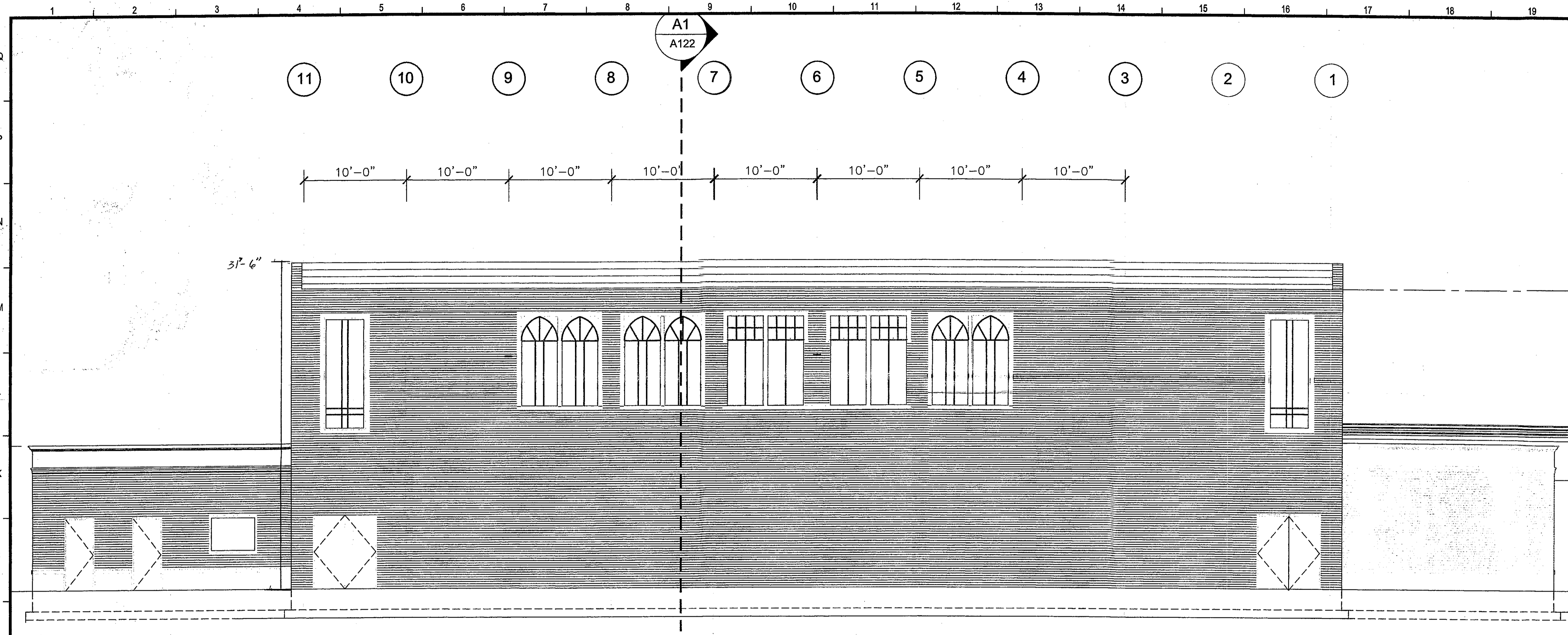

**H1** EXTERIOR ELEVATION  
3/16"=1'-0"

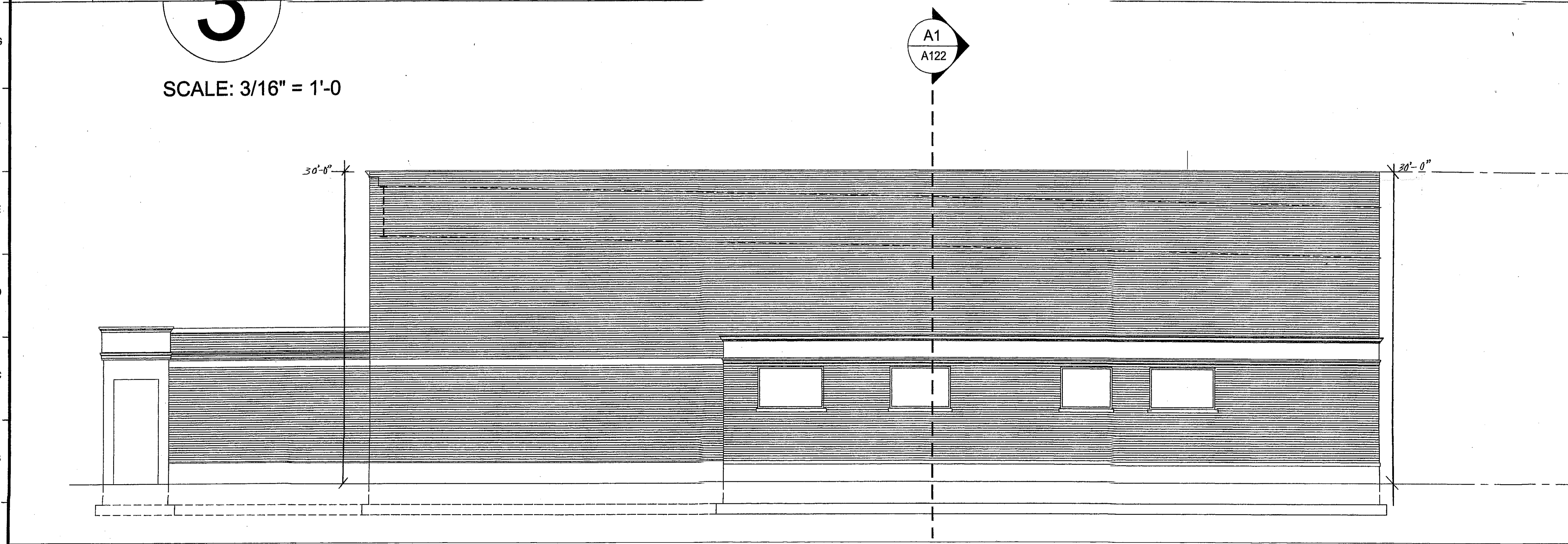

**A1** EXTERIOR ELEVATION  
3/16"=1'-0"



**COPYRIGHT NOTICE**  
THIS LAYOUT AND DESIGN IS AN UNPUBLISHED WORK TO WHICH SIMIC DESIGN INTERNATIONAL INTERIORS & DESIGN L.L.C. HEREBY EXPRESSLY RESERVES ITS COMMON LAW RIGHT PURSUANT TO TITLE 17 SECTION 2 OF THE UNITED STATES CODE TO PREVENT ANY UNAUTHORIZED PUBLICATION, COPYING, CONSTRUCTION OR OTHER USE OF THIS WORK, AND TO OBTAIN DAMAGES THEREFORE.

**GENERAL NOTES**

1. REFER TO GENERAL NOTES ON SHEET A711, TYP.
2. EXISTING WALLS HAVE BEEN PAINTED BY OWNER EXCEPT IN STAIR WELLS.
3. ALL CEILINGS TO BE PAINTED

**KEYNOTES** A

1. RECONDITIONED COAT RACKS BY OWNER
2. RECONDITION CHALKBOARDS & TACKBOARDS, NEW DRY ERASE BOARD OVER EXISTING CHALKBOARD
3. RECONDITIONED CASEWORK BY OWNER
4. PATCH AND TOUCH UP PAINT @ NEW H.C TOILET
5. RECONDITIONED CLOSETS, BY OWNER
6. RECONDITION WOOD BASE BOARDS - REFINISH EXISTING WOOD FLOORS
7. RECONDITION CONCRETE STAIRS AND FLOORS, SEE PAINT SPECS
8. NEW STEEL HANDRAILS, PAINT RAILS IN CONTACT
9. INSTALL BLINDS - SEE ALLOWANCES
10. NEW HANDRAILING SYSTEM BY OWNER - GHANDRAIL IN CONTRACT
11. NOT USED
12. FOLLOW EXISTING MARK FOR COLOR CHANGE. PUT ABOVE CHAIR RAIL COLOR ON TOP AND WALL COLOR BELOW THAT LINE.
13. FOLLOW EXISTING MARK FOR COLOR CHANGE. PUT ABOVE CHAIR RAIL COLOR ON TOP AND WALL COLOR BELOW THAT LINE.

REVISION	DATE
CLIENT: The Highland Latin School Gymnasium 10901 Shelbyville Rd Louisville, KY 40243	
PROJECT: The Highland Latin School Gymnasium 10901 Shelbyville Rd Louisville, KY 40243	
SHEET: 1923-1926 BUILDING LOWER LEVEL FINISH PLAN & NOTES	
SEAL:	DRAWING NO: <b>A202</b>
DRAWN BY: ECC	
CHECKED: MRR	
REVIEWED: DWW	
PROJECT #:	
CLIENT #:	
DATE:	