

**Louisville Metro Council
Council Originated NDF**

DEC 11 2014 PM 3:31 KA

Council Member: James Peden

Amount of Request: \$2,000

Specifically describe the charge to NDF attaching supporting documentation to fully describe the expenditure:
Purchase two tables for Deserts First, a fund raiser for the Girls Scouts of Kentuckiana.

Describe the public purpose:
Allow Girl Scout leaders from District 23 to attend in recognition of their service to the community. Proceeds from the event help underwrite the cost of scouting for girls that may not be able to otherwise afford it in the community.

- Attachment required:**
- **Sponsorship of an event:** Attach an event flyer and/or details regarding how the event was publicized.
 - **Admittance to an Event:** Attach a list of persons whose admission was paid by this expenditure.
 - **Fundraiser:** Specifically disclose how the net proceeds of this fundraiser will be used.

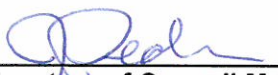
 _____ Signature of Council Member	\$2000 _____ Amount	12/11/14 _____ Date
---	---------------------------	---------------------------

_____ Signature of Council Member	_____ Amount	_____ Date
--------------------------------------	-----------------	---------------

_____ Signature of Council Member	_____ Amount	_____ Date
--------------------------------------	-----------------	---------------

Approved by:

_____ Appropriations Committee Chairman	_____ Date
--	---------------

OFFICE OF METRO COUNCIL CLERK
REVIEWED
DATE 12-15-14 TIME 12:04

FOR CLERK'S OFFICE USE ONLY

District (s) & Amount _____

To OMB: _____

Prepared/Approved by _____

Effective December 2011



**Council Office and Louisville
Program & Learning Center**

2115 Lexington Road
Louisville, KY 40206
888.771.5170

**Heartland Program &
Learning Center**

200 Sycamore Street
Suite 124
Elizabethtown, KY 42701
888.771.5173

**Pennyroyal Program &
Learning Center**

140 Salem Drive
Owensboro, KY 42303
888.771.5174

**Bear Creek Program &
Learning Center**

711 Jefferson Street
Paducah, KY 42001
888.771.5171

**Caveland Program &
Learning Center**

901 Lehman Avenue
Suite 7
Bowling Green, KY 42101
888.771.5172

Hopkinsville Office

1100 South Main Street
Suite 8
Hopkinsville, KY 42240
270.887.9390

Seymour Office

113 N. Chestnut
Suite 204
Seymour, Indiana 47274
888.771.5170

November 24, 2014

James Peden
City Hall
601 West Jefferson Street
Louisville, KY 40202-2741

Dear James:

The 9th Annual *Desserts First* fundraising event benefiting Girl Scouts of Kentuckiana will be held on February 25, 2015 from 6 p.m. to 8:00 p.m. We invite you to support us by continuing your support as a sponsor of this fabulous, adult networking event.

This year *Desserts First* will celebrate the Technology of Cooking. Science, technology, engineering and math will be at the forefront of Girl Scout activities during 2015, and we're excited to showcase what our chefs already know—there is a great deal of technology involved with every aspect of cooking!

Desserts First will showcase our restaurant community at the **Mellwood Arts Center**, again this year. Your guests will sample delicious, one-of-a-kind desserts and hor d'oeuvres made by Louisville's finest chefs and using well-known Girl Scout Cookie varieties as the key ingredient.

Your partnership with our *Desserts First* is a wonderful way to network with community and business leaders, enjoy an evening with friends, and support a wonderful cause – Girl Scouts of Kentuckiana! Please consider sponsorship at the \$1,000 level. Your commitment can be made now, and paid in January, 2015!

Girl Scouts of Kentuckiana provides leadership development for over 12,000 girls in a safe, nurturing environment. I'm sure Girl Scouting has touched your life in many ways: through a loved one, through community service, or even through a future employee.

Thank you in advance for your support. I look forward to spending a chilly February evening with warm friends and wonderful desserts.

Sincerely,

Suzy Gessner
Fund Development Manager



Sponsorship Agreement

- Samoa Sponsor (\$2,500)** This level includes a reserved table for 8 guests.
 - Enclosed is our sponsorship check.
 - I have emailed an electronic logo to sgessner@gskentuckiana.org.
 - Yes, I have emailed the names of our guests to sgessner@gskentuckiana.org.

- Tagalong Sponsor (\$1,000)** This level includes a reserved table for 8 guests.
 - Enclosed is our sponsorship check.
 - Yes, I have emailed the names of our guests to sgessner@gskentuckiana.org.

Please Complete Agreement

Company Name

Address

City

State

Zip

Phone Number

E-mail Address

Authorized Signature

Date

Please return this form to:

Suzy Gessner | Girl Scouts of Kentuckiana | 2115 Lexington Rd. | Louisville, KY 40206
(502) 716-7233 | sgessner@gskentuckiana.org



Sponsor Levels

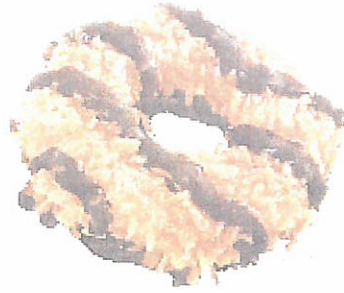

desserts First

SAMOA Sponsorship \$2,500

- Reserved table for 10 guests at Desserts First
- Link on Girl Scouts of Kentuckiana website
- Recognition in the event program
- Name and logo recognition on GSK website
- Recognition in the Girl Scouts eNewsletter
- Recognition in the Girl Scouts of Kentuckiana Annual Report



TAGALONG Sponsorship \$1,000

- Reserved tables for 10 guests at Desserts First
- Recognition in the event program
- Recognition in the Girl Scouts of Kentuckiana Annual Report
- Name recognition on website

What Is *Desserts First*?

27 chefs
500 guests
12,600 desserts
6,000 hors d'oeuvres
2,400 signature beverages



On February 25, 2015 Girl Scouts of Kentuckiana will host its 9th Annual Desserts First. Louisville's finest restaurant chefs will create original desserts, signature drinks and hors d'oeuvres using the well-known Girl Scout Cookie varieties as the key ingredient. The chefs will gather and present their creations for tasting at Mellwood Arts Center for an evening networking event.

This year Desserts First will celebrate the Technology of Cooking! Science, technology, engineering, and math (STEM) programs will continue to be at the forefront of Girl Scout activities during 2015, and we're excited to showcase what our chefs already know — technology has changed our cooking experiences in amazing ways! We're sure our chefs will enjoy highlighting the ways they use technology in and out of the kitchen to enhance dining experiences.

Desserts First is fundraiser where adult guests sample exclusive culinary creations and enjoy an evening with friends. The evening will also include drinks, and hors d'oeuvres. Desserts will be judged by local culinary experts and the best dessert and hors d'oeuvres will receive awards. Guests will be able to vote for their favorite creation in the "People's Choice" awards.

With the participation of corporate leaders, Desserts First has become a showcase for its sponsors and chefs through exposure in local media and at the event. Media sponsors include The Courier-Journal, WAVE 3 TV, Lite 106.9, Today's Woman and Louisville Magazine, among others.

Supporting the 9th Annual Desserts First is an excellent investment for your charitable contributions. All funds raised from this event benefit Girl Scouts of Kentuckiana, which serves over 18,000 adult and girl members in 64 counties throughout central and western Kentucky and southern Indiana.

Congratulations to the 2014 Award Winners

Best Dessert: Q&A Sweet Treats
Best Appetizer: Lady Fingers Catering
People's Choice Dessert: Bake My Day
People's Choice Specialty Drink: Gary's On Spring
People's Choice Appetizer: JCTC Culinary Program

9th
Annual

desserts *First*

girl scouts 
of kentuckiana

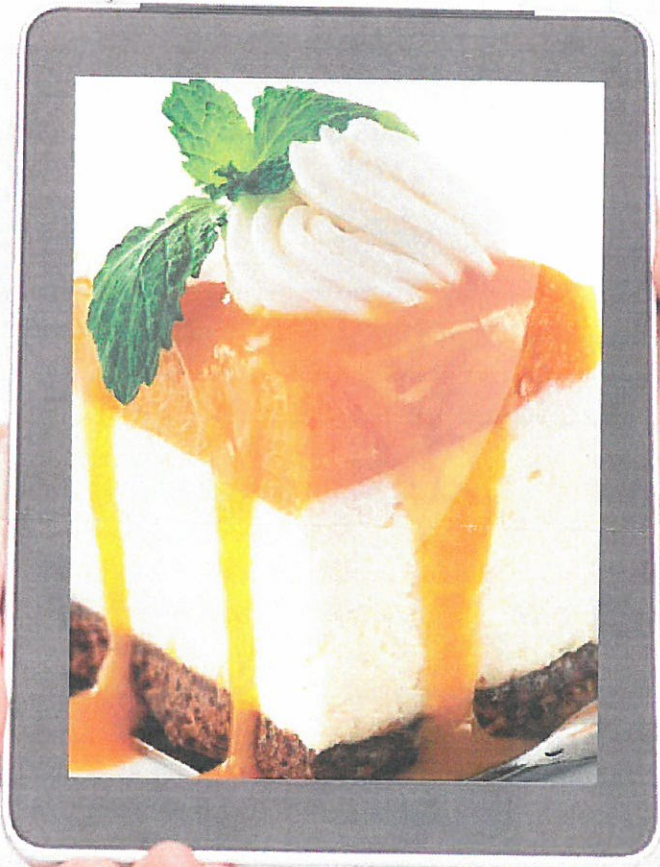

THE TECHNOLOGY OF COOKING

