

CIF012623PW08

Louisville Metro Council City Agency Request

- ~~x~~ Neighborhood Development Fund (NDF)
- x** Capital Infrastructure Fund (CIF)
- Municipal Aid Program (MAP)**
- Paving Fund (PAV)**

Primary Sponsor: Cassie Chambers Armstrong

Amount: \$1422.00 **Date:** 12/14/2022

Description of program/project including public purpose, additional funding sources, location of project/program and any external grantee(s):
 \$1422 to Metro Public Works for permanent markings on alley entrance by Jaeger Avenue

City Agency: Metro Public Works
Contact Person: Stuart Sparks
Agency Phone: (502) 574-3650

I have reviewed this request for an expenditure of city tax dollars, and have determined the funds will be used for a public purpose and have the attached documentation from the receiving department concerning the project/expenditure.

<u>8</u>	<u>Cassie Armstrong</u>	<u>\$1,422</u>	<u>12/14/2022</u>
District #	Council Member Signature	Amount	Date

Approved by: _____
 Appropriations Committee Chairman Date

Clerk's Office & OMB Use Only:

Request Amount: _____ Amended Amount: _____

Reference #: CIF012623PW08 To OMB: _____

Budget Revision #: _____

Account #: _____

To Project Manager: _____ Completion Date: _____

Actual Cost: _____ Funds Returned: _____

Department/Project: Metro Public Works Jaeger Ave alley markings
--

Additional Signatures

I have reviewed this request for an expenditure of city tax dollars, and have determined the funds will be used for a public purpose.

Council Member Signature and Amount

District 1	_____	\$ _____
District 2	_____	\$ _____
District 3	_____	\$ _____
District 4	_____	\$ _____
District 5	_____	\$ _____
District 6	_____	\$ _____
District 7	_____	\$ _____
District 8	_____	\$ _____
District 9	_____	\$ _____
District 10	_____	\$ _____
District 11	_____	\$ _____
District 12	_____	\$ _____
District 13	_____	\$ _____
District 14	_____	\$ _____
District 15	_____	\$ _____
District 16	_____	\$ _____
District 17	_____	\$ _____
District 18	_____	\$ _____
District 19	_____	\$ _____
District 20	_____	\$ _____
District 21	_____	\$ _____
District 22	_____	\$ _____
District 23	_____	\$ _____
District 24	_____	\$ _____
District 25	_____	\$ _____
District 26	_____	\$ _____

NDF, CIF, MAP OR PAV INTERAGENCY CHECKLIST**Interagency Name:** Metro Public Works**Program/Project Name:** Jaeger Ave Alley Markings

	Yes/No/NA
Request Form: Is the Request Signed by all Council Member(s) Appropriating Funding?	Yes
Request Form: If matching funds are to be used, are they disclosed with account numbers in the request form description?	NA
Request Form: If matching funds are to be used, does the amount of the request exclude the matching fund amount?	NA
Request Form: If other funds are to be used for this project, are they disclosed with account numbers in the request form description?	NA
Funding Source: If CIF is being requested, does Metro Louisville own/will own the real estate, building or equipment? If not, the funding source is probably NDF.	NA Yes
Funding Source: If CIF is being requested, does the project have a useful life of more than one year? If not, the funding source is probably NDF.	NA Yes
Ordinance Required: Is the NDF request to a Metro Agency greater than \$5,000? If so, an ordinance is required.	No NA
Ordinance Required: Is the request a transfer from NDF to cost center? If so, is the amount given for the fiscal year \$25,000 or less?	No
Supporting Documentation: Does the attachment include a valid estimate and description of cost?	Yes

Submitted by: Megan Metcalf**Date:** 12/14/2022

Metcalfe, Megan

From: Brown, Jeffrey
Sent: Tuesday, December 13, 2022 9:29 AM
To: Metcalfe, Megan; Armstrong, Cassie; Sparks, Stuart; Fred Levein
Subject: RE: Issue I could use some help with

Public Works will accept funds for the pavement markings.

Jeffrey Brown, PE
Assistant Director
Metro Public Works & Assets
444 S 5th St, 4th Fl
Louisville, KY 40202
Office 502-574-0065
Cell 502-773-3222
Jeffrey.Brown@LouisvilleKY.gov

From: Metcalfe, Megan <Megan.Metcalfe@louisvilleky.gov>
Sent: Tuesday, December 13, 2022 9:28 AM
To: Armstrong, Cassie <Cassie.Armstrong@louisvilleky.gov>; Sparks, Stuart <Stuart.Sparks@louisvilleky.gov>; Fred Levein <flevein@bellsouth.net>
Cc: Brown, Jeffrey <Jeffrey.Brown@louisvilleky.gov>
Subject: RE: Issue I could use some help with

Hi Stuart and Jeff,

Will Public Works accept \$1,422 to the markings in the alley off Jaeger?

I will get the funding processed as soon as possible, but due to Metro Council scheduling, the next committee meetings will be held the week of January 23 with final vote February 2.

Thank you,

Megan

From: Armstrong, Cassie <Cassie.Armstrong@louisvilleky.gov>
Sent: Monday, December 12, 2022 5:11 PM
To: Sparks, Stuart <Stuart.Sparks@louisvilleky.gov>; Fred Levein <flevein@bellsouth.net>; Metcalfe, Megan <Megan.Metcalfe@louisvilleky.gov>
Cc: Brown, Jeffrey <Jeffrey.Brown@louisvilleky.gov>
Subject: Re: Issue I could use some help with

Great. I approve. I've copied Megan so she can get y'all the funds.

Megan, please see below.

Thanks everyone!

From: Sparks, Stuart <Stuart.Sparks@louisvilleky.gov>
Sent: Monday, December 12, 2022 9:35 AM
To: Armstrong, Cassie <Cassie.Armstrong@louisvilleky.gov>; Fred Levein <flevein@bellsouth.net>
Cc: Brown, Jeffrey <Jeffrey.Brown@louisvilleky.gov>
Subject: RE: Issue I could use some help with

Cost to install markings at the entrance of the alley off Jaeger Ave is \$1,422. Plan attached.

From: Sparks, Stuart
Sent: Monday, December 12, 2022 7:32 AM
To: Armstrong, Cassie <Cassie.Armstrong@louisvilleky.gov>; Fred Levein <flevein@bellsouth.net>
Cc: Brown, Jeffrey <Jeffrey.Brown@louisvilleky.gov>
Subject: RE: Issue I could use some help with

We should have an estimate for you in a couple days.

Kindly,

Stuart

From: Armstrong, Cassie <Cassie.Armstrong@louisvilleky.gov>
Sent: Saturday, December 10, 2022 9:10 PM
To: Fred Levein <flevein@bellsouth.net>
Cc: Sparks, Stuart <Stuart.Sparks@louisvilleky.gov>; Brown, Jeffrey <Jeffrey.Brown@louisvilleky.gov>
Subject: Re: Issue I could use some help with

Hi folks,

I, too, would like an update of where we are with this. Could someone let me know when I might be able to approve a cost estimate?

Best wishes and thanks,
Cassie

From: Fred Levein <flevein@bellsouth.net>
Sent: Friday, December 9, 2022 10:37 AM
To: Armstrong, Cassie <Cassie.Armstrong@louisvilleky.gov>
Cc: Sparks, Stuart <Stuart.Sparks@louisvilleky.gov>; Brown, Jeffrey <Jeffrey.Brown@louisvilleky.gov>
Subject: Re: Issue I could use some help with

CAUTION: This email came from outside of Louisville Metro. Do not click links or open attachments unless you recognize the sender and know the content is safe

Good morning everyone. Just checking to see how we were progressing on this issue. The garbage truck couldn't turn into the alley this week due to cars blocking access from Jaeger to the alley. Thank you

Fred Levein



Install 8" white thermo hatching at 10' spacing

Install 8" white thermo hatching at 10' spacing

Install 4" white thermo triangular edge line (ending 20' from intersecting alley)

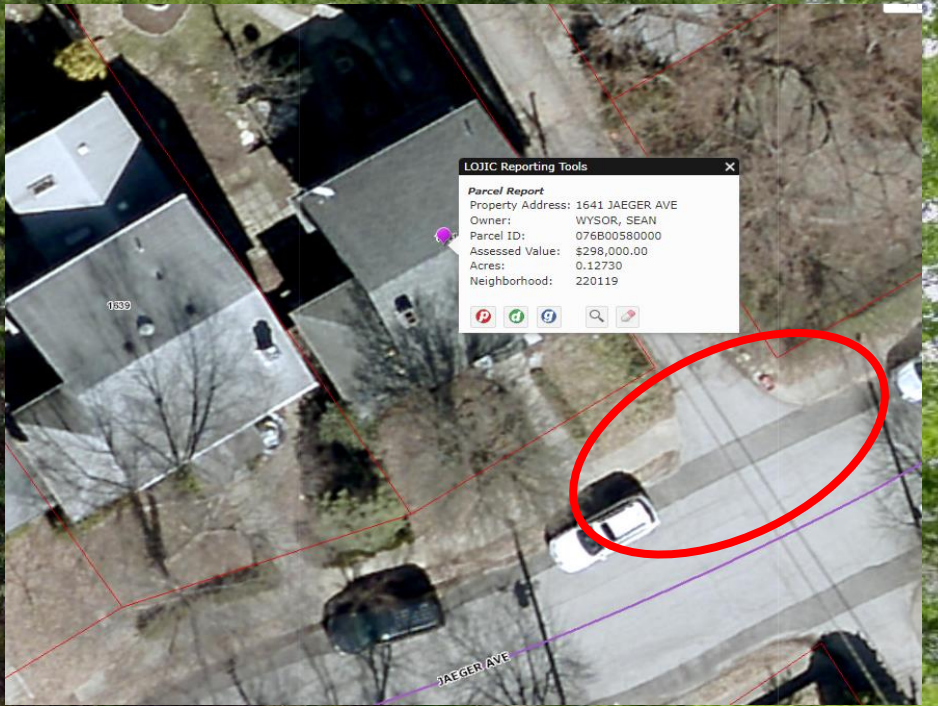

LOJIC Reporting Tools
Parcel Report
Property Address: 1641 JAEGER AVE
Owner: WYSOR, SEAN
Parcel ID: 076B00580000
Assessed Value: \$298,000.00
Acres: 0.12730
Neighborhood: 220119

On Nov 15, 2022, at 10:12 AM, Armstrong, Cassie <Cassie.Armstrong@louisvilleky.gov> wrote:

Excellent, thanks Stuart. I'll look forward to reviewing the cost estimate.

From: Sparks, Stuart <Stuart.Sparks@louisvilleky.gov>
Sent: Tuesday, November 15, 2022 9:45 AM
To: Fred Levein <flevein@bellsouth.net>; Armstrong, Cassie <Cassie.Armstrong@louisvilleky.gov>
Cc: Brown, Jeffrey <Jeffrey.Brown@louisvilleky.gov>
Subject: RE: Issue I could use some help with

Everyone,

We are currently working on a plan for markings installation at the alley entrance off Jaeger Ave. We will provide the proposed improvements and a cost estimate for your review once we have completed it.

Kindly,

Stuart

From: Fred Levein <flevein@bellsouth.net>
Sent: Friday, November 11, 2022 5:39 PM
To: Armstrong, Cassie <Cassie.Armstrong@louisvilleky.gov>
Cc: Brown, Jeffrey <Jeffrey.Brown@louisvilleky.gov>; Sparks, Stuart <Stuart.Sparks@louisvilleky.gov>
Subject: Re: Issue I could use some help with

CAUTION: This email came from outside of Louisville Metro. Do not click links or open attachments unless you recognize the sender and know the content is safe

Thanks for checking on this Cassie. There are two issues I guess since I was not aware of the right of way issue. I've walked every inch of that property over many years and I don't know where else we would put a dumpster. If having city garbage cans in lieu of the dumpster would be preferable we are absolutely open to that suggestion. If anyone has any ideas where else we could put garbage, we are happy to consider that. The parking issue however needs to be resolved because no truck can pull into the alley off Jaeger. Have a nice weekend and thank you for the help.

Fred Levein

On Nov 11, 2022, at 5:09 PM, Armstrong, Cassie <Cassie.Armstrong@louisvilleky.gov> wrote:

Hello all,

Did we ever get this resolved? Regardless of the dumpster right of way issue, it seems like there's a separate issue about parking at the alley entrance, do I have that correct?

Hope everyone has a good weekend!

From: Brown, Jeffrey <Jeffrey.Brown@louisvilleky.gov>
Sent: Monday, November 7, 2022 2:36 PM
To: Armstrong, Cassie <Cassie.Armstrong@louisvilleky.gov>; Fred Levein <flevein@bellsouth.net>; Sparks, Stuart <Stuart.Sparks@louisvilleky.gov>
Subject: RE: Issue I could use some help with

Is this the streetview image of the dumpster? If so, it is located within the alley right-of-way.

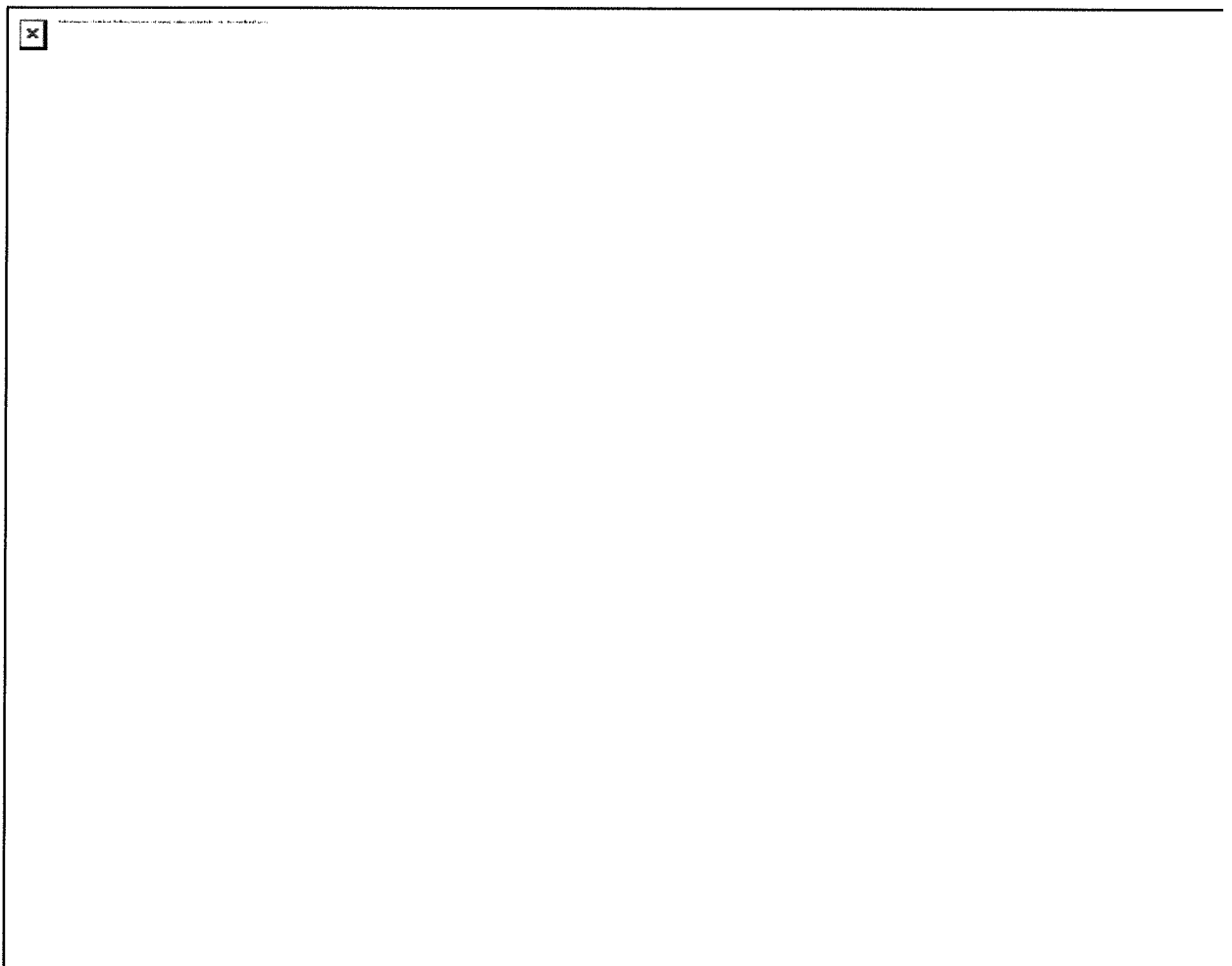

Jeffrey Brown, PE

From: Armstrong, Cassie <Cassie.Armstrong@louisvilleky.gov>
Sent: Monday, November 7, 2022 2:18 PM
To: Fred Levein <flevein@bellsouth.net>; Sparks, Stuart <Stuart.Sparks@louisvilleky.gov>; Brown, Jeffrey <Jeffrey.Brown@louisvilleky.gov>
Subject: Re: Issue I could use some help with

Hi folks,

Bumping this back up and copying in Jeff in case there's someone else I should reach out to about this. Please see below and let me know what the best course of action might be to address this situation. Appreciate you all!

Cassie

From: Armstrong, Cassie <Cassie.Armstrong@louisvilleky.gov>
Sent: Thursday, November 3, 2022 2:47 PM
To: Fred Levein <flevein@bellsouth.net>
Subject: Re: Issue I could use some help with

Hello Fred,

It's good to hear from you! I'm copying Stuart to get this conversation rolling. Stuart is over signs and markings at Public Works.

Stuart, Fred notes that the garbage truck can't turn into the alley because the alley entrance is blocked. Could we get some signage up to address this? I know we don't typically paint curbs anymore, but could we make an exception for this since it's a high density area? Anything else you can think of that could help with this problem?

Fred, I'd love to get together some time soon! Tell Veni I said hello.

Best wishes,
Cassie

From: Fred Levein <flevein@bellsouth.net>
Sent: Wednesday, November 2, 2022 9:00 PM
To: Armstrong, Cassie <Cassie.Armstrong@louisvilleky.gov>
Subject: Issue I could use some help with

CAUTION: This email came from outside of Louisville Metro. Do not click links or open attachments unless you recognize the sender and know the content is safe

Dear Cassie, I own an apartment building in the Highlands at 1650 Eastern Parkway where the garbage truck regularly cannot come through the alley and make the turn off Jaeger Ave because people are parking too close to the entrance of the alley. There certainly should be signs up and probably painting on the curb of the street but there isn't. Then the dumpster overflows and we've had rodent issues and neighbors complaining but it's simply an issue with access. I'm wondering which department I can contact to get this resolved. The garbage company of course comes every week but if they can't get down the alley, the dumpster stays full for the next week and overflows. Thanks so much again and I'm hoping after the election we still can get together for a little outside gathering with you, Bryan and Veni.

Thanks

Fred Levin

The information contained in this communication from the sender is confidential. It is intended solely for use by the recipient and others authorized to receive it. If you are not the recipient, you are hereby notified that any disclosure, copying, distribution or taking action in relation of the contents of this information is strictly prohibited and may be unlawful.