

## Pollock, Heather

---

**From:** Woodland Park Association <woodlandparkassoc@gmail.com>  
**Sent:** Thursday, April 20, 2023 8:27 PM  
**To:** Pollock, Heather  
**Subject:** Re: Woodland Park Residents' Association Comments for 23-CUP-0012 for 12004 Parkland Ct.  
**Attachments:** parkland google earth.pdf; HOA Plat.pdf; HOA Covenants and Restrictions.pdf  
**Categories:** Respond (1st), Print Email

**CAUTION: This email came from outside of Louisville Metro. Do not click links, open attachments, or give away private information unless you recognize the sender's email address and know the content is safe.**

---

Heather,

I would like to submit a few more documents for the committee to consider in this case.

Thank you.

Sincerely,  
Emily Spendlove  
502-889-8123  
Woodland Park Residents' Association

On Thu, Apr 20, 2023 at 3:12 PM Woodland Park Association <[woodlandparkassoc@gmail.com](mailto:woodlandparkassoc@gmail.com)> wrote:  
Heather,

Thank you so much for your time and information.

Sincerely,  
Emily spendlove

On Thu, Apr 20, 2023 at 3:08 PM Pollock, Heather <[Heather.Pollock@louisvilleky.gov](mailto:Heather.Pollock@louisvilleky.gov)> wrote:

Good afternoon,

I need to make a correction to my previous email. I had stated that Middletown had passed an ordinance in 2016 on short term rentals. The Ordinance was passed in 2018 to adopt Louisville Metro's amendment to allow short term rentals. I've attached a copy of the short term rental regulations and the Middletown Ordinance. I apologize for any inconvenience this may have caused.

Best,

Heather

**Heather Pollock**

**Planner I**

**Planning & Design Services**

**(502)574-8695**

<https://louisvilleky.gov/government/planning-design>

---

**From:** Pollock, Heather

**Sent:** Monday, April 17, 2023 6:09 PM

**To:** [woodlandparkassoc@gmail.com](mailto:woodlandparkassoc@gmail.com)

**Subject:** Woodland Park Residents' Association Comments for 23-CUP-0012 for 12004 Parkland Ct.

Greetings,

Thank you for reaching out to us with your concerns about this conditional use permit request. I have saved your comments in the case file and they will be forwarded to the Board of Zoning Adjustment for their review.

I can offer some clarity on a couple of your concerns. For the first one, the city of Middletown passed it's own short term rental ordinance in 2016. As this property falls within the jurisdiction of Middletown it is subject to those regulations which do differ from those found in the Louisville Metro Land Development Code. In regards to the deed restricted community restrictions, the Board of Zoning Adjustment cannot enforce these rules. Deeds restrictions are considered a private matter and are not enforced by local government.

Please let me know if I can be of any further assistance.

Best,

**Heather Pollock**

**Planner I**

**Planning & Design Services**

**Department of Develop Louisville**

***LOUISVILLE FORWARD***

**444 South Fifth Street, Suite 300**

**Louisville, KY 40202**

**(502)574-8695**

<https://louisvilleky.gov/government/planning-design>



**DEVELOP  
LOUISVILLE**  
LOUISVILLE FORWARD



The information contained in this communication from the sender is confidential. It is intended solely for use by the recipient and others authorized to receive it. If you are not the recipient, you are hereby notified that any disclosure, copying, distribution or taking action in relation of the contents of this information is strictly prohibited and may be unlawful.

--

Sincerely,

Emily Spendlove

502-889-8123

Woodland Park Residents' Association

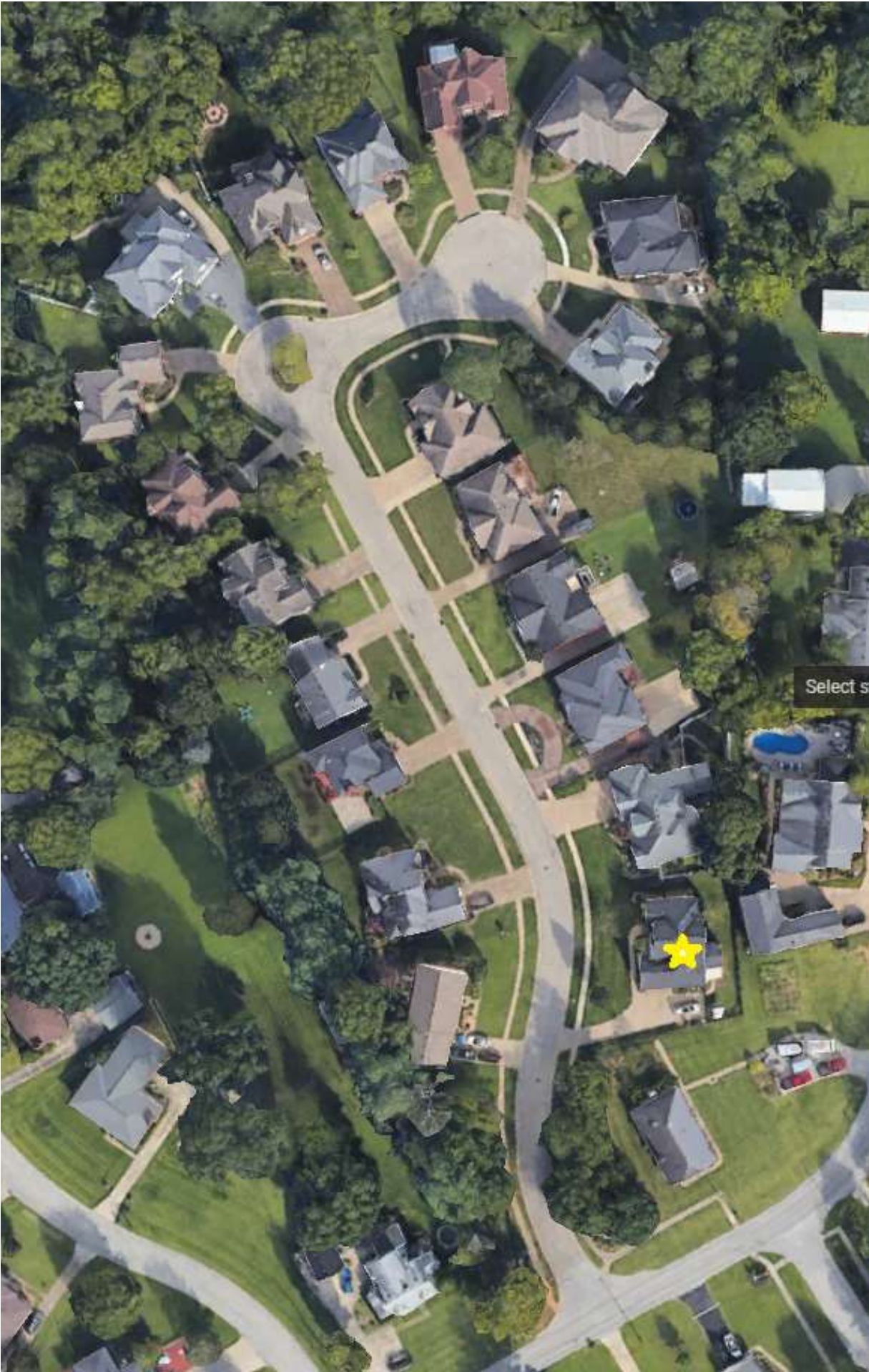

**CERTIFICATE OF OWNERSHIP AND DEDICATION**  
 I, the undersigned, do hereby certify that the above described land is the property of the undersigned and that the same is being dedicated to the public use of the State of Kentucky.

**WOODLAND PARK SUBDIVISION**  
 Owners: **GORDON L. MOERT, PRESIDENT**  
**DURST & MOERT DEVELOPERS, INC.**

**CERTIFICATE OF ACKNOWLEDGMENT**  
 I, the undersigned, do hereby certify that the above described land is the property of the undersigned and that the same is being dedicated to the public use of the State of Kentucky.

**NOTICE OF BOND REQUIREMENT**  
 After construction is completed and the subdivision plat is recorded, the developer shall file a bond in the amount of \$100,000.00 to secure the completion of the subdivision.

**PROFESSIONAL ENGINEER'S CERTIFICATE**  
 I, the undersigned, do hereby certify that the above described land is the property of the undersigned and that the same is being dedicated to the public use of the State of Kentucky.

**CERTIFICATE OF RESERVATION**  
 I, the undersigned, do hereby certify that the above described land is the property of the undersigned and that the same is being dedicated to the public use of the State of Kentucky.

**CERTIFICATE OF RESERVATION**  
 I, the undersigned, do hereby certify that the above described land is the property of the undersigned and that the same is being dedicated to the public use of the State of Kentucky.

**CERTIFICATE OF RESERVATION**  
 I, the undersigned, do hereby certify that the above described land is the property of the undersigned and that the same is being dedicated to the public use of the State of Kentucky.

**CERTIFICATE OF RESERVATION**  
 I, the undersigned, do hereby certify that the above described land is the property of the undersigned and that the same is being dedicated to the public use of the State of Kentucky.

**CERTIFICATE OF RESERVATION**  
 I, the undersigned, do hereby certify that the above described land is the property of the undersigned and that the same is being dedicated to the public use of the State of Kentucky.

**CERTIFICATE OF RESERVATION**  
 I, the undersigned, do hereby certify that the above described land is the property of the undersigned and that the same is being dedicated to the public use of the State of Kentucky.

**CERTIFICATE OF RESERVATION**  
 I, the undersigned, do hereby certify that the above described land is the property of the undersigned and that the same is being dedicated to the public use of the State of Kentucky.

**CERTIFICATE OF RESERVATION**  
 I, the undersigned, do hereby certify that the above described land is the property of the undersigned and that the same is being dedicated to the public use of the State of Kentucky.

**CERTIFICATE OF RESERVATION**  
 I, the undersigned, do hereby certify that the above described land is the property of the undersigned and that the same is being dedicated to the public use of the State of Kentucky.

**CERTIFICATE OF RESERVATION**  
 I, the undersigned, do hereby certify that the above described land is the property of the undersigned and that the same is being dedicated to the public use of the State of Kentucky.

**CERTIFICATE OF RESERVATION**  
 I, the undersigned, do hereby certify that the above described land is the property of the undersigned and that the same is being dedicated to the public use of the State of Kentucky.

**CERTIFICATE OF RESERVATION**  
 I, the undersigned, do hereby certify that the above described land is the property of the undersigned and that the same is being dedicated to the public use of the State of Kentucky.

**CERTIFICATE OF RESERVATION**  
 I, the undersigned, do hereby certify that the above described land is the property of the undersigned and that the same is being dedicated to the public use of the State of Kentucky.

**NOTES:**  
 1. DEED OF RESTRICTIONS TO BE RECORDED IN D.B. 8-22-94, PG. 142.  
 2. THE REFERENCE MERIDIAN USED ON THIS PLAT WAS DERIVED FROM A MINOR PLAT PREPARED BY BIRCH, TRAUTWEIN & MIMS, INC., DATED AUGUST, 1982, AND RECORDED IN D.B. 8-27-77, PG. 328 IN THE COUNTY OF JEFFERSON COUNTY, KENTUCKY.  
 3. DENOTES SET IRON PIN UNLESS OTHERWISE NOTED.  
 4. 22 TOTAL LOTS 7,082 ACRES (GROSS) 5,049 ACRES (NET)  
 5. LOT 22 IS DESIGNATED AS A SIGNATURE ENTRANCE AND LANDSCAPE BUFFER EASEMENT. ALL STRUCTURES AND DRIVEWAYS SHALL BE A MINIMUM OF 20' AWAY FROM ANY SIGNATURE ENTRANCE WALL.  
 6. NO DIRECT ACCESS TO TUCKER STATION ROAD FROM LOTS 21 AND 22 WITHOUT COUNTY WORKS AND PLANNING COMMISSION APPROVAL.

**CURVE DATA**  
 Δ = 174°56'19" R = 174.5619' T = 59.77' L = 115.19'  
 Δ = 174°56'19" R = 174.5619' T = 59.77' L = 115.19'  
 Δ = 90°00'00" R = 90.0000' T = 50.00' L = 78.54'

**LOCATION MAP**  
 NO SCALE

LINE	DIRECTION	DISTANCE
L1	S 18°03'00" E	270.00
L2	N 71°35'36" E	270.00
L3	S 72°50'47" E	15.03
L4	S 76°36'28" E	30.91
L5	N 51°53'34" E	40.45
L6	N 50°25'59" E	31.30
L7	S 87°38'17" E	40.18
L8	S 39°52'13" E	40.80
L9	S 07°36'04" W	31.55
L10	S 01°17'37" W	40.45
L11	S 18°24'24" E	4.22
L12	S 39°52'13" E	4.22
L13	S 39°51'47" E	31.91
L14	S 01°07'03" W	39.98
L15	S 43°48'27" W	39.05
L16	N 83°07'50" W	39.59
L17	N 83°07'50" W	39.59
L18	N 01°17'37" E	40.45
L19	N 01°17'37" E	33.71
L20	N 18°24'24" W	28.26
L21	N 18°24'24" W	35.36
L22	N 65°24'24" W	28.26
L23	S 71°35'36" W	6.83

**WOODLAND HILLS SUBDIVISION**  
 PLAT BOOK 12, PAGE 98

**TUCKER STATION ROAD**  
 80' R/W

**PARKLAND COURT**  
 50' R/W

**WOODLAND PARK SUBDIVISION**

**OWNER/DEVELOPER**  
**DURST & MOERT**  
 DEVELOPERS, INCORPORATED  
 12200 SHELBYVILLE ROAD  
 LOUISVILLE, KENTUCKY 40243  
 TAX BLOCK 31 LOT 42  
 DEED BOOK 6411 PAGE 142

**BIRCH, TRAUTWEIN & MIMS, INCORPORATED**  
 Consulting Engineers Landscape Architects Planners  
 4124 Taylorsville Road  
 Louisville, Kentucky 40220  
 (502) 459-8402 FAX (502) 459-8427

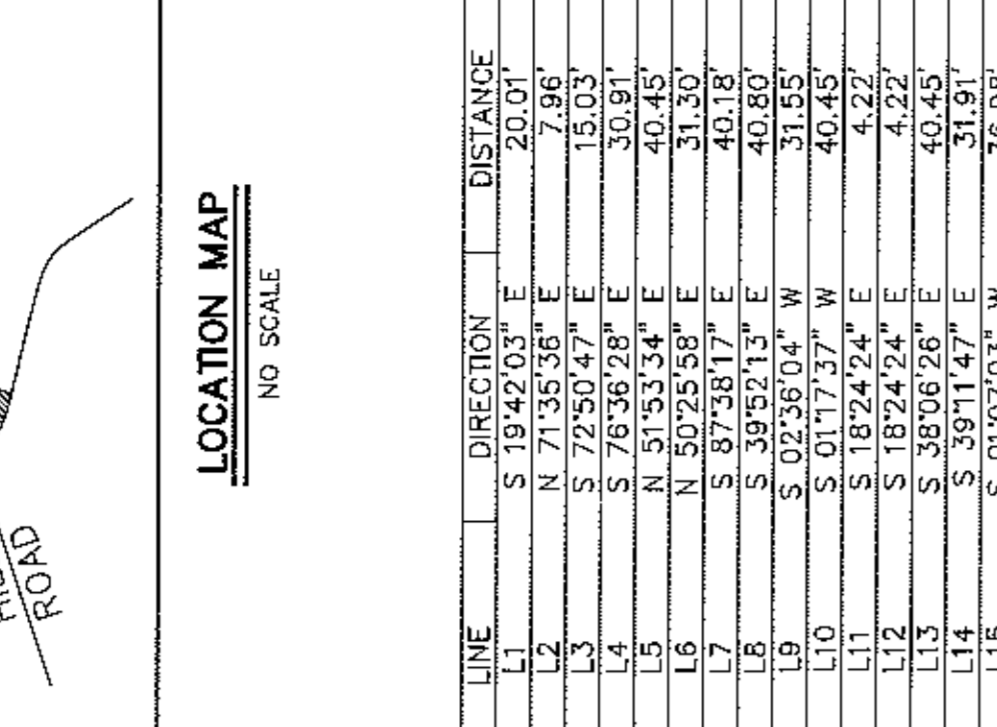
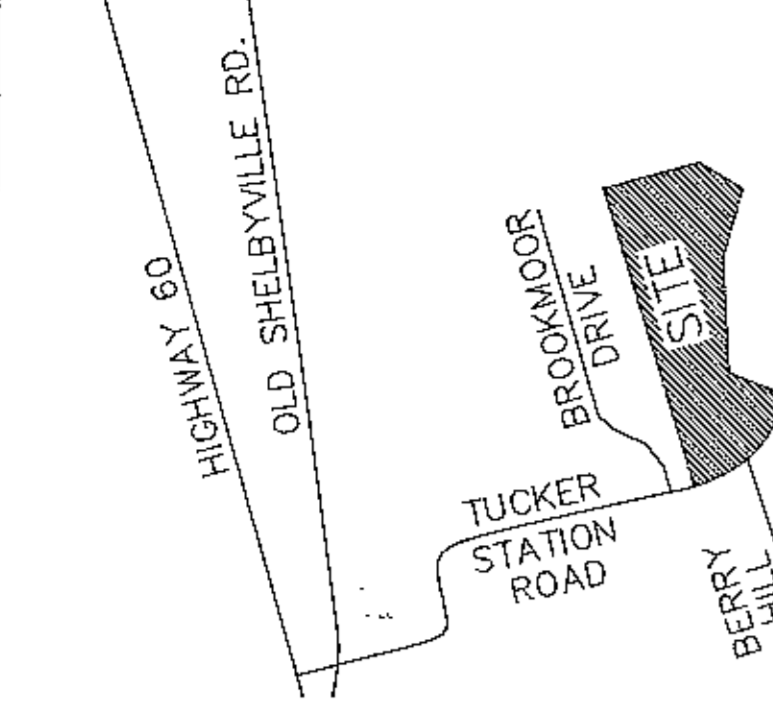

LINE	DIRECTION	DISTANCE
L1	S 18°03'00" E	270.00
L2	N 71°35'36" E	270.00
L3	S 72°50'47" E	15.03
L4	S 76°36'28" E	30.91
L5	N 51°53'34" E	40.45
L6	N 50°25'59" E	31.30
L7	S 87°38'17" E	40.18
L8	S 39°52'13" E	40.80
L9	S 07°36'04" W	31.55
L10	S 01°17'37" W	40.45
L11	S 18°24'24" E	4.22
L12	S 39°52'13" E	4.22
L13	S 39°51'47" E	31.91
L14	S 01°07'03" W	39.98
L15	S 43°48'27" W	39.05
L16	N 83°07'50" W	39.59
L17	N 83°07'50" W	39.59
L18	N 01°17'37" E	40.45
L19	N 01°17'37" E	33.71
L20	N 18°24'24" W	28.26
L21	N 18°24'24" W	35.36
L22	N 65°24'24" W	28.26
L23	S 71°35'36" W	6.83

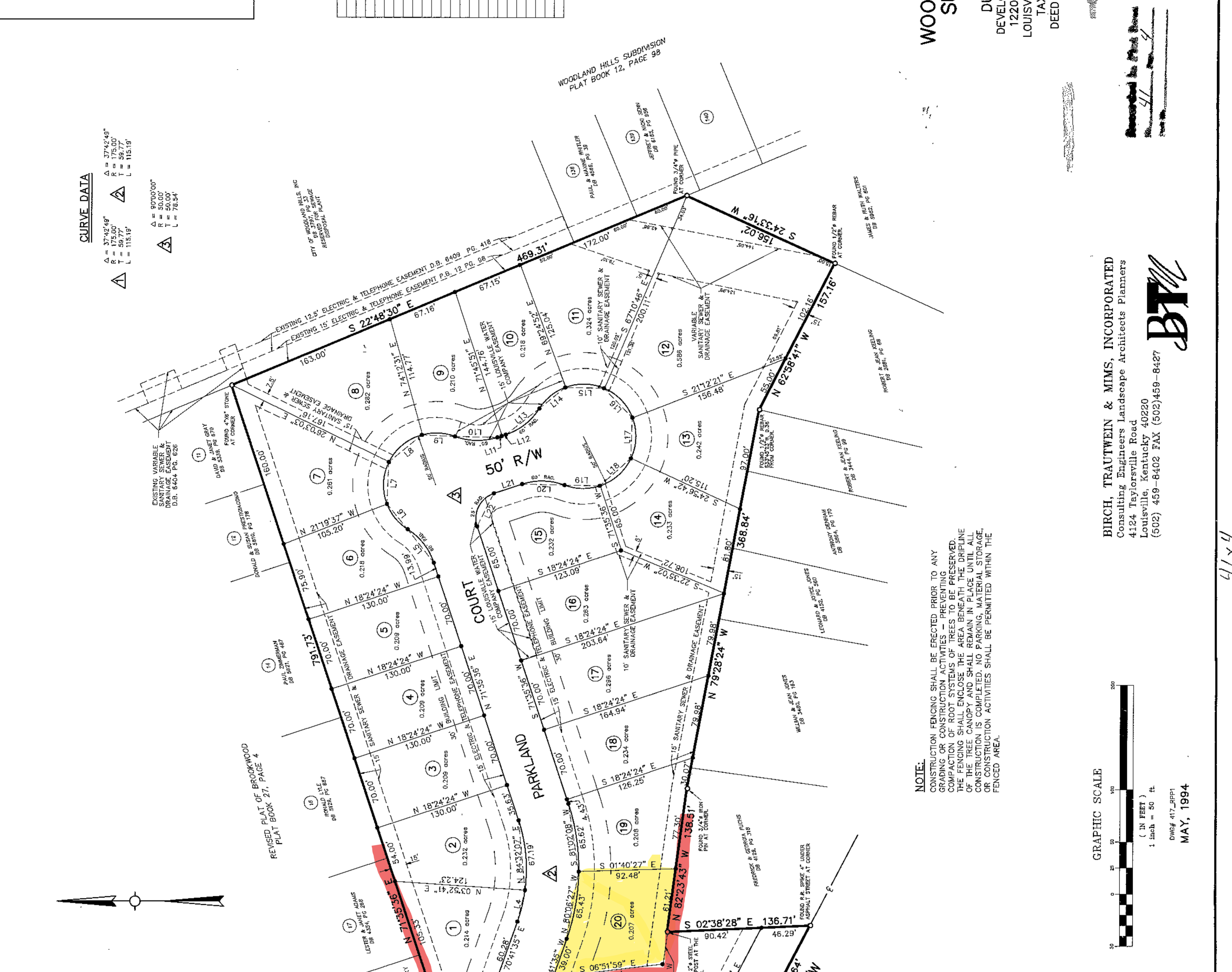

**NOTES:**  
 1. DEED OF RESTRICTIONS TO BE RECORDED IN D.B. 8-22-94, PG. 142.  
 2. THE REFERENCE MERIDIAN USED ON THIS PLAT WAS DERIVED FROM A MINOR PLAT PREPARED BY BIRCH, TRAUTWEIN & MIMS, INC., DATED AUGUST, 1982, AND RECORDED IN D.B. 8-27-77, PG. 328 IN THE COUNTY OF JEFFERSON COUNTY, KENTUCKY.  
 3. DENOTES SET IRON PIN UNLESS OTHERWISE NOTED.  
 4. 22 TOTAL LOTS 7,082 ACRES (GROSS) 5,049 ACRES (NET)  
 5. LOT 22 IS DESIGNATED AS A SIGNATURE ENTRANCE AND LANDSCAPE BUFFER EASEMENT. ALL STRUCTURES AND DRIVEWAYS SHALL BE A MINIMUM OF 20' AWAY FROM ANY SIGNATURE ENTRANCE WALL.  
 6. NO DIRECT ACCESS TO TUCKER STATION ROAD FROM LOTS 21 AND 22 WITHOUT COUNTY WORKS AND PLANNING COMMISSION APPROVAL.

**CURVE DATA**  
 Δ = 174°56'19" R = 174.5619' T = 59.77' L = 115.19'  
 Δ = 174°56'19" R = 174.5619' T = 59.77' L = 115.19'  
 Δ = 90°00'00" R = 90.0000' T = 50.00' L = 78.54'

**LOCATION MAP**  
 NO SCALE

LINE	DIRECTION	DISTANCE
L1	S 18°03'00" E	270.00
L2	N 71°35'36" E	270.00
L3	S 72°50'47" E	15.03
L4	S 76°36'28" E	30.91
L5	N 51°53'34" E	40.45
L6	N 50°25'59" E	31.30
L7	S 87°38'17" E	40.18
L8	S 39°52'13" E	40.80
L9	S 07°36'04" W	31.55
L10	S 01°17'37" W	40.45
L11	S 18°24'24" E	4.22
L12	S 39°52'13" E	4.22
L13	S 39°51'47" E	31.91
L14	S 01°07'03" W	39.98
L15	S 43°48'27" W	39.05
L16	N 83°07'50" W	39.59
L17	N 83°07'50" W	39.59
L18	N 01°17'37" E	40.45
L19	N 01°17'37" E	33.71
L20	N 18°24'24" W	28.26
L21	N 18°24'24" W	35.36
L22	N 65°24'24" W	28.26
L23	S 71°35'36" W	6.83

**WOODLAND HILLS SUBDIVISION**  
 PLAT BOOK 12, PAGE 98

**TUCKER STATION ROAD**  
 80' R/W

**PARKLAND COURT**  
 50' R/W

**WOODLAND PARK SUBDIVISION**

**OWNER/DEVELOPER**  
**DURST & MOERT**  
 DEVELOPERS, INCORPORATED  
 12200 SHELBYVILLE ROAD  
 LOUISVILLE, KENTUCKY 40243  
 TAX BLOCK 31 LOT 42  
 DEED BOOK 6411 PAGE 142

**BIRCH, TRAUTWEIN & MIMS, INCORPORATED**  
 Consulting Engineers Landscape Architects Planners  
 4124 Taylorsville Road  
 Louisville, Kentucky 40220  
 (502) 459-8402 FAX (502) 459-8427

DECLARATION OF COVENANTS, CONDITIONS AND RESTRICTIONS

WOODLAND PARK  
 PLAT AND SUBDIVISION BOOK 41, PAGE 4.  
 JEFFERSON COUNTY, KENTUCKY

THIS DECLARATION OF COVENANTS, CONDITIONS, AND RESTRICTIONS FOR WOODLAND PARK ("Declaration"), is made on \_\_\_\_\_, by Durst & Moert Developers, Inc., a Kentucky Corporation, with principal office and place of business at 12200 Shelbyville Road, Louisville, KY 40243 ("Developer")

WHEREAS, Developer is the owner of certain real property in Jefferson County, Kentucky, which is to be developed as a residential subdivision;

NOW THEREFORE, Developer hereby declares that all of the property described in this instrument, and such additional property as may be hereafter made subject to this Declaration pursuant to Article I, shall be held, sold and conveyed subject to the following easements, restrictions, covenants and conditions, which are for the purpose of protecting the value and desirability of the real property. The easements, restrictions, covenants and conditions shall run with the real property and be binding on all parties having any right, title or interest in it, their heirs, successors and assigns, and shall inure to the benefit of each owner.

ARTICLE I - PROPERTY SUBJECT TO THIS  
 DECLARATION; ADDITIONS

Section 1. Existing Property The real property which is subject to this Declaration is located in Jefferson County, Kentucky and is more particularly described as follows:

BEING LOTS 1 through 20 inclusive, as shown on the Plat of WOODLAND PARK, of record in Plat and Subdivision Book 41, Page 4, in the Office of the Clerk of Jefferson County, Kentucky.

BEING PART OF the same property acquired by Developer by Deed dated January 27, 1994, recorded in the office of the Clerk of Jefferson County, Kentucky, in Deed Book 6411, Page 142.

ARTICLE II - USE RESTRICTIONS

Section 1. Primary Use Restrictions. No lot shall be used except for private single family residential purposes. No structure shall be erected, placed or altered or permitted to remain on any lot except one single family dwelling designed for the occupancy of one family (including any domestic servants living on the premises), not to exceed two and one-half stories in height and containing a minimum of any attached two car garage for the sole use of the owner and occupants of the lot.

Section 2. Nuisances. No noxious or offensive trade or activity shall be conducted on any lot, nor shall anything be done which may be or become an annoyance or nuisance to the neighborhood.

Section 3. Use of Other Structures and Vehicles.

(a) No structure of a temporary character shall be permitted on any lot except temporary tool sheds, field offices or sales offices used by a builder or Developer, which shall be removed when construction or redevelopment is completed.

(b) No outbuilding, trailer, basement, tent, shack, garage, barn, or structure other than the main residence erected on a lot shall at any time be used as a residence, temporarily or permanently.

(c) No trailer, truck, motorcycle, commercial vehicle, camper trailer, camping vehicle or boat shall be parked or kept on any lot at any time unless housed in a garage or basement. No automobile which is inoperable shall be habitually or repeatedly parked or kept on any lot (except in the garage) or on any street in the subdivision. No trailer, boat, truck, or other vehicle, except an automobile, shall be parked on any street in the subdivision for a period in excess of twenty-four hours in any one calendar year.

(d) No automobile shall be continuously or habitually parked on any street or public right-of-way in the subdivision.

Section 4. Animals. No animals, including reptiles, livestock or poultry of any kind shall be raised, bred or kept on any lot, except that dogs, cats or other household pets (meaning the domestic pets traditionally recognized as household pets in this geographic area) may be kept, provided they are not kept, bred or maintained for any commercial or breeding purposes.

Section 5. Clothes Lines; Fences and Walls; Tennis Courts; Swimming Pools; Antennae and Receivers/Transmitters.

(a) No outside cloths lines shall be erected or placed on any lot.

(b) No fence or wall of any nature may be extended toward the front or street side property line beyond the front or side wall of the residences. No wire or chain link type fence shall be erected or placed on any lot. No fence shall be erected or placed on any lot unless its design and placement are approved by Developer.

(c) No tennis court fence shall be erected on any lot in the subdivision unless the fencing is coated with black or green vinyl.

(d) No above-ground swimming pools shall be erected or placed on any lot unless its design and placement are approved in writing by Developer, which approval shall be within the sole and absolute discretion of the Developer and may be arbitrarily and unreasonably withheld.

(e) No antennae (except for standard small television antennae) or microwave and other receivers and transmitters (including those currently call "satellite dishes") shall be erected or placed on any lot unless its design and placement are approved by Developer, which approval shall be within the sole and absolute discretion of the Developer and may be arbitrarily and unreasonably withheld.

Section 6. Duty to Maintain Lot.

(a) From and after the date of purchase of a lot until construction of a single family residence is started, Developer shall have the exclusive right to perform all maintenance on the lot, including but not limited to mowing. Each owner shall be assessed an annual fee payable in January at the rate of \$10.00 per month for the first two (2) years following the date the lot owner acquires title to a lot; thereafter, Developer may assess the lot owner at an amount Developer determines necessary to maintain the lot. First year fee is to be prorated date of deed, and payable date of deed.

(b) From and after the date construction of a single family residence on a lot is started, it shall be the duty of each lot owner to keep the grass on the lot properly cut, to keep the lot free from weeds and trash, and to keep it otherwise neat and attractive in appearance. Should any owner fail to do so, then Developer may take such action as it deems appropriate, including mowing, in order to make the lot neat and attractive, and the owner shall, immediately upon demand, reimburse Developer or other performing party for all expensed incurred in so doing, together with allowable statutory interest, and Developer shall have a lien on that lot and the improvements thereon to secure the repayment of such amounts. Such lien may be enforced by foreclosure against that lot and the improvements thereon, but such lien shall be subordinate to any first mortgage thereon.

Section 7. Duty to Repair and Rebuild.

(a) Each owner of a lot shall, at its sole cost and expense, repair his residence, keeping the same in condition comparable to the condition of such residence at the time of its initial construction, excepting only normal wear and tear.

(b) If all or any portion of a residence is damaged or destroyed by fire, or other casualty, then owner shall with all due diligence, promptly rebuild, repair, or reconstruct such residence in a manner which will substantially restore it to its apparent condition immediately prior to the casualty.

Section 8. Business; Home Occupations. No trade or business of any kind (and no practice of medicine, dentistry, chiropody, osteopathy and other like endeavors) shall be conducted on any lot, nor shall anything be done thereon which may become a nuisance to the neighborhood. Notwithstanding the provisions hereof or of Section 1 of this Article II, a new house may be used by a builder thereof as a model home for display or for the builder's own office provided said use terminates within eighteen months from completion of the house or upon such additional period of time as may be expressly agreed to in writing by Developer.



Section 9. Signs. No sign for advertising or for any other purpose shall be displayed on any lot or on a building or a structure on any lot, except one sign for advertising the sale or rent thereof, which shall not be greater in area than nine square feet; provided, however, Developer shall have the right to (i) erect larger signs when advertising the subdivision, (ii) place signs on lots designating the lot number of the lots, and (iii) following the sale of a lot, place signs on such lot indicating the name of the purchaser of that lot. This restriction shall not prohibit placement of occupant name signs and lot numbers as allowed by applicable zoning regulations.

Section 10. Drainage. Drainage of each lot shall conform to the general drainage plans of Developer for the subdivision. No storm water drains, roof downspouts or ground water shall be introduced into the sanitary sewage system. Connections on each lot shall be made with watertight joints in accordance with all applicable plumbing code requirements.

Section 11. Disposal of Trash. No lot shall be used or maintained as a dumping ground for rubbish, trash or garbage. Trash, garbage or other waste shall not be kept except in sanitary containers.

Section 12. Underground Utility Service.

(a) Each lot owner's electric utility service lines shall be underground throughout the length of service line from Louisville Gas & Electric's (LG&E) point of delivery to customer's building; and title to the service lines shall remain in and the cost of installation and maintenance thereof shall be borne by the respective lot owner upon which said service line is located.

Appropriate easements are hereby dedicated and reserved to each lot owner, together with the right of ingress and egress over abutting lots or properties to install, operate and maintain electric service lines to LG&E's termination points. Electric service lines, as installed, shall determine the exact location of said easements.

The electric and telephone easements shown on the plat shall be maintained and preserved in their present condition and no encroachment therein and no change in the grade or elevation thereof shall be made by any person or lot owner without the express written consent of LG&E and South Central Bell Telephone Company and their respective successors and assigns.

(b) Easements for overhead transmission and distribution feeder lines, poles and equipment appropriate in connection therewith are reserved over, across and under all spaces (including open and drainage space area) outlined by dash lines and designated for underground and overhead facilities.

Above-ground electric transformers and pedestals may be installed at appropriate points in any electric easement.

In consideration of bringing service to the property subject to this Declaration, LG&E is granted the right to make further extensions of its lines from all overhead and underground distribution lines.

(c) The electric and telephone easements hereby dedicated and reserved to each lot owner, as shown on the recorded plat of WOODLAND PARK, shall include easements for the installation, operation and maintenance of cable television service to the lot owners, including the overhead and/or underground installation and service of coaxial cables, cable drop wires, converters, home terminal units and other necessary or appropriate equipment, as well as easements for the installation, operation and maintenance of future communication, telecommunication and energy transmission mediums.

(d) No easements other than those shown on the recorded plat shall be granted to others including roads, sewers, electric, telephone, cable, etc. without written approval from the Developer.

Section 13. Rules for Common Area. The WOODLAND PARK Residents Association, Inc. of Jefferson County (the "Residents Association") is authorized to adopt rules for the use of the WOODLAND PARK common area and such rules shall be furnished in writing to the lot owners.

### ARTICLE III - ARCHITECTURAL CONTROL

#### Section 1. Approval of Construction and Landscape Plans.

(a) No structure may be erected, placed or altered on any lot until the construction plans and building specifications and a plan showing (i) the location of improvements on the lot; (ii) the grade elevation (including rear, front and side elevations); (iii) the type of exterior material (including delivery of a sample thereof); and (iv) the location and size of the driveway (which shall be asphalt or concrete), and shall have been approved in writing by the Developer.

(b) In addition to the plans referred to in the previous paragraph, a landscape plan shall be submitted to the Developer for its approval in writing, which plan shall show the trees, shrubs and other plantings then existing or to be planted on the lot. Each landscape plan for a lot submitted to the Developer shall show that the lot has or will have a minimum of one tree (at least 2 1/2 inches in diameter) in the front yard of the lot and an additional decorative, flowering variety tree (at least 1 1/2 inches in diameter) also in the front yard and shall further obligate the lot owner to install (to the extent the same are not already located on the lot).

(c) References to "Developer" shall include any entity, person or association to whom Developer may assign the foregoing right of approval. References to "structure" in this paragraph shall include any building (including a garage), fence, wall antennae (except for standard small television antennae) and microwave and other receivers and transmitters (including those currently called "satellite dishes").

#### Section 2. Building Materials; Roof; Builder.

(a) The exterior building material of all structures shall extend to ground level and shall be either brick, stone, brick veneer or stone veneer or a combination of same. Developer recognizes that the appearance of other exterior building materials (such as wood siding) may be attractive and innovative and reserves the right to approve in writing the use of other exterior building materials.

(b) The roof pitch of any residential structure shall not be less than a plane of 6 inches vertical for every plane of 12 inches horizontal for structures with more than one story, and a plane of 7 inches vertical for every plane of 12 inches horizontal for one story structures.

(c) The general contractor constructing the residential structure on any lot shall have been in the construction business for a period on one year and must have built a minimum of six homes. Developer makes this requirement to maintain a high quality of construction within the subdivision, and reserves the right to waive these standards of experience.

Section 3. Minimum Floor Areas. The following shall be the minimum floor areas for homes to be constructed after this instrument is recorded:

(a) The ground floor area of a one story house shall be a minimum of 1,600 square feet, exclusive of the garage.

(b) The entire floor area of a one and one-half story house shall be a minimum of 1,800 square feet, exclusive of the garage.

(c) The entire floor area of a split-level house shall be a minimum of 2,100 square feet, exclusive of the garage.

(d) The entire floor area of a two story house shall be a minimum of 1,800 square feet, exclusive of the garage.

(e) Finished basement areas, garages and open porches are not included in computing floor areas.

Section 4. Setbacks. No structure shall be located on any lot nearer to the front lot in line than the minimum building setback lines shown on the recorded plat, except bay windows and steps may project into such area, and open porches may project into such area not more than six feet. No structure shall be located on any lot nearer any side lot line or side street line than the minimum building setback lines required pursuant to applicable zoning regulations, which zoning regulations presently provide that no structure shall be located any nearer any such side lines than the distance of twelve (12) feet on one side and six (6) feet on the other; provided, however, notwithstanding that applicable zoning regulations may become less restrictive, in no event shall any structure be located on any lot nearer any side lot line or side street line than the distance of ten (10) feet on one side and five (5) feet on the other, except bay windows and steps may project into said areas. Developer may vary the established building lines, in its sole discretion, where not in conflict with applicable zoning regulations.

Section 5. Garages; Carports.

(a) All lots shall have at least a two car garage and no detached garages are allowed. Garages, as structures, are subject to prior plan approval under Section 1 of this Article III.

(b) No carport shall be constructed on any lot in WOODLAND PARK.

LIBER 06485 0927

Section 6. Landscaping; Sidewalks; Driveways; Trees.

(a) After the construction of a residence, the lot owner shall grade and sod that portion of the lot between the front and street side walls of the residence and the pavement of any abutting streets.

(b) Each lot owner shall cause a sidewalk to be constructed on each lot within one year from the date construction of a residence on 80% of the lots in WOODLAND PARK has begun, whether or not the lot owner has begun construction on that particular lot.

(c) Each lot owner shall concrete or asphalt the driveway on the lot within three months after completion of a single family dwelling; provided, however, that portion of the driveway from the pavement of any abutting street to the sidewalk shall be concrete.

(d) Upon construction of a residence, the lot owner shall cause to be planted one tree (at least 2 1/2 inches in diameter) in the front yard of the lot and an additional decorative, flowering variety tree (at least 1 1/2 inches in diameter) also in the front yard on the lot unless agreed to by the Developer. No tree shall be removed from any lot without the prior written approval of Developer.

(e) Upon an owner's failure to comply with provisions of this Section 6, Developer may take such action as necessary to cause compliance therewith, and the owner shall immediately, upon demand, reimburse Developer or other performing party for all expenses incurred in so doing, together with allowable statutory interest, and Developer shall have a lien on that lot and the improvements thereon to secure the repayment of such amounts. Such lien may be enforced by foreclosure against that lot and the improvements thereon, but such lien shall be subordinate to any first mortgage thereon.

Section 7. Mail and Paper Boxes; Hedges. No mail box, paper holder or hedge shall be placed or planted on any lot unless its design and placement or planting are approved in writing by Developer.

ARTICLE IV - RESIDENTS ASSOCIATION

Section 1. Owner's Easements of Enjoyment. Every owner shall have a right and easement of enjoyment in and to the common area which shall be appurtenant to and shall pass with title to every lot. The common area means and refers to all non-residential lots and areas which are shown on any recorded final subdivision plat within any portion of WOODLAND PARK, from Tucker Station Road, which are constructed in area dedicated for public use, are also or shall become part of the common area subject to maintenance by the Residents Association. The right of enjoyment is subject to the following provisions:

(a) The right of the Residents Association to charge reasonable fees for the maintenance of the common area and signature entrance.

(b) The right of the Residents Association to borrow money for the purpose of improving the common areas or for constructing, repairing or improving any common areas located or to be located thereon, and to give as security for the payment of any such loan a mortgage conveying all or a part of the common area;

(c) The right of the Residents Association to suspend the voting rights, of an owner for any period during which any assessment against his lot remains unpaid, and for a period of time for any infraction of its published rules and regulations; and

(d) No common area including islands in the right of way shall be dedicated to a unit of local government without the acceptance of the unit of local government involved and the approval of the Louisville and Jefferson County Planning Commission. Developer may dedicate utility or service easements at its sole discretion so long as there is in existence the Class B membership in accordance with Section 13 of this Article IV, and so long as additions are permitted under Article I, Section 2.

Section 2. Delegation of Voting Rights. Any lot owner may delegate, in accordance with the Bylaws, his voting rights to the common area to the members of his family or contract purchasers who reside on the property. Membership in the Residents Association may not be conveyed separately from ownership in the lot.

Section 3. Residents Association's Right of Entry. The authorized representative of the Residents Association or the Board shall be entitled to reasonable access to the individual lots as may be required in connection with the preservation of property on an individual lot or in the event of an emergency or in connection with the maintenance of, repairs or replacements within the common area, or any equipment, facilities or fixtures affecting or serving other lots or the common area or to make any alteration required by any governmental authority.

Section 4. Assessments; Creations of the Lien and Personal Obligation. Each lot owner, except Developer, by acceptance of a deed for the lot, whether or not it shall be so expressed in such deed, covenants and agrees to pay to the Residents Association (i) annual assessments of charges, and (ii) special assessments for improvements, such assessments to be established and collected as provided in this Article IV. Developer shall be responsible for the maintenance costs of the Residents Association, incurred over and above assessed amounts payable to the Residents Association by the lot owners, until Developer transfers control of the Residents Association. The annual and special assessments, together with interest, costs and reasonable attorney fees, shall be a charge on the land and shall be a continuing lien upon the property against which each such assessment is made. Each such assessment, together with interest, costs and reasonable attorney fees, shall also be the personal obligation of the person who was the owner of such property at the time when the assessment fell due. The personal obligation for delinquent assessments shall not pass to his successors in title unless expressly assumed by them.

Section 5. Purpose of Assessments.

(a) The assessments levied by the Residents Association shall be used exclusively to promote the health, safety and welfare of the residents and in particular for the maintenance of the common areas to this purpose. Including but not limited to, the cost of repairs, replacements and additions, the cost of labor, equipment, materials, management and supervision, payment of taxes assessed against the common area, the procurement and maintenance of insurance in accordance with the Bylaws, the employment of attorneys to represent the Residents Association when necessary and such other needs may arise. The Residents Association shall maintain, operate and repair, unless such obligations

are assumed by any municipal or governmental agency having jurisdiction thereof, the common areas, open spaces, entrance ways, streets, crosswalks, medians, storm drains, and basins.

(b) Until Class B membership ceases and is converted to Class A membership pursuant to Section 13 of this Article IV, Developer or its nominee shall administer the assessments and receipts therefrom, which may only be used for purposes generally benefiting WOODLAND PARK, as permitted in this Declaration.

Section 6. Maximum Annual Assessment.

(a) Until January 1 of the year immediately following the conveyance of the first lot to an owner, the maximum annual assessment shall be set at a rate not to exceed \$120 per year per lot. From and after January 1 of the year immediately following the conveyance of the first lot to an owner, the maximum annual assessment may be increased each year not more than 25% above the maximum assessment for the previous year without a vote of two-thirds of each class of members pursuant to the Bylaws.

(b) The Board of Directors may fix the annual assessment at an amount not in excess of the maximum. The Board of Directors shall determine when the assessments shall be paid.

Section 7. Special Assessments for Improvements. In addition to the annual assessments authorized above, the Residents Association may levy, in any assessment year, a special assessment applicable to that year only for the purpose of defraying, in whole or in part, the cost of any reconstruction, repair or replacement of any improvement upon the common area. Any such assessment shall have the assent of the members of the Residents Association in accordance with the Bylaws.

Section 8. Uniform Rate of Assessment. Both annual and special assessments shall be fixed at a uniform rate for all lots except those owned by Developer. The Board of Directors may at its discretion waive the assessment for any year or part of a year for any lot not occupied as a residence.

Section 9. Date of Commencement of Annual Assessments; Due Dates. The annual assessments provided for herein shall begin as to any lot subject to the assessment at the time the lot is occupied as a residence. The first annual assessment shall be adjusted according to the number of months remaining in the calendar year when the lot is first occupied as a residence.

Section 10. Effect of Non-payment of Assessments; Remedies of the Residents Association. Any assessment not paid by the due date shall bear interest from the due date at the maximum rate of interest then allowable by Kentucky law. The Residents Association may bring an action at law against the owner personally obligated to pay the assessment, or foreclose the lien against the property, and interest, costs and reasonable attorney fees of such action or foreclosure shall be added to the amount of such assessments. No owner may waive or otherwise escape liability for the assessments provided for herein by abandonment of his lot.

Section 11. Subordination of the Lien to First Mortgage. The lien of the assessments provided for herein shall be subordinate to the lien of any first mortgage. Sale or transfer of any lot shall not affect the assessment lien or liens provided for in the preceding sections. However, the sale or transfer of any lot pursuant to mortgage foreclosure or any proceeding in lieu thereof shall extinguish the lien of such assessments as to payments which became due prior to such sale or transfer. No sale or transfer shall relieve such lot from liability for any assessments thereafter becoming due or from the lien.

Section 12. Membership. Developer and every owner of a lot which is subject to an assessment shall be a member of the Residents Association. Such owner and member shall abide by the Residents Association's Bylaws, Articles of Incorporation and rules and regulations, shall pay the assessments provided for in this Declaration when due, and shall comply with decisions of the Residents Association's Board of Directors. Membership shall be appurtenant to and may not be separated from ownership of any lot which is subject to assessment.

Section 13. Classes of Membership. The Resident's Association shall have two classes of voting membership:

(a) Class A. Class A members shall be all lot owners, with the exception of Developers, and shall be entitled to one vote for each lot owned.

(b) Class B. The Class B member shall be Developer. Developer shall be entitled to ten votes for each lot owned. The Class B membership shall cease and be converted to Class A membership on the happening of either of the following events, whichever occurs earlier:

(i) Transfer of control by Developer no later than 20 years from the date of the sale of the first lot to a lot owner other than Developer; or

(ii) When ninety percent of the lots which may be developed in WOODLAND PARK have been sold by Developer.

#### ARTICLE V - GENERAL PROVISIONS

Section 1. Enforcement. Enforcement of these restrictions shall be proceeding of law or in equity, brought by any owner or by Developer against any party violating or attempting to violate any covenant or restriction, either to restrain violation, to direct restoration and/or to recover damages, failure of any owner or Developer to demand or insist upon observance of any of these restrictions, or to proceed for restraint of violations, shall not be deemed a waiver of the violation, or the right to seek enforcement of these restrictions.

Section 2. Severability. Invalidation of any one of these covenants by judgement of court order shall in no way affect any of the other provisions which shall remain in full force and effect.

Section 3. Restrictions Run With Land. Unless cancelled, altered or amended under the provisions of this Section 3, these covenants and restrictions are to run with the land and shall be binding on all parties claiming under them for a period of thirty years from the date this document is recorded, after which time they shall be extended automatically for successive periods of ten years, unless an instrument

signed by a majority of the then owners of the front footage of all lots subject to these restrictions has been recorded agreeing to change these restrictions and covenants in whole or in part. These restrictions may be cancelled, altered or amended at any time by the affirmative action of the owners of 75 percent of the lots subject to these restrictions with the exception of Article IV, Section I.

Section 4. Maintenance Obligation. Anything to the contrary herein notwithstanding, the Woodland Park Resident's Association and the lot owners shall be responsible for the maintenance of all open space, private roads, and common areas, so long as Woodland Park Subdivision is used as a residential subdivision or until properly dedicated to a unit of local government. This provision shall not be amended.

Section 5. Amendments to Articles and Bylaws. Nothing in this Declaration shall limit the right of the Residents Association to amend, from time to time, its Articles of Incorporation and Bylaws.

Section 6. Non-Liability of the Directors and Officers. Neither Developer nor the directors and officers of the Residents Associations shall be personally liable to the owners of the lots for any mistake or judgement or for any other acts or omissions of any nature whatsoever while acting in their official capacity, except for any acts or omissions found by a court to constitute gross negligence or actual fraud. The owners shall indemnify and hold harmless each of the directors and officers and their respective heirs, executors, administrators, successors and assigns in accordance with the Bylaws of the Residents Association.

Section 7. Board's Determination Binding. In the event of any dispute or disagreement between any owners relating to the property subject to this Declaration, or any questions of interpretation or application of the provisions of this declaration or the Bylaws, the determination thereof by the Board shall be final and binding on each and all such owners.



