

19-CUP-0204
6501 Vandre Avenue



Louisville Metro Board of Zoning Adjustment
Public Hearing

Jon E. Crumbie, Planning & Design Coordinator
November 4, 2019

Request(s)

- Conditional Use Permit to allow a private institutional use in an R-4 zoning district.

Case Summary/Background

- The applicant is proposing to construct a 512 square foot addition and drive-through canopy onto the existing church. The improvements will face Vandre Avenue.

Site Location

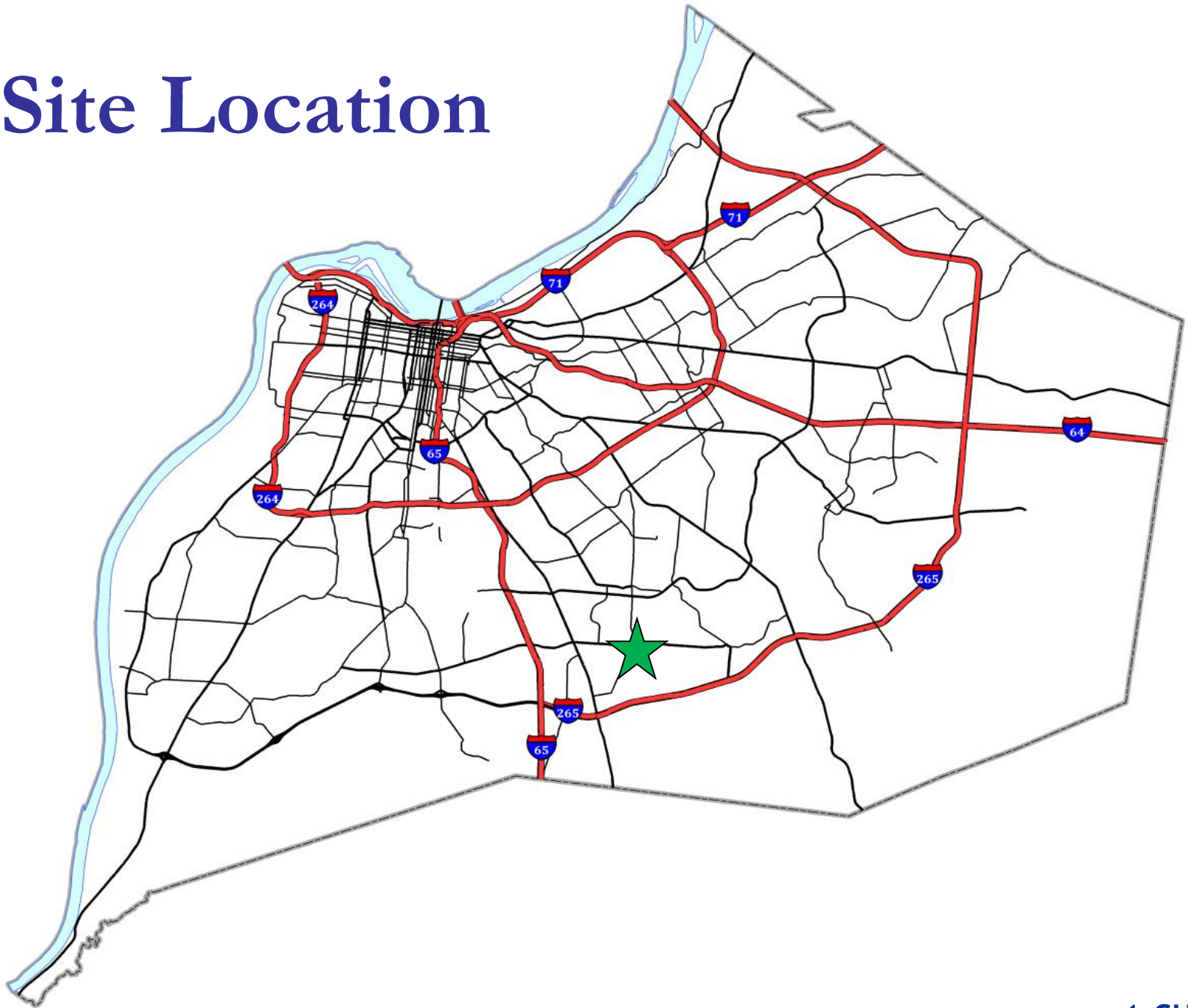

Zoning/Form Districts

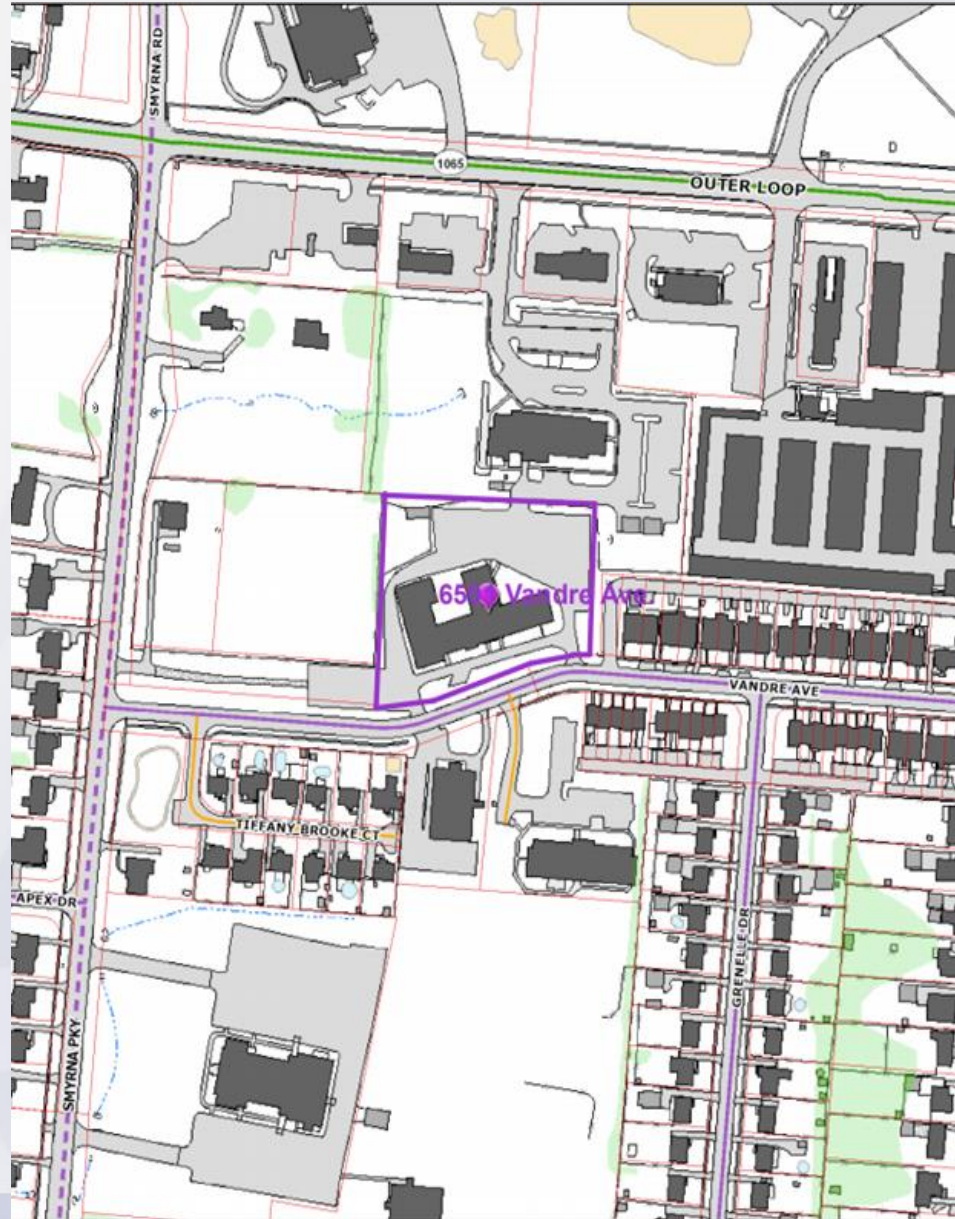

Aerial Photo/Land Use





Front



Looking West



Staff Findings

There are five listed requirements and item A., D. will be met. Item B. and C. do not apply. Item E. is to be determined by the Board of Zoning Adjustment. Based upon the information in the staff report and the testimony and evidence provided at the public hearing, the Board of Zoning Adjustment must determine if the proposal meets the standards established in the LDC for a Conditional Use Permit.

Required Actions

Approve or Deny:

- Conditional Use Permit to allow a private institutional use in an R-4 zoning district.