

ORDINANCE No. 070, SERIES 2015

AN ORDINANCE CHANGING THE STREET NAME OF A NORTHERN PORTION OF STURBRIDGE CIRCLE AT THE INTERSECTION WITH LOCUST CREEK BOULEVARD TO STURBRIDGE PLACE AND BEING IN LOUISVILLE METRO (CASE NO. 15STREETS1005).

SPONSORED BY: COUNCILWOMAN MADONNA FLOOD

WHEREAS, the Louisville Metro Planning Commission, as set forth in the minutes and records of Case No. 15STREETS1005, has recommended to the Legislative Council of the Louisville/Jefferson County Metro Government (the "Council") that changing the name of a northern portion of Sturbridge Circle at the intersection with Locust Creek Boulevard to Sturbridge Place and being in Louisville Metro be approved due to recently approved revised major subdivision plans.

WHEREAS, the Council concurs in and adopts the findings of the Planning Commission in Case No. 15STREETS1005 and approves and accepts the recommendation of the Planning Commission as set out in said minutes and records;

NOW THEREFORE BE IT ORDAINED BY THE LEGISLATIVE COUNCIL OF THE LOUISVILLE/JEFFERSON COUNTY METRO GOVERNMENT AS FOLLOWS:

Section I: That the name of a northern portion of Sturbridge Circle at the intersection with Locust Creek Boulevard as shown on the attached Street Name Change Exhibit is hereby changed to Sturbridge Place.

Section II: This Ordinance shall take effect upon its passage and approval.

H. Stephen Ott

H. Stephen Ott
Metro Council Clerk

David W. Tandy

David W. Tandy
President of the Council

Greg Fischer

Greg Fischer
Mayor

Approved: 5/15/15
Date

APPROVED AS TO FORM AND LEGALITY:

Michael J. O'Connell
Jefferson County Attorney

By:

Paul W. Lyda

**LOUISVILLE METRO COUNCIL
READ AND PASSED**

May 14, 2015

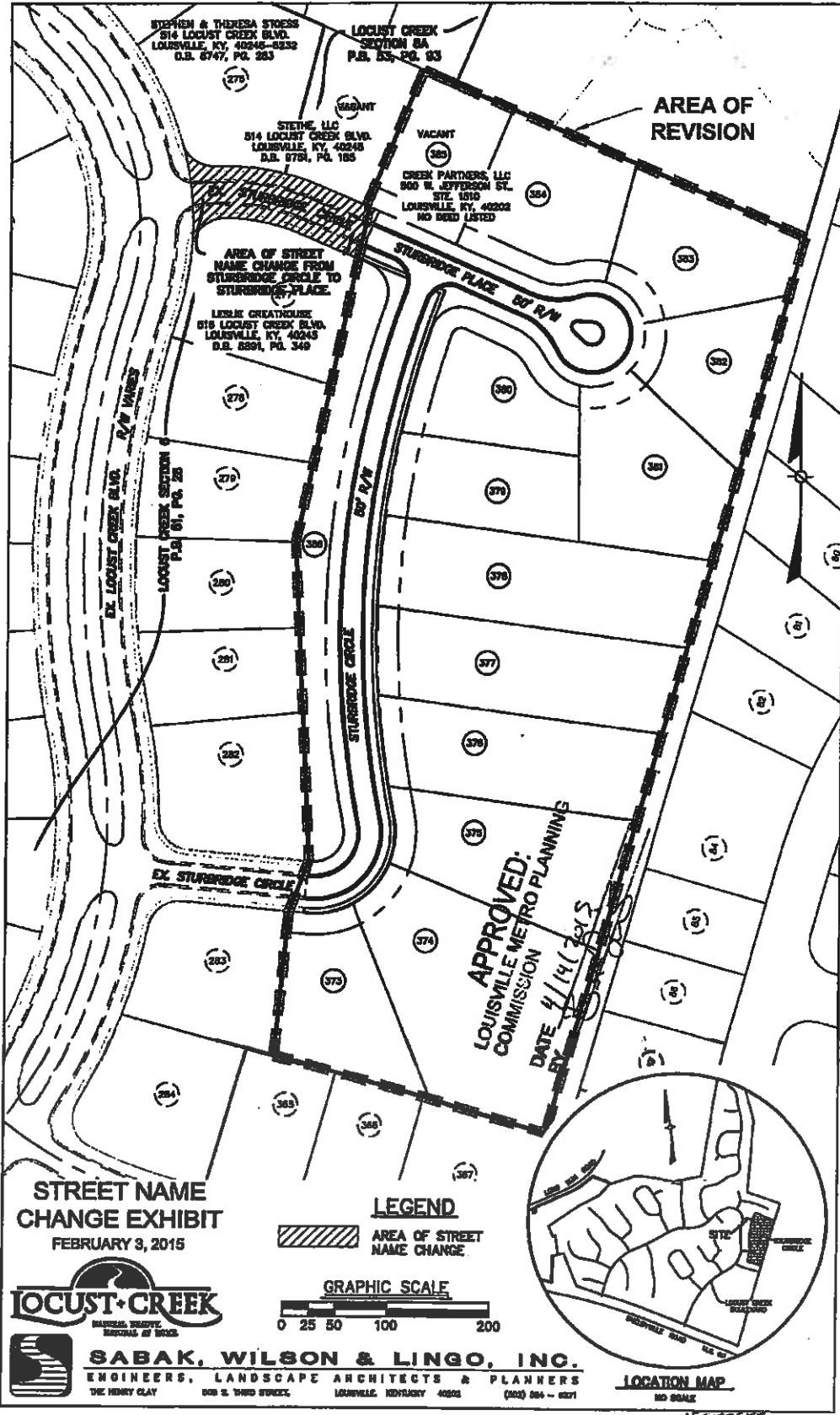

STREET NAME CHANGE EXHIBIT
 FEBRUARY 9, 2015



SABAK, WILSON & LINGO, INC.
 ENGINEERS, LANDSCAPE ARCHITECTS & PLANNERS
 THE HENRY CLAY 500 S. THIRD STREET, LOUISVILLE, KENTUCKY 40202 (502) 264-6321

LEGEND
 [Hatched Box] AREA OF STREET NAME CHANGE

GRAPHIC SCALE
 0 25 50 100 200

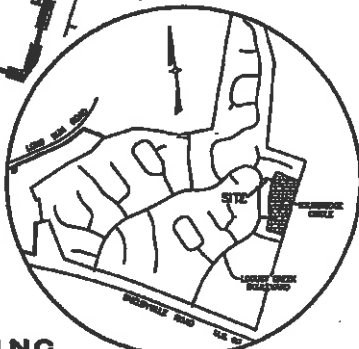

APPROVED:
 LOUISVILLE METRO PLANNING COMMISSION
 DATE 2/11/15
 BY [Signature]

AREA OF REVISION

STEPHEN & THERESA STRESS
 514 LOCUST CREEK BLVD.
 LOUISVILLE, KY, 40248-8232
 O.B. 6747, PG. 283

LOCUST CREEK SECTION 8A
 P.B. 55, PG. 93

STETHE, LLC
 514 LOCUST CREEK BLVD.
 LOUISVILLE, KY, 40248
 O.B. 5751, PG. 185

VACANT
 CREEK PARTNERS, LLC
 950 W. JEFFERSON ST.
 STE. 1810
 LOUISVILLE, KY, 40202
 NO DEED LISTED

AREA OF STREET NAME CHANGE FROM STURBRIDGE CIRCLE TO STURBRIDGE PLACE.

LESLIE GREATHOUSE
 515 LOCUST CREEK BLVD.
 LOUISVILLE, KY, 40243
 O.B. 8591, PG. 349

LOCATION MAP
 NO SCALE

15STEEETS1005