

# Planning Commission

## Staff Report

March 3, 2022



<b>Case No:</b>	21-ZONE-0075
<b>Project Name:</b>	Hurstbourne Labs
<b>Location:</b>	9021 Taylorsville Road
<b>Owner(s):</b>	Barry and Dale Crawford
<b>Applicant:</b>	Barry and Dale Crawford
<b>Jurisdiction:</b>	Louisville Metro
<b>Council District:</b>	11-Kevin Kramer
<b>Case Manager:</b>	Julia Williams, AICP, Planning Supervisor

### **REQUEST(S)**

- Change in zoning from R-4 to C-1
- General District Development plan

### **CASE SUMMARY/BACKGROUND**

The proposal is to rezone the property to C-1 to allow for future commercial use on the property.

### **STAFF FINDING**

Staff finds that the proposal meets the guidelines of the Comprehensive Plan and requirements of the Land Development Code. The proposals location along an arterial roadway lends itself to commercial conversion. The district does not result in the displacement of residents, supports transit service which connects major arterials and activity centers, and does not allow for uses that produce significant odors or noises. The proposal adds to the mixture of services in the area that are supported by population and activity centers in the area which support walking and short trips. The addition of this proposal may reduce vehicle miles travel by encouraging a mix of land uses.

### **TECHNICAL REVIEW**

Transportation Planning and MSD have preliminarily approved the proposal.

### **INTERESTED PARTY COMMENTS**

None received.

### **STANDARD OF REVIEW FOR REZONING**

Criteria for granting the proposed form district change/rezoning: *KRS Chapter 100.213*

1. The proposed form district/rezoning change complies with the applicable guidelines and policies Plan 2040; OR
2. The existing form district/zoning classification is inappropriate and the proposed classification is appropriate; OR

3. There have been major changes of an economic, physical, or social nature within the area involved which were not anticipated in Plan 2040 which have substantially altered the basic character of the area.

### **STAFF ANALYSIS FOR CHANGE IN ZONING**

Following is staff's analysis of the proposed rezoning against the Guidelines and Policies of Plan 2040.

#### **The site is located in the Neighborhood Form District**

Neighborhood Form is characterized by predominantly residential uses that vary from low to high density and that blend compatibly into the existing landscape and neighborhood areas. High-density uses will be limited in scope to minor or major arterials and to areas that have limited impact on the low to moderate density residential areas.

The Neighborhood Form will contain diverse housing types in order to provide housing choice for differing ages, incomes and abilities. New neighborhoods are encouraged to incorporate these different housing types within a neighborhood as long as the different types are designed to be compatible with nearby land uses. These types may include, but not be limited to, large lot single family developments with cul-de-sacs, traditional neighborhoods with short blocks or walkways in the middle of long blocks to connect with other streets, villages and zero-lot line neighborhoods with open space, and high density multi-family housing.

The Neighborhood Form may contain open space and, at appropriate locations, civic uses and neighborhood centers with a mixture of uses such as offices, retail shops, restaurants and services. These neighborhood centers should be at a scale that is appropriate for nearby neighborhoods. The Neighborhood Form should provide for accessibility and connectivity between adjacent uses and neighborhoods by automobile, pedestrian, bicycle and transit.

Neighborhood streets may be either curvilinear, rectilinear or in a grid pattern and should be designed to support physical activity for all users and invite human interaction. Streets are connected and easily accessible to each other, using design elements such as short blocks or bike/walkways in the middle of long blocks to connect with other streets. Examples of design elements that encourage this interaction include narrow street widths, street trees, sidewalks, shaded seating/gathering areas and bus stops. Placement of utilities should permit the planting of shade trees along both sides of the streets.

All other agency comments should be addressed to demonstrate compliance with the remaining Guidelines and Policies of Plan 2040.

The proposal is located along an arterial roadway and does not encroach upon residential neighborhoods to the rear which are oriented towards Axminster Drive. The property is one that orients itself to the arterial roadway and lends itself to commercial conversion. The district does not result in the displacement of residents, loss of affordable housing units, or create adverse impacts of traffic, parking, signs, lighting, noise, odor, or stormwater. The proposed land use is located along an arterial roadway with transit service which connects major arterials and activity centers to employment and populations. Traffic would not appear to have a significant impact based on the roadway classification. The C-1 district does not allow for uses that produce significant odors or noises. The proposed district is appropriately located adjacent to similar intensities that form the frontage to an arterial roadway. The proposal adds to the mixture of services in the area that are supported by population and activity centers in the area which support walking and short trips. All improvements to public ways required by the LDC and Transportation Planning will be addressed or mitigated. The addition of this proposal may reduce vehicle miles travel by encouraging a mix of land uses.

A checklist is attached to the end of this staff report with a more detailed analysis. The Louisville Metro Planning Commission is charged with making a recommendation to the Louisville Metro Council regarding the appropriateness of this zoning map amendment. The Louisville Metro Council has zoning authority over the property in question.

### **STANDARD OF REVIEW AND STAFF ANALYSIS FOR GDDP**

- a. The conservation of natural resources on the property proposed for development, including: trees and other living vegetation, steep slopes, water courses, flood plains, soils, air quality, scenic views, and historic sites;

STAFF: There do not appear to be any environmental constraints or historic resources on the subject site. Tree canopy requirements of the Land Development Code will be provided on the subject site.

- b. The provisions for safe and efficient vehicular and pedestrian transportation both within the development and the community;

STAFF: Provisions for safe and efficient vehicular and pedestrian transportation within and around the development and the community will be provided, and Metro Public Works and the Kentucky Transportation Cabinet have approved the preliminary development plan.

- c. The provision of sufficient open space (scenic and recreational) to meet the needs of the proposed development;

STAFF: There are no open space requirements pertinent to the current proposal.

- d. The provision of adequate drainage facilities on the subject site in order to prevent drainage problems from occurring on the subject site or within the community;

STAFF: The Metropolitan Sewer District has approved the preliminary development plan and will ensure the provision of adequate drainage facilities on the subject site in order to prevent drainage problems from occurring on the subject site or within the community.

- e. The compatibility of the overall site design (location of buildings, parking lots, screening, landscaping) and land use or uses with the existing and projected future development of the area;

STAFF: The zoning district allows for uses that are compatible with the area.

- f. Conformance of the development plan with the Comprehensive Plan and Land Development Code.

STAFF: The general development plan conforms to applicable guidelines and policies of the Comprehensive Plan and to requirements of the Land Development Code.

### **REQUIRED ACTIONS:**

- **RECOMMEND** that the Louisville Metro Council **APPROVE** or **DENY** the **Change-in-Zoning** from R-4 to C-1
- **APPROVED** or **DENY** the **General District Development Plan**

Based upon the information in the staff report, the testimony and evidence provided at the public hearing, the Planning Commission must determine if the proposal is in conformance with the Comprehensive Plan; OR the existing form district/zoning classification is inappropriate and the proposed classification is appropriate; OR if there have been major changes of an economic, physical, or social nature within the area involved which were not anticipated in Plan 2040 which have substantially altered the basic character of the area.

**NOTIFICATION**

Date	Purpose of Notice	Recipients
1/27/22	Hearing before LD&T on 2/10/22	1 <sup>st</sup> and 2 <sup>nd</sup> tier adjoining property owners Registered Neighborhood Groups in Council District 11
2/17/22	Hearing before PC on 3/3/22	1 <sup>st</sup> and 2 <sup>nd</sup> tier adjoining property owners Registered Neighborhood Groups in Council District 11
2/15/22	Hearing before PC	Sign Posting on property
	Hearing before PC	Legal Advertisement in the Courier-Journal

**ATTACHMENTS**

1. Zoning Map
2. Aerial Photograph
3. Staff Plan 2040 Checklist
4. Proposed Binding Elements

1. Zoning Map

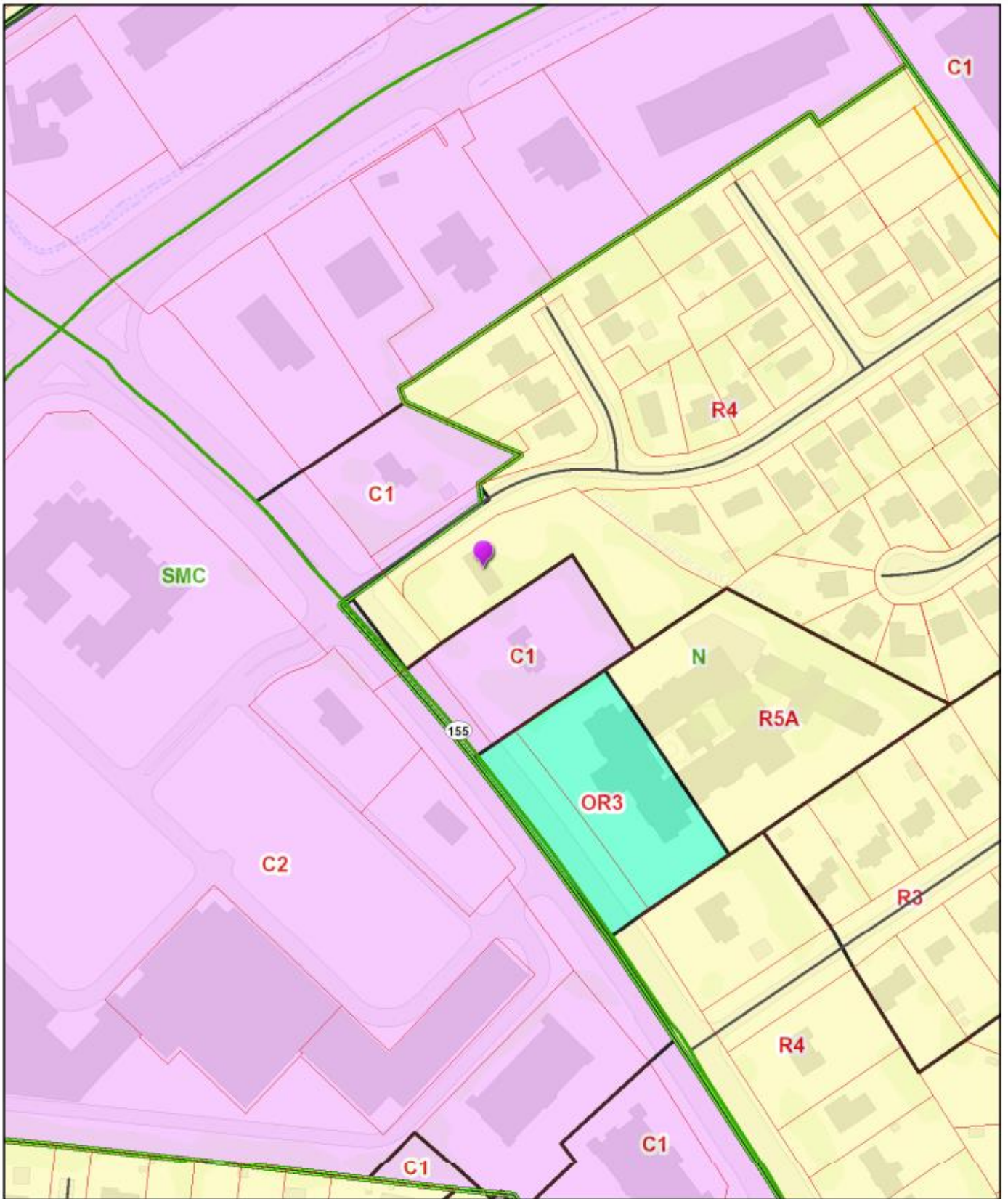



2. Aerial Photograph



### 3. Staff Plan 2040 Checklist

- + Exceeds Guideline
- ✓ Meets Guideline
- Does Not Meet Guideline
- +/- More Information Needed
- NA Not Applicable

#### Neighborhood: Non-Residential

Plan 2040 Plan Element	Land Use & Development Policy	Staff Finding	Staff Analysis
Community Form: Goal 1	6. Discourage non-residential expansion into existing residential areas unless applicant can demonstrate that any adverse impact on residential uses will be mitigated. Evaluation of impacts may include, but not be limited to, displacement of residents, loss of affordable housing units, traffic, parking, signs, lighting, noise, odor, and stormwater. Appropriate transitions from non-residential to residential uses should depend on the pattern of development of the Form District and may include natural vegetative buffers, landscaping or the use of higher density residential between lower density residential and/or non-residential.	✓	The proposal is located along an arterial roadway and does not encroach upon residential neighborhoods to the rear which are oriented towards Axminster Drive. The property is one that orients itself to the arterial roadway and lends itself to commercial conversion. The district does not result in the displacement of residents, loss of affordable housing units, or create adverse impacts of traffic, parking, signs, lighting, noise, odor, or stormwater.
Community Form: Goal 1	7. Locate higher density and intensity uses near major transportation facilities and transit corridors, employment centers, in or near activity centers and other areas where demand and adequate infrastructure exists or is planned.	✓	The proposed land use is located along an arterial roadway with transit service which connects major arterials and activity centers to employment and populations.
Community Form: Goal 1	17. Mitigate adverse impacts of traffic from proposed development on nearby existing communities.	✓	Traffic would not appear to have a significant impact based on the roadway classification.
Community Form: Goal 1	18. Mitigate adverse impacts of noise from proposed development on existing communities.	✓	The C-1 district does not allow for uses that produce significant odors or noises.
Community Form: Goal 2	1. Locate activity centers in appropriate areas in all Form Districts. Design and density should be compatible with desired form, adjacent uses, and existing and planned infrastructure.	✓	The proposed district is appropriately located adjacent to similar intensities that form the frontage to an arterial roadway.

Plan 2040 Plan Element	Land Use & Development Policy	Staff Finding	Staff Analysis
Community Form: Goal 2	4. Allow non-residential development within the Neighborhood, Traditional Neighborhood and Village Form Districts to occur only at locations with appropriate access and connectivity.	✓	The subject site is appropriately located for its intensity and density with transit service which connects major arterials and activity centers to employment and populations.
Community Form: Goal 2	6. Encourage a more compact development pattern in activity centers that result in efficient land use and cost-effective infrastructure investment.	✓	The proposal adds to the services in the area that are supported by population and employment centers in the area.
Community Form: Goal 2	7. Encourage activity centers to include a mixture of compatible land uses in order to reduce traffic congestion by requiring fewer trips, support and enhance alternative modes of travel, and encourage vitality and a sense of place.	✓	The proposal adds to the mixture of potential uses in the area that are consistent with the general area and character of the area.
Community Form: Goal 2	9. Encourage new developments and rehabilitation of buildings that provide commercial, office and/or residential uses.	✓	The existing structure is not proposed to be removed at this time.
Community Form: Goal 3	9. Encourage development that respects the natural features of the site through sensitive site design, avoids substantial changes to the topography, and minimizes property damage and environmental degradation resulting from disturbance of natural systems.	✓	There are no natural features evident on this site.
Community Form: Goal 3	10. Encourage development to avoid wet or highly permeable soils, severe, steep or unstable slopes where the potential for severe erosion problems exists in order to prevent property damage and public costs associated with soil slippage and foundation failure and to minimize environmental degradation.	✓	No wet or highly permeable soils, severe, steep or unstable slopes appear to be present on site.
Community Form: Goal 3	12. When reviewing proposed developments consider changes to flood-prone areas and other features vulnerable to natural disasters such as sinkholes and landslides. Ensure appropriate measures to protect health, safety and welfare of future users of the development.	✓	No changes to flood-prone areas and other features vulnerable to natural disasters are impacted by the proposed district. The site is not located within the floodplain.



Plan 2040 Plan Element	Land Use & Development Policy	Staff Finding	Staff Analysis
Community Form: Goal 4	1. Preserve buildings, sites, districts and landscapes that are recognized as having historic or architectural value and ensure that new land uses are compatible in height, massing, scale, architecture style and placement when located within the impact area of such resources.	✓	The proposal results in the preservation of existing structures at this time.
Community Form: Goal 4	2. Encourage preservation of distinctive cultural features including landscapes, natural elements and built features.	✓	The proposal results in the preservation of existing structures at this time.
Mobility: Goal 1	4. Encourage higher densities and intensities within or near existing marketplace corridors, existing and future activity centers, and employment centers to support transit-oriented development and an efficient public transportation system.	✓	The proposal is appropriately located for transit-oriented development and an efficient public transportation system.
Mobility: Goal 2	4. Avoid access to development through areas of significantly lower intensity or density development if such access would create significant nuisances.	✓	Traffic would not appear to have a significant impact based on the roadway classification.
Mobility: Goal 3	1. Encourage a mix of complementary neighborhood serving businesses and services in neighborhood and village centers to encourage short trips easily made by walking or bicycling.	✓	The proposal adds to the mixture of services in the area that are supported by population and activity centers in the area which support walking and short trips.
Mobility: Goal 3	2. To improve mobility, and reduce vehicle miles traveled and congestion, encourage a mixture of compatible land uses that are easily accessible by bicycle, car, transit, pedestrians and people with disabilities. Housing should be encouraged near employment centers.	✓	All improvements to public ways required by the LDC and Transportation Planning will be addressed or mitigated. The addition of this proposal may reduce vehicle miles travel by encouraging a mix of land uses.
Mobility: Goal 3	3. Evaluate developments for their ability to promote public transit and pedestrian use. Encourage higher density mixed-use developments that reduce the need for multiple automobile trips as a means of achieving air quality standards and providing transportation and housing choices.	✓	All improvements to public ways required by the LDC and Transportation Planning will be addressed or mitigated. The district supports transit and pedestrian use by locating additional services along transit routes.
Mobility: Goal 3	6. Ensure that those who propose new developments bear or share in rough proportionality the costs of transportation facilities and services made necessary by development.	✓	All improvements to public ways required by the LDC and Transportation Planning will be addressed or mitigated.

Plan 2040 Plan Element	Land Use & Development Policy	Staff Finding	Staff Analysis
Community Facilities: Goal 2	1. Locate development in areas served by existing utilities or capable of being served by public or private utility extensions.	✓	Utilities appear to be available to serve the proposed land use.
Community Facilities: Goal 2	2. Ensure that all development has an adequate supply of potable water and water for fire-fighting purposes. Locate only very low-density land uses on sites that use on-lot sewage disposal systems or on a private supply of potable water.	✓	An adequate supply of potable water and water for fire-fighting purposes will be available.
Community Facilities: Goal 2	3. Ensure that all development has adequate means of sewage treatment and disposal to protect public health and to protect water quality in lakes and streams as determined by the Metropolitan Sewer District (MSD).	✓	Adequate means of sewage treatment and disposal to protect public health and to protect water quality in lakes and streams will be provided as approved by MSD.

#### 4. Proposed Binding Elements

1. The development shall be in accordance with the approved general district development plan, all applicable sections of the Land Development Code (LDC) and agreed upon binding elements unless amended pursuant to the Land Development Code. Any changes/additions/alterations of any binding element(s) shall be submitted to the Planning Commission or the Planning Commission's designee for review and approval; any changes/additions/alterations not so referred shall not be valid.
2. Prior to development (includes clearing and grading) of each site or phase of this project, the applicant, developer, or property owner shall obtain approval of a detailed district development plan in accordance with Chapter 11, Part 6. Each plan shall be in adequate detail and subject to additional binding elements.
3. The following uses are not permitted on site without the Planning Commissions or designee's approval:
  - Automobile rental agencies with no more than 25 rental passenger vehicles stored on site, and no more than two service bays for cleaning or maintenance, and having no repair or storage/dispensing of fuel. Service bay doors must be closed when cleaning or maintenance is being performed.
  - Automobile parking areas, public and private
  - Automobile service stations with service bays for repair of no more than two vehicles (see definition of Automobile Service Station for the type of repairs permitted). Service bay doors must be closed when maintenance/repairs are being performed.
  - Boarding and lodging houses
  - Car washes having prior approval by the agency responsible for transportation planning
  - Grocery stores, including fruit, meat, fish, and vegetable
  - Ice storage houses of not more than five (5) ton capacity
  - Nurseries, retail
  - Pawn Shop

Hotels and motels  
Laundries or laundrettes, self- service.  
Package liquor stores.  
Tents, air structures and other temporary structures

4. No outdoor advertising signs, small freestanding signs, pennants, balloons, or banners shall be permitted on the site.
5. Construction fencing shall be erected when off-site trees or tree canopy exists within 3' of a common property line. Fencing shall be in place prior to any grading or construction to protect the existing root systems from compaction. The fencing shall enclose the entire area beneath the tree canopy and shall remain in place until all construction is completed. No parking, material storage or construction activities are permitted within the protected area.
6. Before any permit (including but not limited to building, parking lot, change of use, site disturbance) is requested:
  - a. The development plan must receive full construction approval from Construction Review, Louisville Metro Public Works and the Metropolitan Sewer District.
  - b. Encroachment permits must be obtained from the Kentucky Transportation Cabinet.
  - c. A Tree Preservation Plan in accordance with Chapter 10 of the LDC shall be reviewed and approved prior to obtaining approval for site disturbance
7. There shall be no outdoor music (live, piped, radio or amplified) or outdoor entertainment or outdoor PA system audible beyond the property line.
8. The applicant, developer, or property owner shall provide copies of these binding elements to tenants, purchasers, contractors, subcontractors and other parties engaged in development of this site and shall advise them of the content of these binding elements. These binding elements shall run with the land and the owner of the property and occupant of the property shall at all times be responsible for compliance with these binding elements. At all times during development of the site, the applicant and developer, their heirs, successors; and assignees, contractors, subcontractors, and other parties engaged in development of the site, shall be responsible for compliance with these binding elements.
9. The property owner shall provide a cross over access easement if the property to the south is ever developed for a nonresidential use. A copy of the signed easement agreement shall be provided to Planning Commission staff upon request.
10. No idling of trucks shall take place within 200 feet of single-family residences. No overnight idling of trucks shall be permitted on-site.

**Land Development and Transportation  
Committee  
Staff Report  
February 10, 2022**



<b>Case No:</b>	21-ZONE-0075
<b>Project Name:</b>	Hurstbourne Labs
<b>Location:</b>	9021 Taylorsville Road
<b>Owner(s):</b>	Barry and Dale Crawford
<b>Applicant:</b>	Barry and Dale Crawford
<b>Jurisdiction:</b>	Louisville Metro
<b>Council District:</b>	11-Kevin Kramer
<b>Case Manager:</b>	Julia Williams, AICP, Planning Supervisor

**REQUEST(S)**

- Change in zoning from R-4 to C-1
- General District Development plan

**CASE SUMMARY/BACKGROUND**

The proposal is to rezone the property to C-1 to allow for future commercial use on the property.

**STAFF FINDING**

The proposal is ready for a public hearing date to be set.

**TECHNICAL REVIEW**

Transportation Planning and MSD have preliminarily approved the proposal.

**INTERESTED PARTY COMMENTS**

None received.

**STANDARD OF REVIEW FOR REZONING**

Criteria for granting the proposed form district change/rezoning: *KRS Chapter 100.213*

1. The proposed form district/rezoning change complies with the applicable guidelines and policies Plan 2040; OR
2. The existing form district/zoning classification is inappropriate and the proposed classification is appropriate; OR
3. There have been major changes of an economic, physical, or social nature within the area involved which were not anticipated in Plan 2040 which have substantially altered the basic character of the area.



## **STAFF ANALYSIS FOR CHANGE IN ZONING**

Following is staff's analysis of the proposed rezoning against the Guidelines and Policies of Plan 2040.

### **The site is located in the Neighborhood Form District**

Neighborhood Form is characterized by predominantly residential uses that vary from low to high density and that blend compatibly into the existing landscape and neighborhood areas. High-density uses will be limited in scope to minor or major arterials and to areas that have limited impact on the low to moderate density residential areas.

The Neighborhood Form will contain diverse housing types in order to provide housing choice for differing ages, incomes and abilities. New neighborhoods are encouraged to incorporate these different housing types within a neighborhood as long as the different types are designed to be compatible with nearby land uses. These types may include, but not be limited to, large lot single family developments with cul-de-sacs, traditional neighborhoods with short blocks or walkways in the middle of long blocks to connect with other streets, villages and zero-lot line neighborhoods with open space, and high density multi-family housing.

The Neighborhood Form may contain open space and, at appropriate locations, civic uses and neighborhood centers with a mixture of uses such as offices, retail shops, restaurants and services. These neighborhood centers should be at a scale that is appropriate for nearby neighborhoods. The Neighborhood Form should provide for accessibility and connectivity between adjacent uses and neighborhoods by automobile, pedestrian, bicycle and transit.

Neighborhood streets may be either curvilinear, rectilinear or in a grid pattern and should be designed to support physical activity for all users and invite human interaction. Streets are connected and easily accessible to each other, using design elements such as short blocks or bike/walkways in the middle of long blocks to connect with other streets. Examples of design elements that encourage this interaction include narrow street widths, street trees, sidewalks, shaded seating/gathering areas and bus stops. Placement of utilities should permit the planting of shade trees along both sides of the streets.

### **REQUIRED ACTIONS:**

- **SET** the public hearing date

### **NOTIFICATION**

<b>Date</b>	<b>Purpose of Notice</b>	<b>Recipients</b>
1/27/22	Hearing before LD&T on 2/10/22	1 <sup>st</sup> and 2 <sup>nd</sup> tier adjoining property owners Registered Neighborhood Groups in Council District 11
	Hearing before ____	1 <sup>st</sup> and 2 <sup>nd</sup> tier adjoining property owners Registered Neighborhood Groups in Council District 11
	Hearing before PC	Sign Posting on property
	Hearing before PC	Legal Advertisement in the Courier-Journal

### **ATTACHMENTS**

1. Zoning Map
2. Aerial Photograph
3. Proposed Binding Elements

1. Zoning Map

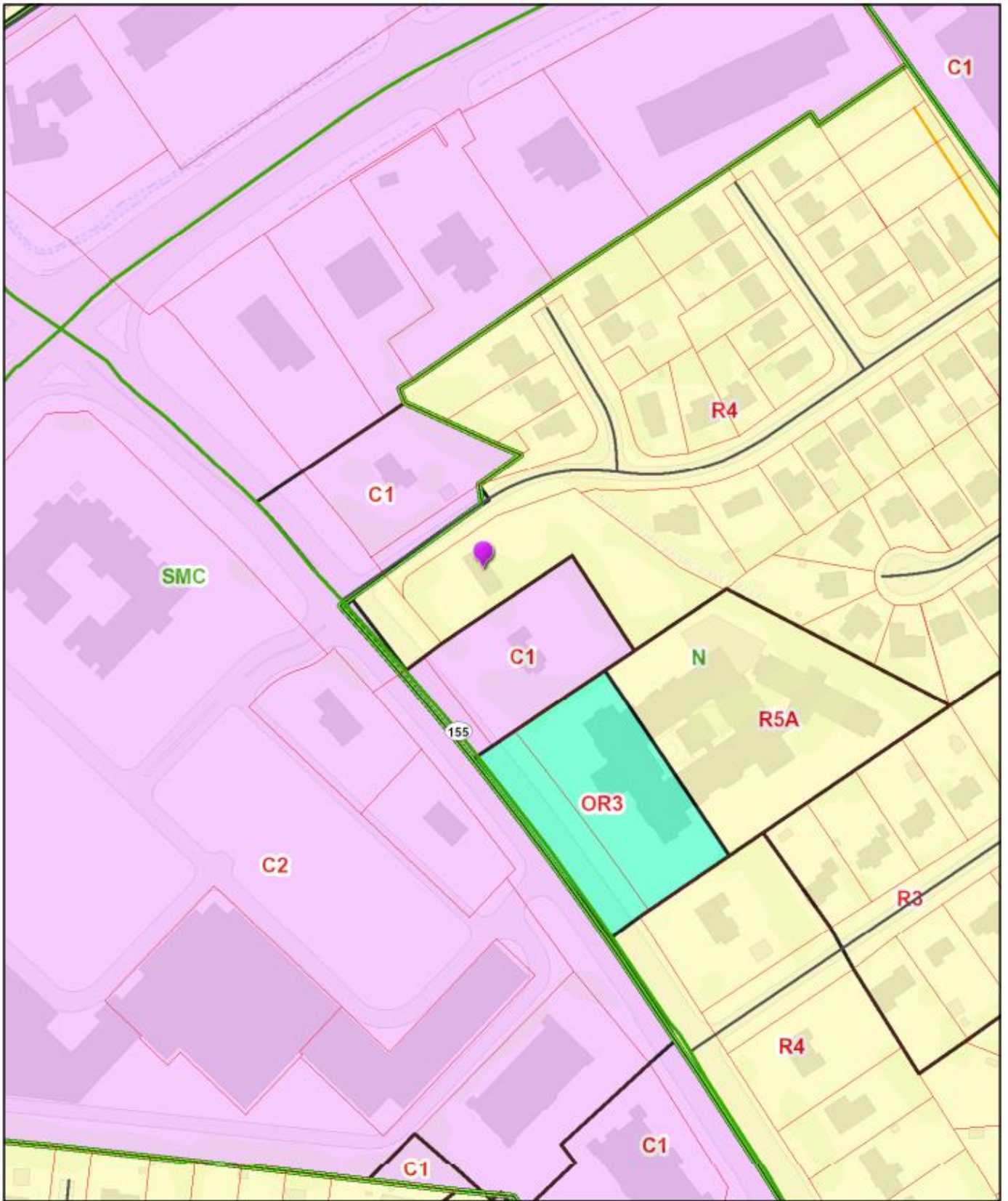



2. Aerial Photograph



### **3. Proposed Binding Elements**

1. The development shall be in accordance with the approved general district development plan, all applicable sections of the Land Development Code (LDC) and agreed upon binding elements unless amended pursuant to the Land Development Code. Any changes/additions/alterations of any binding element(s) shall be submitted to the Planning Commission or the Planning Commission's designee for review and approval; any changes/additions/alterations not so referred shall not be valid.
2. Prior to development (includes clearing and grading) of each site or phase of this project, the applicant, developer, or property owner shall obtain approval of a detailed district development plan in accordance with Chapter 11, Part 6. Each plan shall be in adequate detail and subject to additional binding elements.
3. No outdoor advertising signs, small freestanding signs, pennants, balloons, or banners shall be permitted on the site.
4. Construction fencing shall be erected when off-site trees or tree canopy exists within 3' of a common property line. Fencing shall be in place prior to any grading or construction to protect the existing root systems from compaction. The fencing shall enclose the entire area beneath the tree canopy and shall remain in place until all construction is completed. No parking, material storage or construction activities are permitted within the protected area.
5. Before any permit (including but not limited to building, parking lot, change of use, site disturbance) is requested:
  - a. The development plan must receive full construction approval from Construction Review, Louisville Metro Public Works and the Metropolitan Sewer District.
  - b. Encroachment permits must be obtained from the Kentucky Transportation Cabinet.
  - c. A Tree Preservation Plan in accordance with Chapter 10 of the LDC shall be reviewed and approved prior to obtaining approval for site disturbance
6. There shall be no outdoor music (live, piped, radio or amplified) or outdoor entertainment or outdoor PA system audible beyond the property line.
7. The applicant, developer, or property owner shall provide copies of these binding elements to tenants, purchasers, contractors, subcontractors and other parties engaged in development of this site and shall advise them of the content of these binding elements. These binding elements shall run with the land and the owner of the property and occupant of the property shall at all times be responsible for compliance with these binding elements. At all times during development of the site, the applicant and developer, their heirs, successors; and assignees, contractors, subcontractors, and other parties engaged in development of the site, shall be responsible for compliance with these binding elements.
8. The property owner shall provide a cross over access easement if the property to the south is ever developed for a nonresidential use. A copy of the signed easement agreement shall be provided to Planning Commission staff upon request.
9. No idling of trucks shall take place within 200 feet of single-family residences. No overnight idling of trucks shall be permitted on-site.



# Pre-Application Staff Report



<b>Case No:</b>	21-ZONEPA-0019
<b>Project Name:</b>	Hurstbourne Labs
<b>Location:</b>	9101 Taylorsville Road
<b>Owner(s):</b>	Barry and Dale Crawford
<b>Applicant:</b>	Barry and Dale Crawford
<b>Representative(s):</b>	Bardenwerper, Talbott & Roberts, PLLC
<b>Jurisdiction:</b>	Louisville Metro
<b>Council District:</b>	18 – Marilyn Parker
<b>Case Manager:</b>	Joel P. Dock, AICP, Planner II

## REQUEST(S)

- **Change-in-Zoning** from R-4, single-family to C-1, Commercial
- **Detailed District Development Plan**

## CASE SUMMARY

The subject site is near the intersection of Taylorsville Road with S. Hurstbourne Parkway. It abuts commercial zoning at each side and residential is to the rear. The proposal calls for the reuse and expansion of the existing home. Parking lot connections with the adjacent development will be made with one point of access to Taylorville Road. No access to Axminster Drive is proposed. Landscaping is provide as required at the rear of the site to provide transition to the neighboring residences.

## STAFF FINDING

The proposed change in zoning conforms to the land use and development policies of Plan 2040.

## STANDARD OF REVIEW FOR ZONING DISTRICT CHANGES

Criteria for granting the proposed form district change/rezoning: *KRS Chapter 100.213*

1. The proposed form district/rezoning change complies with the applicable guidelines and policies Plan 2040; OR
2. The existing form district/zoning classification is inappropriate and the proposed classification is appropriate; OR
3. There have been major changes of an economic, physical, or social nature within the area involved which were not anticipated in Plan 2040 which have substantially altered the basic character of the area.

## STAFF ANALYSIS FOR CHANGE IN ZONING

The Following is a summary of staff's analysis of the proposed rezoning against the Land Use and Development Policies of Plan 2040:

The site is located in the Neighborhood Form District

The Neighborhood Form is characterized by predominantly residential uses that vary from low to high density and that blend compatibly into the existing landscape and neighborhood areas. High-

density uses will be limited in scope to minor or major arterials and to areas that have limited impact on the low to moderate density residential areas.

The Neighborhood Form will contain diverse housing types in order to provide housing choice for differing ages, incomes and abilities. New neighborhoods are encouraged to incorporate these different housing types within a neighborhood as long as the different types are designed to be compatible with nearby land uses. These types may include, but not be limited to, large lot single family developments with cul-de-sacs, traditional neighborhoods with short blocks or walkways in the middle of long blocks to connect with other streets, villages and zero-lot line neighborhoods with open space, and high density multi-family housing. The Neighborhood Form may contain open space and, at appropriate locations, civic uses and neighborhood centers with a mixture of uses such as offices, retail shops, restaurants and services. These neighborhood centers should be at a scale that is appropriate for nearby neighborhoods. The Neighborhood Form should provide for accessibility and connectivity between adjacent uses and neighborhoods by automobile, pedestrian, bicycle and transit.

Neighborhood streets may be either curvilinear, rectilinear or in a grid pattern and should be designed to support physical activity for all users and invite human interaction. Streets are connected and easily accessible to each other, using design elements such as short blocks or bike/walkways in the middle of long blocks to connect with other streets. Examples of design elements that encourage this interaction include narrow street widths, street trees, sidewalks, shaded seating/gathering areas and bus stops. Placement of utilities should permit the planting of shade trees along both sides of the streets.

The proposed land use is located along an arterial roadway and does not encroach upon residential neighborhoods to the rear which are oriented towards Axminster Drive. The property is one that orients itself to the arterial roadway and lends itself to commercial conversion. The land use adds to the services in the area that are supported by population and employment centers in the area, and the proposal is compact and uses the site efficiently to integrate with adjacent development. It supports transit and pedestrian use by locating additional services along transit routes.

**NOTIFICATION**

Date	Purpose of Notice	Recipients
	Hearing before LD&T	1 <sup>st</sup> and 2 <sup>nd</sup> tier adjoining property owners Registered Neighborhood Groups in Council District 18
	Hearing before Planning Commission	1 <sup>st</sup> and 2 <sup>nd</sup> tier adjoining property owners Registered Neighborhood Groups in Council District 18
	Hearing before PC	Sign Posting on property
	Hearing before PC	Legal Advertisement in the Courier-Journal

**ATTACHMENTS**

1. Zoning Map
2. Aerial Photograph
3. Plan 2040 Staff Analysis

1. **Zoning Map**

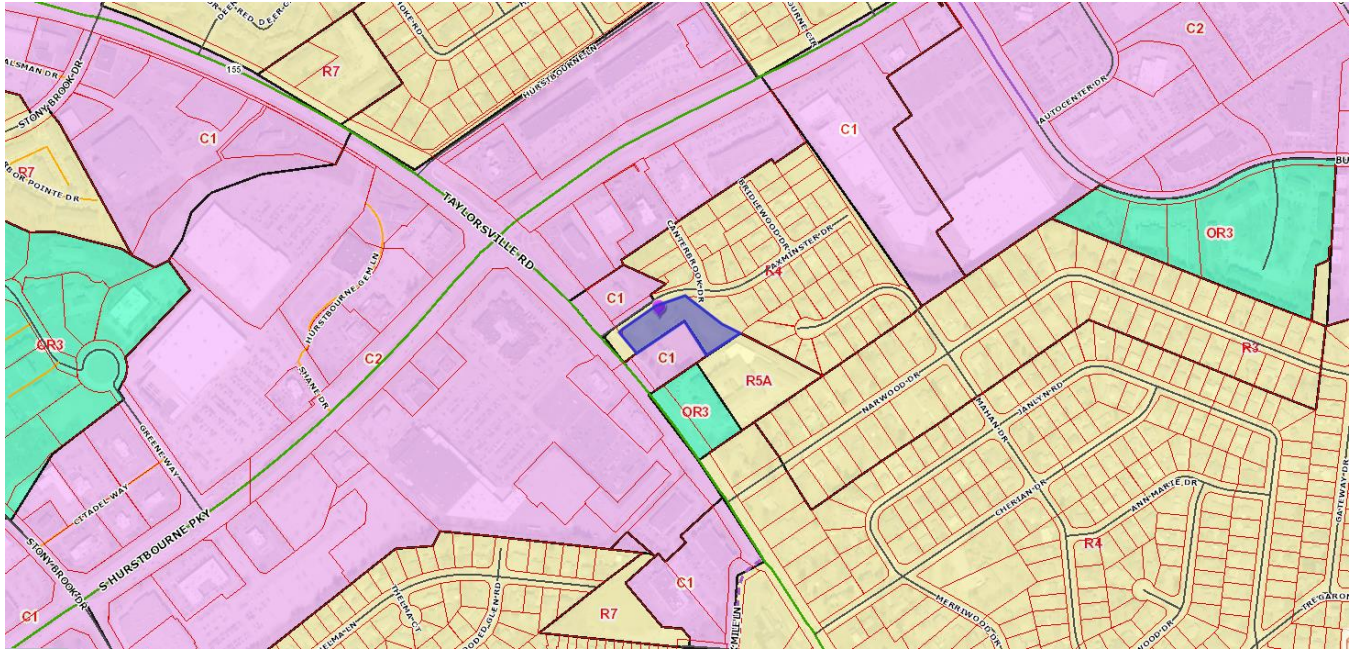



## 2. Aerial Photograph

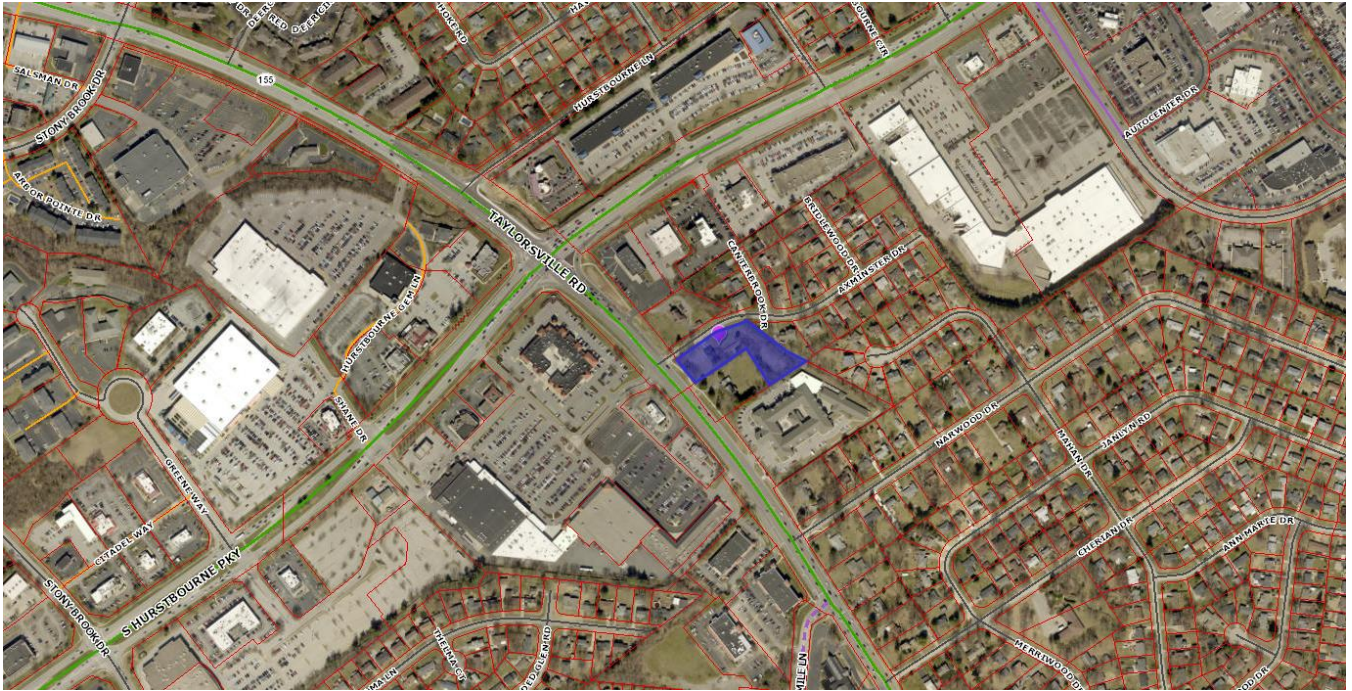



### 3. Plan 2040 Staff Analysis

- + Exceeds Guideline
- ✓ Meets Guideline
- Does Not Meet Guideline
- +/- More Information Needed
- NA Not Applicable

#### Neighborhood: Non-Residential

Plan 2040 Plan Element	Land Use & Development Policy	Staff Finding	Staff Analysis
Community Form: Goal 1	<b>6.</b> Discourage non-residential expansion into existing residential areas unless applicant can demonstrate that any adverse impact on residential uses will be mitigated. Evaluation of impacts may include, but not be limited to, displacement of residents, loss of affordable housing units, traffic, parking, signs, lighting, noise, odor, and stormwater. Appropriate transitions from non-residential to residential uses should depend on the pattern of development of the Form District and may include natural vegetative buffers, landscaping or the use of higher density residential between lower density residential and/or non-residential.	✓	The proposed land use is located along an arterial roadway and does not encroach upon residential neighborhoods to the rear which are oriented towards Axminster Drive. The property is one that orients itself to the arterial roadway and lends itself to commercial conversion. The district does not result in the displacement of residents, loss of affordable housing units, or create adverse impacts of traffic, parking, signs, lighting, noise, odor, or stormwater.
Community Form: Goal 1	<b>7.</b> Locate higher density and intensity uses near major transportation facilities and transit corridors, employment centers, in or near activity centers and other areas where demand and adequate infrastructure exists or is planned.	✓	The proposed land use is located along an arterial roadway with transit service which connects major arterials and activity centers to employment and populations.
Community Form: Goal 1	<b>17.</b> Mitigate adverse impacts of traffic from proposed development on nearby existing communities.	✓	Traffic would not appear to have a significant impact based on the roadway classification. Residential/local roadways are not used for access.
Community Form: Goal 1	<b>18.</b> Mitigate adverse impacts of noise from proposed development on existing communities.	✓	The C-1 district does not allow for uses that produce significant odors or noises.
Community Form: Goal 2	<b>1.</b> Locate activity centers in appropriate areas in all Form Districts. Design and density should be compatible with desired form, adjacent uses, and existing and planned infrastructure.	✓	The proposed district is appropriately located adjacent to similar intensities that form the frontage to an arterial roadway.

Plan 2040 Plan Element	Land Use & Development Policy	Staff Finding	Staff Analysis
Community Form: Goal 2	4. Allow non-residential development within the Neighborhood, Traditional Neighborhood and Village Form Districts to occur only at locations with appropriate access and connectivity.	✓	The subject site is appropriately located for its intensity and density with transit service which connects major arterials and activity centers to employment and populations.
Community Form: Goal 2	6. Encourage a more compact development pattern in activity centers that result in efficient land use and cost-effective infrastructure investment.	✓	The land use adds to the services in the area that are supported by population and employment centers in the area. The proposal is compact and uses the site efficiently to integrate with adjacent development.
Community Form: Goal 2	7. Encourage activity centers to include a mixture of compatible land uses in order to reduce traffic congestion by requiring fewer trips, support and enhance alternative modes of travel, and encourage vitality and a sense of place.	✓	The proposed land use adds to the mixture of potential uses in the area that area consistent with the general area and character of the area.
Community Form: Goal 2	9. Encourage new developments and rehabilitation of buildings that provide commercial, office and/or residential uses.	✓	The proposal results in the reuse of existing structures.
Community Form: Goal 3	9. Encourage development that respects the natural features of the site through sensitive site design, avoids substantial changes to the topography, and minimizes property damage and environmental degradation resulting from disturbance of natural systems.	+/-	Any features should be inspected and identified.
Community Form: Goal 3	10. Encourage development to avoid wet or highly permeable soils, severe, steep or unstable slopes where the potential for severe erosion problems exists in order to prevent property damage and public costs associated with soil slippage and foundation failure and to minimize environmental degradation.	+/-	No wet or highly permeable soils, severe, steep or unstable slopes appear to be present on site. MSD preliminary approval needed prior to public meetings.
Community Form: Goal 3	12. When reviewing proposed developments consider changes to flood-prone areas and other features vulnerable to natural disasters such as sinkholes and landslides. Ensure appropriate measures to protect health, safety and welfare of future users of the development.	+/-	No changes to flood-prone areas and other features vulnerable to natural disasters are impacted by the proposed district. The site is not located within the floodplain. MSD preliminary approval needed prior to public meetings.

Plan 2040 Plan Element	Land Use & Development Policy	Staff Finding	Staff Analysis
Community Form: Goal 4	1. Preserve buildings, sites, districts and landscapes that are recognized as having historic or architectural value and ensure that new land uses are compatible in height, massing, scale, architecture style and placement when located within the impact area of such resources.	✓	The proposal results in the reuse of existing structures.
Community Form: Goal 4	2. Encourage preservation of distinctive cultural features including landscapes, natural elements and built features.	✓	The proposal results in the rehabilitation of existing structures.
Mobility: Goal 1	4. Encourage higher densities and intensities within or near existing marketplace corridors, existing and future activity centers, and employment centers to support transit-oriented development and an efficient public transportation system.	✓	The proposed land use is appropriately located for transit-oriented development and an efficient public transportation system.
Mobility: Goal 2	4. Avoid access to development through areas of significantly lower intensity or density development if such access would create significant nuisances.	✓	Traffic would not appear to have a significant impact based on the roadway classification. Residential roadways are not used for access.
Mobility: Goal 3	1. Encourage a mix of complementary neighborhood serving businesses and services in neighborhood and village centers to encourage short trips easily made by walking or bicycling.	✓	The land use adds to the mixture of services in the area that are supported by population and activity centers in the area which support walking and short trips.
Mobility: Goal 3	2. To improve mobility, and reduce vehicle miles traveled and congestion, encourage a mixture of compatible land uses that are easily accessible by bicycle, car, transit, pedestrians and people with disabilities. Housing should be encouraged near employment centers.	✓	All improvements to public ways required by the LDC and Transportation Planning will be addressed or mitigated. The addition of this land use may reduce vehicle miles travel by encouraging a mix of land uses.
Mobility: Goal 3	3. Evaluate developments for their ability to promote public transit and pedestrian use. Encourage higher density mixed-use developments that reduce the need for multiple automobile trips as a means of achieving air quality standards and providing transportation and housing choices.	✓	All improvements to public ways required by the LDC and Transportation Planning will be addressed or mitigated. The district supports transit and pedestrian use by locating additional services along transit routes.

Plan 2040 Plan Element	Land Use & Development Policy	Staff Finding	Staff Analysis
Mobility: Goal 3	6. Ensure that those who propose new developments bear or share in rough proportionality the costs of transportation facilities and services made necessary by development.	+/-	All improvements to public ways required by the LDC and Transportation Planning will be addressed or mitigated.
Community Facilities: Goal 2	1. Locate development in areas served by existing utilities or capable of being served by public or private utility extensions.	✓	Utilities appear to be available to serve the proposed land use.
Community Facilities: Goal 2	2. Ensure that all development has an adequate supply of potable water and water for fire-fighting purposes. Locate only very low-density land uses on sites that use on-lot sewage disposal systems or on a private supply of potable water.	✓	An adequate supply of potable water and water for fire-fighting purposes will be available.
Community Facilities: Goal 2	3. Ensure that all development has adequate means of sewage treatment and disposal to protect public health and to protect water quality in lakes and streams as determined by the Metropolitan Sewer District (MSD).	✓	Adequate means of sewage treatment and disposal to protect public health and to protect water quality in lakes and streams will be provided as approved by MSD.