

BK38 X 117



NOTICE TO CONTRACTORS:
 THE PLANNING & DESIGN SERVICES HAS BEEN AWARDED TO THE FOLLOWING FIRM:
 [Firm Name]
 [Address]
 [City, State, Zip]

NOTICE TO CONTRACTORS:
 THE PLANNING & DESIGN SERVICES HAS BEEN AWARDED TO THE FOLLOWING FIRM:
 [Firm Name]
 [Address]
 [City, State, Zip]

NOTICE TO CONTRACTORS:
 THE PLANNING & DESIGN SERVICES HAS BEEN AWARDED TO THE FOLLOWING FIRM:
 [Firm Name]
 [Address]
 [City, State, Zip]

RECEIVED
 JUN 29 2015
 PLANNING &
 DESIGN SERVICES

HOLIDAY VILAGE SECTION 2

§ CURVE DATA

△ R-150.0000'	△ R-75.0000'
L-64.1367'	L-104.3927'
T-32.0684'	T-52.1964'
LC-106.6449'	LC-56.0982'
Δ-24.3117'	Δ-79.4933'

Scale of Notes:
 1. Unless otherwise noted, all dimensions are in feet.
 2. The design of all roads, including driveway entrances and parking areas, shall conform to the standards set forth in the applicable codes of the City of Louisville.
 3. The design of all utility lines shall conform to the standards set forth in the applicable codes of the City of Louisville.
 4. The design of all structures shall conform to the standards set forth in the applicable codes of the City of Louisville.
 5. The design of all structures shall conform to the standards set forth in the applicable codes of the City of Louisville.

Scale: 1" = 50'

Holiday Village Subdivision
 (Innovative)
 Section 4
 Owner:
 DULWORTH & RIVES, INC.
 3811 FREEDOM WAY
 LOUISVILLE, KENTUCKY 40229
 Date: January 1990
 Scale: 1"=50'

Water Rives, Land Surveyor
 4703 Running Fox Drive
 Shepherdsville, Kentucky
 502-955-8044

RESUBDIVISION
 1. The purpose of this subdivision is to create lots for residential use.
 2. The design of all roads, including driveway entrances and parking areas, shall conform to the standards set forth in the applicable codes of the City of Louisville.
 3. The design of all utility lines shall conform to the standards set forth in the applicable codes of the City of Louisville.
 4. The design of all structures shall conform to the standards set forth in the applicable codes of the City of Louisville.

RESUBDIVISION
 1. The purpose of this subdivision is to create lots for residential use.
 2. The design of all roads, including driveway entrances and parking areas, shall conform to the standards set forth in the applicable codes of the City of Louisville.
 3. The design of all utility lines shall conform to the standards set forth in the applicable codes of the City of Louisville.
 4. The design of all structures shall conform to the standards set forth in the applicable codes of the City of Louisville.

RESUBDIVISION
 1. The purpose of this subdivision is to create lots for residential use.
 2. The design of all roads, including driveway entrances and parking areas, shall conform to the standards set forth in the applicable codes of the City of Louisville.
 3. The design of all utility lines shall conform to the standards set forth in the applicable codes of the City of Louisville.
 4. The design of all structures shall conform to the standards set forth in the applicable codes of the City of Louisville.

RESUBDIVISION
 1. The purpose of this subdivision is to create lots for residential use.
 2. The design of all roads, including driveway entrances and parking areas, shall conform to the standards set forth in the applicable codes of the City of Louisville.
 3. The design of all utility lines shall conform to the standards set forth in the applicable codes of the City of Louisville.
 4. The design of all structures shall conform to the standards set forth in the applicable codes of the City of Louisville.

RESUBDIVISION
 1. The purpose of this subdivision is to create lots for residential use.
 2. The design of all roads, including driveway entrances and parking areas, shall conform to the standards set forth in the applicable codes of the City of Louisville.
 3. The design of all utility lines shall conform to the standards set forth in the applicable codes of the City of Louisville.
 4. The design of all structures shall conform to the standards set forth in the applicable codes of the City of Louisville.

RESUBDIVISION
 1. The purpose of this subdivision is to create lots for residential use.
 2. The design of all roads, including driveway entrances and parking areas, shall conform to the standards set forth in the applicable codes of the City of Louisville.
 3. The design of all utility lines shall conform to the standards set forth in the applicable codes of the City of Louisville.
 4. The design of all structures shall conform to the standards set forth in the applicable codes of the City of Louisville.

RESUBDIVISION
 1. The purpose of this subdivision is to create lots for residential use.
 2. The design of all roads, including driveway entrances and parking areas, shall conform to the standards set forth in the applicable codes of the City of Louisville.
 3. The design of all utility lines shall conform to the standards set forth in the applicable codes of the City of Louisville.
 4. The design of all structures shall conform to the standards set forth in the applicable codes of the City of Louisville.

KSUBDIVISION

BK 38 x P 16

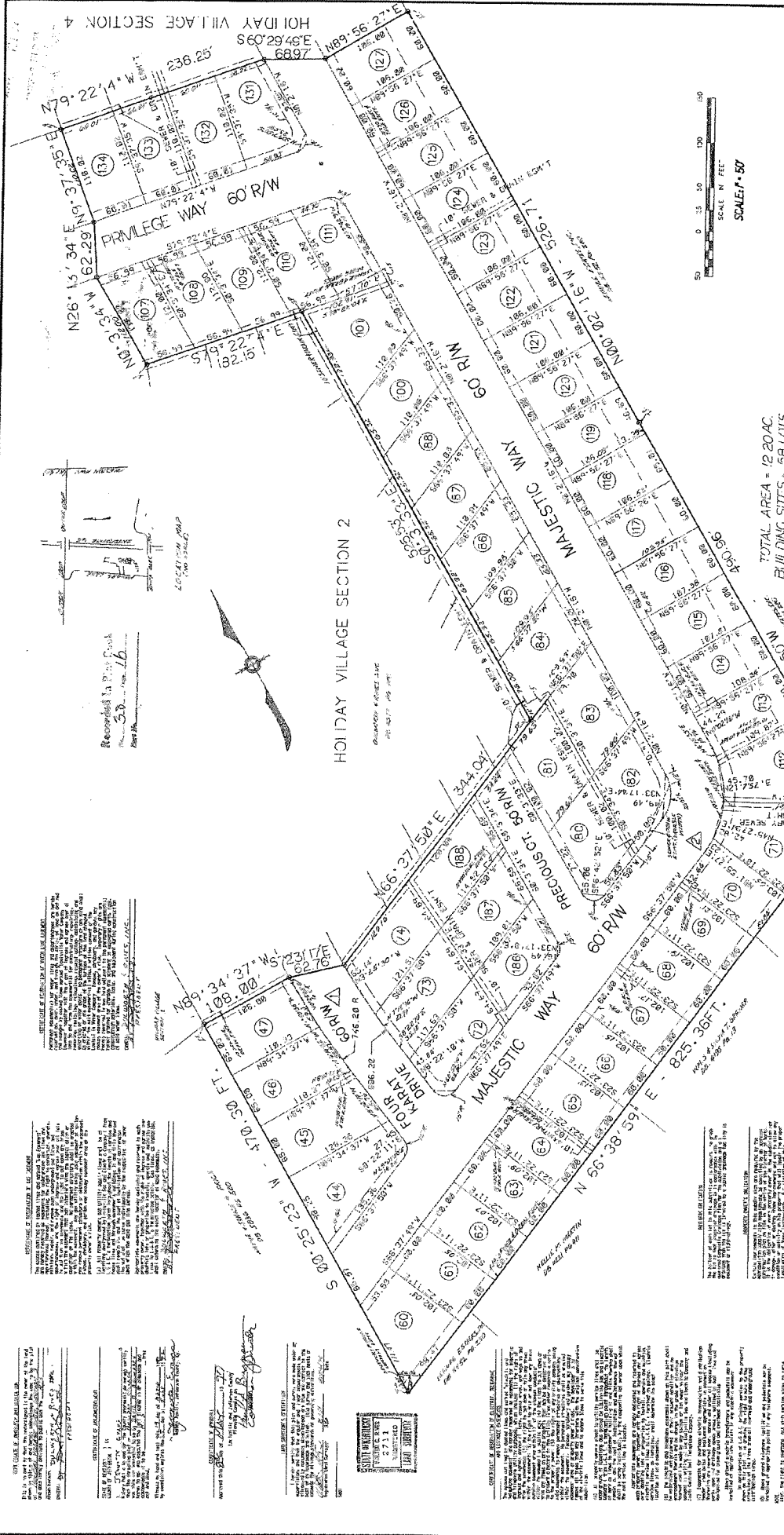

Holiday Village Subdivision
 (Innovative)
 Section 3
 Owner
DULWORTH & RMES, INC.
 3811 FREEDOM WAY
 LOUISVILLE, KENTUCKY 40229
 502-969-3244
 Date: January 1990
 Scale: 1"=50'

Surveyor:
 Walter Rives Land Surveyor
 4703 Running Fox Drive
 Shepherdsville, Kentucky
 502-955-8044

RECORDED IN PLAT BOOK 38, PAGE 16

RECORDED IN PLAT BOOK 38, PAGE 16

RECORDED IN PLAT BOOK 38, PAGE 16

RECORDED IN PLAT BOOK 38, PAGE 16

RECORDED IN PLAT BOOK 38, PAGE 16

RECORDED IN PLAT BOOK 38, PAGE 16

RECORDED IN PLAT BOOK 38, PAGE 16

RECORDED IN PLAT BOOK 38, PAGE 16

RECORDED IN PLAT BOOK 38, PAGE 16

RECORDED IN PLAT BOOK 38, PAGE 16

RECORDED IN PLAT BOOK 38, PAGE 16

RECORDED IN PLAT BOOK 38, PAGE 16

RECORDED IN PLAT BOOK 38, PAGE 16

RECORDED IN PLAT BOOK 38, PAGE 16

RECORDED IN PLAT BOOK 38, PAGE 16

RECORDED IN PLAT BOOK 38, PAGE 16

RECORDED IN PLAT BOOK 38, PAGE 16

RECORDED IN PLAT BOOK 38, PAGE 16

RECORDED IN PLAT BOOK 38, PAGE 16

RECORDED IN PLAT BOOK 38, PAGE 16

RECORDED IN PLAT BOOK 38, PAGE 16

RECORDED IN PLAT BOOK 38, PAGE 16

RECORDED IN PLAT BOOK 38, PAGE 16

RECORDED IN PLAT BOOK 38, PAGE 16

RECORDED IN PLAT BOOK 38, PAGE 16

RECORDED IN PLAT BOOK 38, PAGE 16

RECORDED IN PLAT BOOK 38, PAGE 16

RECEIVED
 JUN 29 2016
 PLANNING & DESIGN SERVICES

155V32U1010

BK38 X 1915



Recorded in Plat Book 38 Page 15

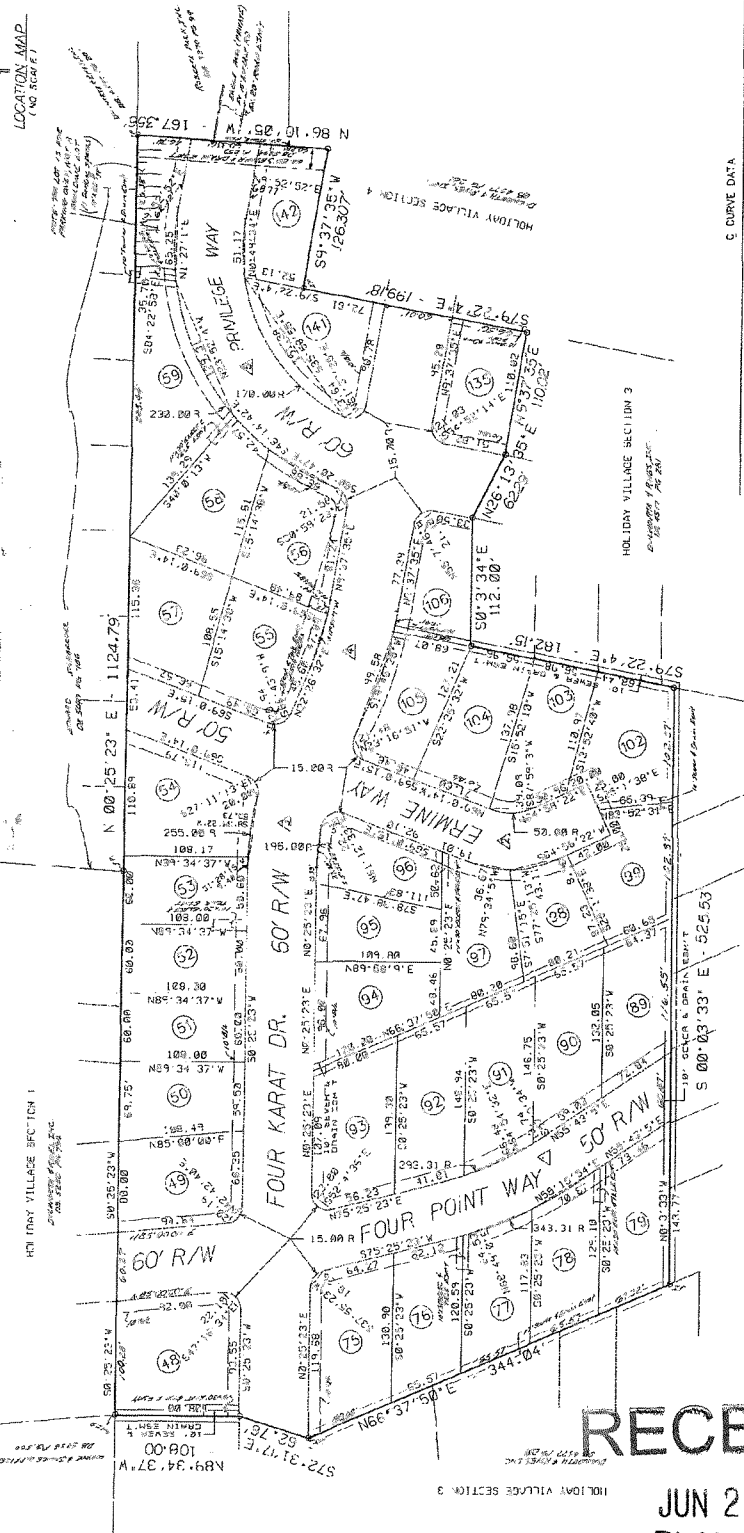

TOTAL AREA - 97.23 AC.
BUILDING SITES - 36 LOTS

C CURVE DATA

Δ P = 216.2089'	Δ R = 725.0000'	Δ R = 225.0000'	Δ R = 86.441'
L = 105.7723'	L = 65.2443'	L = 86.4489'	L = 200.41'
LC = 158.9346'	LC = 58.6377'	LC = 33.6922'	LC = 82.740'
Δ = 19° 42' 19"	Δ = 48° 0' 42"	Δ = 23° 20' 09"	Δ = 85° 16' 57"

Holiday Village Subdivision
(Imperial)
Section 2
Owner
DULWORTH & AVES, INC.
3811 FREEDOM WAY
LOUISVILLE, KENTUCKY 40229
Date: January 1990 Scale: 1"=50'

Surveyor
Walker Aves, Land Surveyor
4803 Running Fox Drive
Shawardsville, Kentucky
502-955-8944

1. No former subdivision of this block is on file for recording in a "prior" year of 1987 and no other recorded plat parcels are shown in C.B. No. 5871 X 72.

2. The death of all radii circles involving driveway entrances and corners under driveway shall be located below finished street centerline and approximately 10' from curb and gutter.

3. The depth of all radii circles involving driveway entrances and corners under driveway shall be located below finished street centerline and approximately 10' from curb and gutter.



Recorded in Plat Book 38 Page 15

RECEIVED
JUN 29 2015
PLANNING &
DESIGN SERVICES

15SUBD1M010

BK38 X 1915

BK38 X 1915

67

RECORDED IN 1583-417

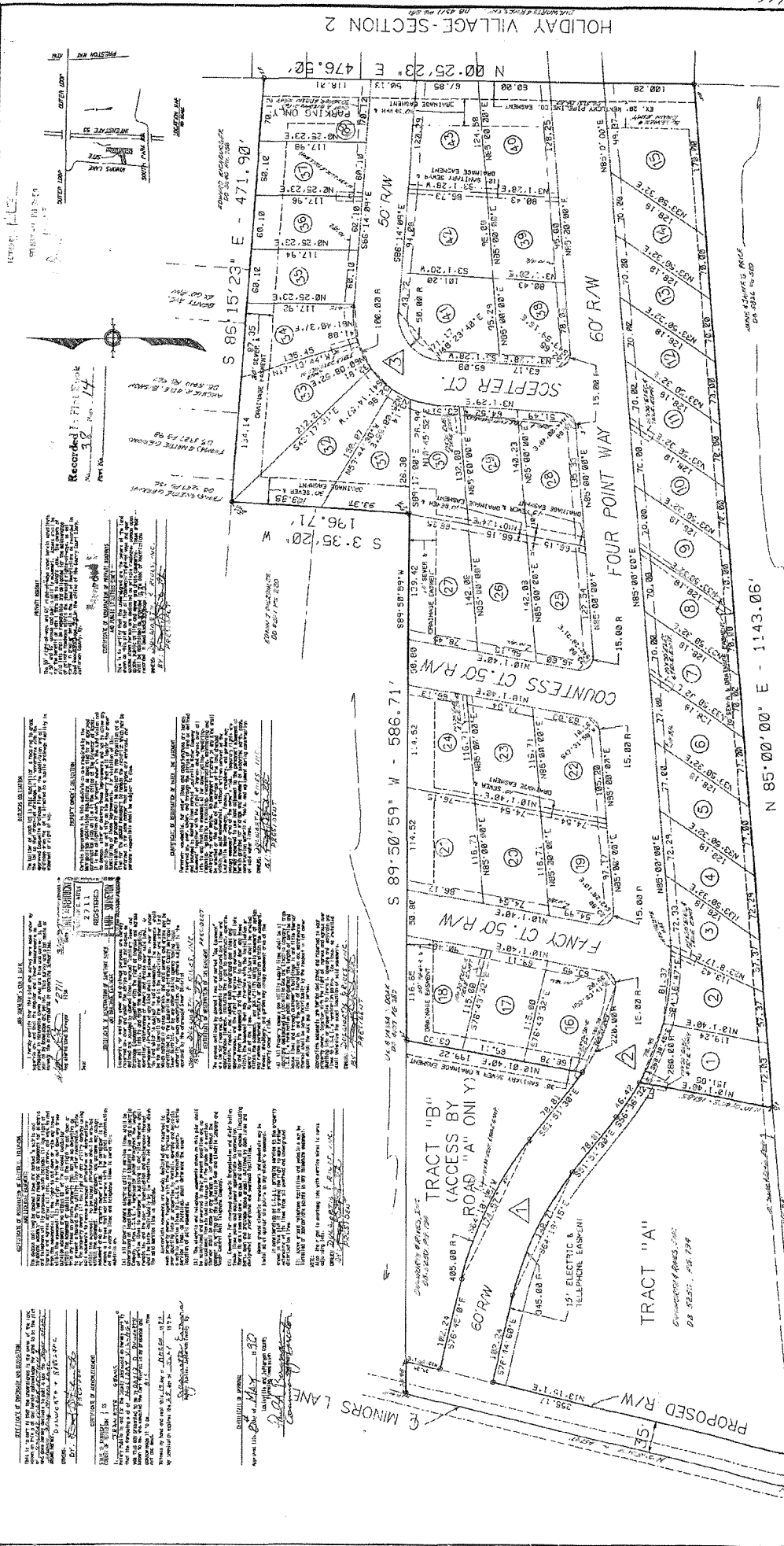

RECORDING INFORMATION

THIS PLAN IS BEING RECORDED FOR THE PURPOSES OF THE SUBDIVISION OF LAND AS SHOWN ON THE ATTACHED MAP.

DATE: 12/14/14

BY: [Signature]

GENERAL NOTES

1. THE BOUNDARIES OF THIS SUBDIVISION ARE SHOWN ON THE ATTACHED MAP.

2. THE DEPTH OF ALL ROADWAYS SHALL BE AS SHOWN ON THE ATTACHED MAP.

3. THE DEPTH OF ALL ROADWAYS SHALL BE AS SHOWN ON THE ATTACHED MAP.

4. THE DEPTH OF ALL ROADWAYS SHALL BE AS SHOWN ON THE ATTACHED MAP.

DEED RECORDING INFORMATION

THIS PLAN IS BEING RECORDED FOR THE PURPOSES OF THE SUBDIVISION OF LAND AS SHOWN ON THE ATTACHED MAP.

DATE: 12/14/14

BY: [Signature]

DEED RECORDING INFORMATION

THIS PLAN IS BEING RECORDED FOR THE PURPOSES OF THE SUBDIVISION OF LAND AS SHOWN ON THE ATTACHED MAP.

DATE: 12/14/14

BY: [Signature]

DEED RECORDING INFORMATION

THIS PLAN IS BEING RECORDED FOR THE PURPOSES OF THE SUBDIVISION OF LAND AS SHOWN ON THE ATTACHED MAP.

DATE: 12/14/14

BY: [Signature]

DEED RECORDING INFORMATION

THIS PLAN IS BEING RECORDED FOR THE PURPOSES OF THE SUBDIVISION OF LAND AS SHOWN ON THE ATTACHED MAP.

DATE: 12/14/14

BY: [Signature]

DEED RECORDING INFORMATION

THIS PLAN IS BEING RECORDED FOR THE PURPOSES OF THE SUBDIVISION OF LAND AS SHOWN ON THE ATTACHED MAP.

DATE: 12/14/14

BY: [Signature]

Holiday Village Subdivision
(Amortable)

Section 1

Owner
DULWORTH & RIVES, INC.
3811 FREEDOM WAY
LOUISVILLE, KENTUCKY 40229

Date: January 1990 **Scale:** 1"=50'

Surveyor:
Walker Rives Lunsford
4703 Running Fox Drive
Shepherdsville, Kentucky
502-955-8044

General Notes:

1. Minimum lot size 6000 square feet.

2. The depth of all roadways shall be as shown on the attached map.

3. The depth of all roadways shall be as shown on the attached map.

4. The depth of all roadways shall be as shown on the attached map.

Curve Data

R=250.0000'
L=188.1319'
T=82.7638'
LC=161.6574'
Δ=24°55'35"

R=75.0000'
L=178.7781'
T=75.9747'
LC=106.7485'
Δ=90°44'23"

Curve Data

R=250.0000'
L=188.1319'
T=82.7638'
LC=161.6574'
Δ=24°55'35"

R=75.0000'
L=178.7781'
T=75.9747'
LC=106.7485'
Δ=90°44'23"

Curve Data

R=250.0000'
L=188.1319'
T=82.7638'
LC=161.6574'
Δ=24°55'35"

R=75.0000'
L=178.7781'
T=75.9747'
LC=106.7485'
Δ=90°44'23"

Curve Data

R=250.0000'
L=188.1319'
T=82.7638'
LC=161.6574'
Δ=24°55'35"

R=75.0000'
L=178.7781'
T=75.9747'
LC=106.7485'
Δ=90°44'23"

RECEIVED

JUN 26 2015

PLANNING & DESIGN SERVICES

1583B DIV 10/14