

RECEIVED
 FEB 27 2017
 PLANNING &
 DESIGN SERVICES

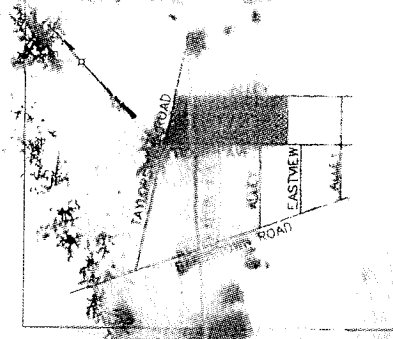

R-5

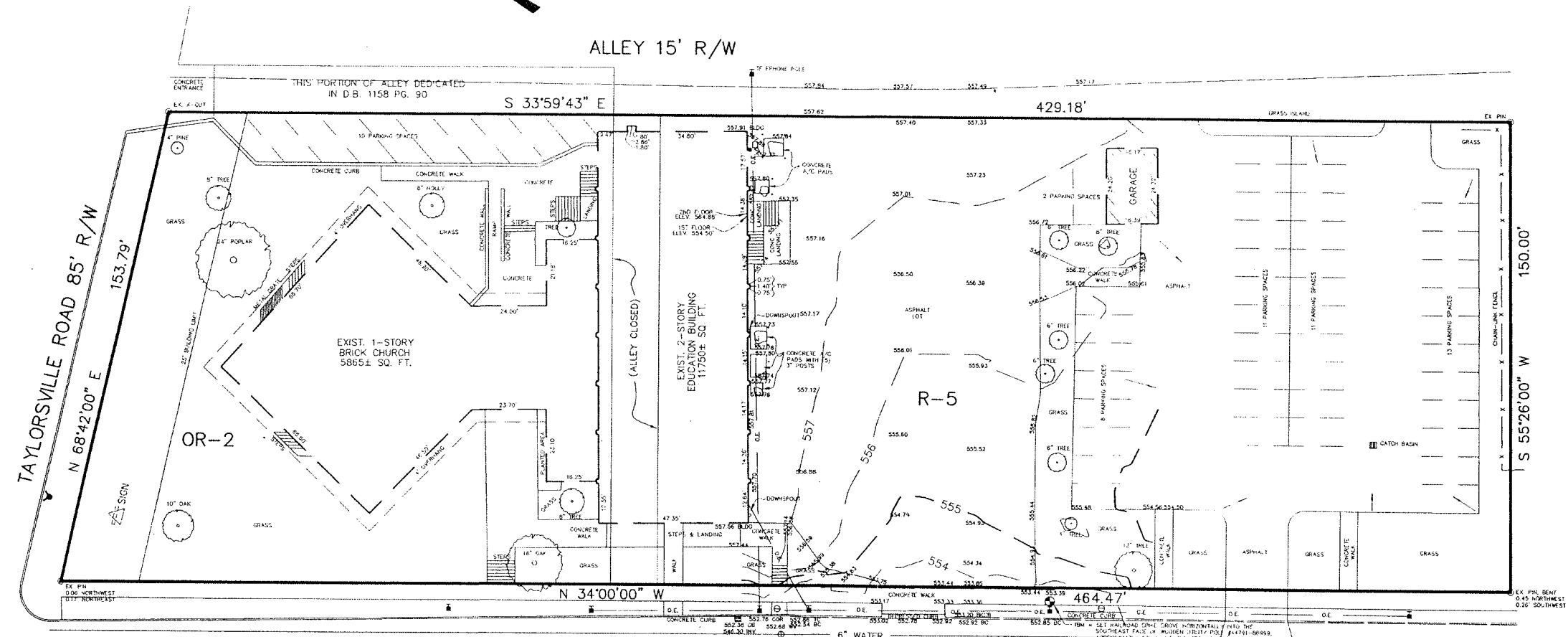

TAYLORSVILLE ROAD 85' R/W
 N 68°42'00" E
 153.79'

ALLEY 15' R/W

DOUP AVENUE 50' R/W

KAELIN AVENUE 50' R/W

R-5

LAURENCE J. COX &
 VICKY E. DUGAN
 O.B. 5616 PG. 724

JOB. No. 94169

Sheet
SS-1

Date: 7/6/95

Rev: _____

Rev: _____

Rev: _____

Rev: _____

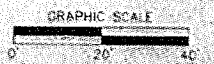

H.E. RUDY CONSULTING
 STONESTREET & FORD - LAND SURVEYORS
 300 W. MAIN STREET LOUISVILLE, KY 40202
 PHONE: (606) 258-4110 FAX: (606) 258-3009

PARKING VARIANCE
 PLAN
 FOR
 IMMANUEL UNITED CHURCH
 OF CHRIST
 2300 TAYLORSVILLE ROAD
 LOUISVILLE, KY.

SCALE: 1" = 20'
 REV. 9-18-94
 JOB NO: 94169
 DATE: 7-27-95

94169 Plot Date: 08-13-94

17 WAIVER TO O.G.