

Louisville Metro Council City Agency Request
Neighborhood Development Fund (NDF)
■ Capital Infrastructure Fund (CIF)
Municipal Aid Program (MAP)
Paving Fund (PAV)

Primary Sponsor: Rick Blackwell

Amount: \$14,237 **Date:** April 22, 2020

Description of program/project including public purpose, additional funding sources, location of project/program and any external grantee(s):

Cost for purchase and installation of 4 driver feedback speed limit signs along Sky Blue Avenue.

City Agency: Metro Public Works & Assets
Contact Person: Stuart Sparks
Agency Phone: 502.574.3650

I have reviewed this request for an expenditure of city tax dollars, and have determined the funds will be used for a public purpose and have the attached documentation from the receiving department concerning the project/expenditure.

12   \$14,237 4/23/2020
District # Council Member Signature Amount Date

Approved by: _____
Appropriations Committee Chairman Date
Clerk's Office & OMB Use Only:
Request Amount: _____ Amended Amount: _____
Reference #: _____ To OMB: _____
Budget Revision #: _____
Account #: _____
To Project Manager: _____ Completion Date: _____
Actual Cost: _____ Funds Returned: _____

Department/Project:

Additional Signatures

I have reviewed this request for an expenditure of city tax dollars, and have determined the funds will be used for a public purpose.

Council Member Signature and Amount

District 1	_____	\$ _____
District 2	_____	\$ _____
District 3	_____	\$ _____
District 4	_____	\$ _____
District 5	_____	\$ _____
District 6	_____	\$ _____
District 7	_____	\$ _____
District 8	_____	\$ _____
District 9	_____	\$ _____
District 10	_____	\$ _____
District 11	_____	\$ _____
District 12	_____	\$ _____
District 13	_____	\$ _____
District 14	_____	\$ _____
District 15	_____	\$ _____
District 16	_____	\$ _____
District 17	_____	\$ _____
District 18	_____	\$ _____
District 19	_____	\$ _____
District 20	_____	\$ _____
District 21	_____	\$ _____
District 22	_____	\$ _____
District 23	_____	\$ _____
District 24	_____	\$ _____
District 25	_____	\$ _____
District 26	_____	\$ _____

NDF, CIF, MAP OR PAV INTERAGENCY CHECKLIST**Interagency Name:** Metro Public Works & Assets**Program/Project Name:** Sky Blue Avenue Driver Feedback Signs

Yes/No/NA

Request Form: Is the Request Signed by all Council Member(s) Appropriating Funding?

Yes

**Request Form:** If matching funds are to be used, are they disclosed with account numbers in the request form description?

NA

**Request Form:** If matching funds are to be used, does the amount of the request exclude the matching fund amount?

NA

**Request Form:** If other funds are to be used for this project, are they disclosed with account numbers in the request form description?

NA

**Funding Source:** If CIF is being requested, does Metro Louisville own/will own the real estate, building or equipment? If not, the funding source is probably NDF.

Yes

**Funding Source:** If CIF is being requested, does the project have a useful life of more than one year? If not, the funding source is probably NDF.

Yes

**Ordinance Required:** Is the NDF request to a Metro Agency greater than \$5,000? If so, an ordinance is required.

NA

**Ordinance Required:** Is the request a transfer from NDF to cost center? If so, is the amount given for the fiscal year \$25,000 or less?

NA

**Supporting Documentation:** Does the attachment include a valid estimate and description of cost?

Yes



DocuSigned by:



Submitted by:

BC5E06BBA2F0461

Date: 4/23/2020

McQuillen, Liz

From: Sparks, Stuart
Sent: Thursday, April 23, 2020 11:43 AM
To: McQuillen, Liz; Blackwell, Rick
Cc: Grothaus, Seth T
Subject: Sky Blue Ave Driver Feedback Signs
Attachments: Sky_Blue_Ave.pdf

Follow Up Flag: Follow up
Flag Status: Flagged

CM Blackwell,

Louisville Metro Public Works proposes to install (4) driver feedback signs along Sky Blue Ave. The cost for the project will be \$14,237. If you would like to move forward with the project, once you have resolution with a cost center set up please let me know and I will request a PO. We expect this project to take approximately two months once we have the cost center information.

Thanks,

Stuart Sparks, PE, PTOE
Louisville Metro Public Works
Traffic Engineering Supervisor Signs and Markings
601 W Jefferson St, Room 8
(502) 574-3650



1
Install driver feedback sign on new posts at 6412

SR# xxxxxx
Sky Blue Ave
Fabricate:
(4) 25 mph speed limit sign, R2-1, 24" x 30"

4
Install driver feedback sign on new posts at 6901

Remove 25 mph SLS (on power pole) and install driver feedback sign and 25 mph SLS on new posts at 6900

2

3
Install driver feedback sign on new power pole at 7217

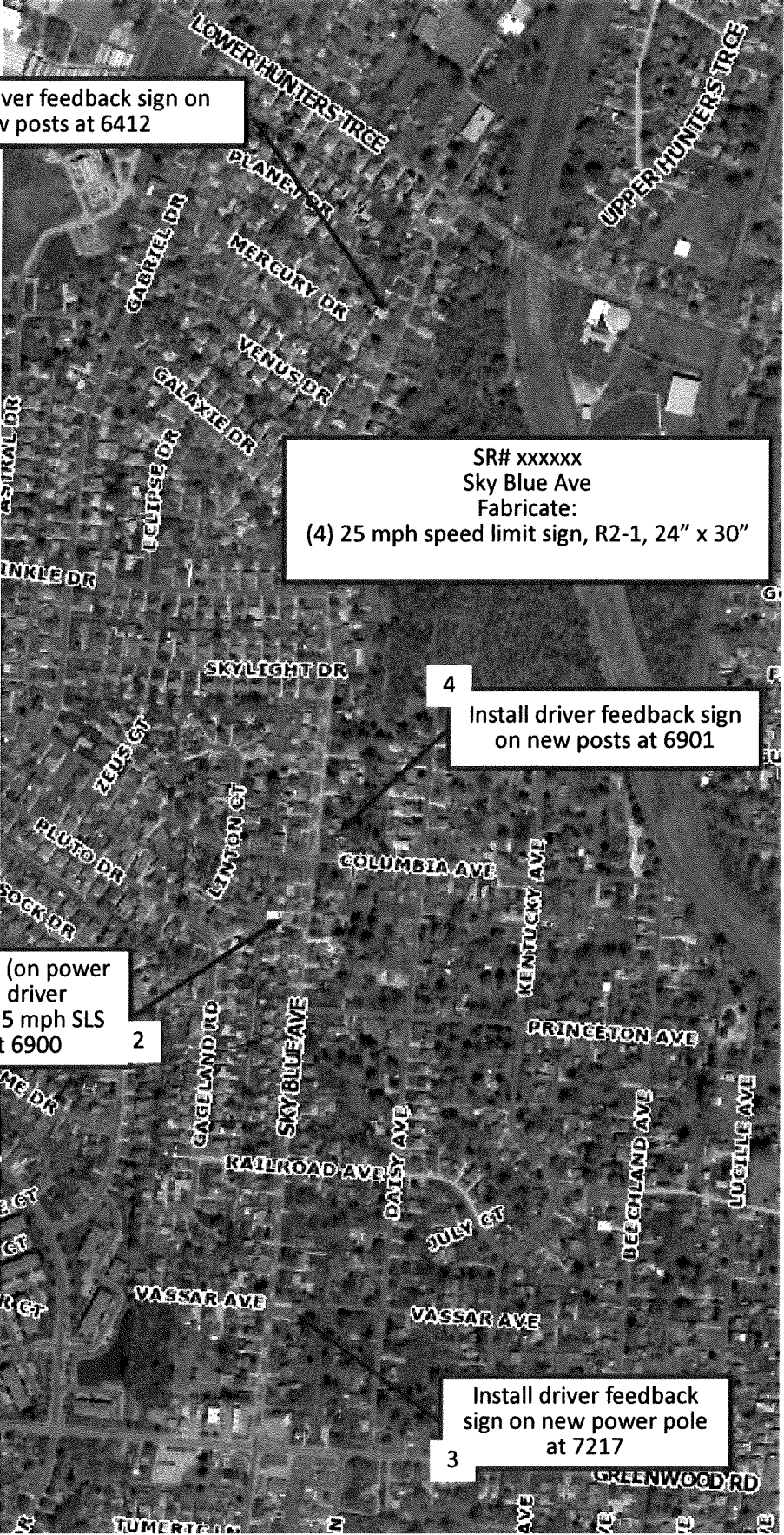



3

Install driver feedback sign on new power pole at 7217

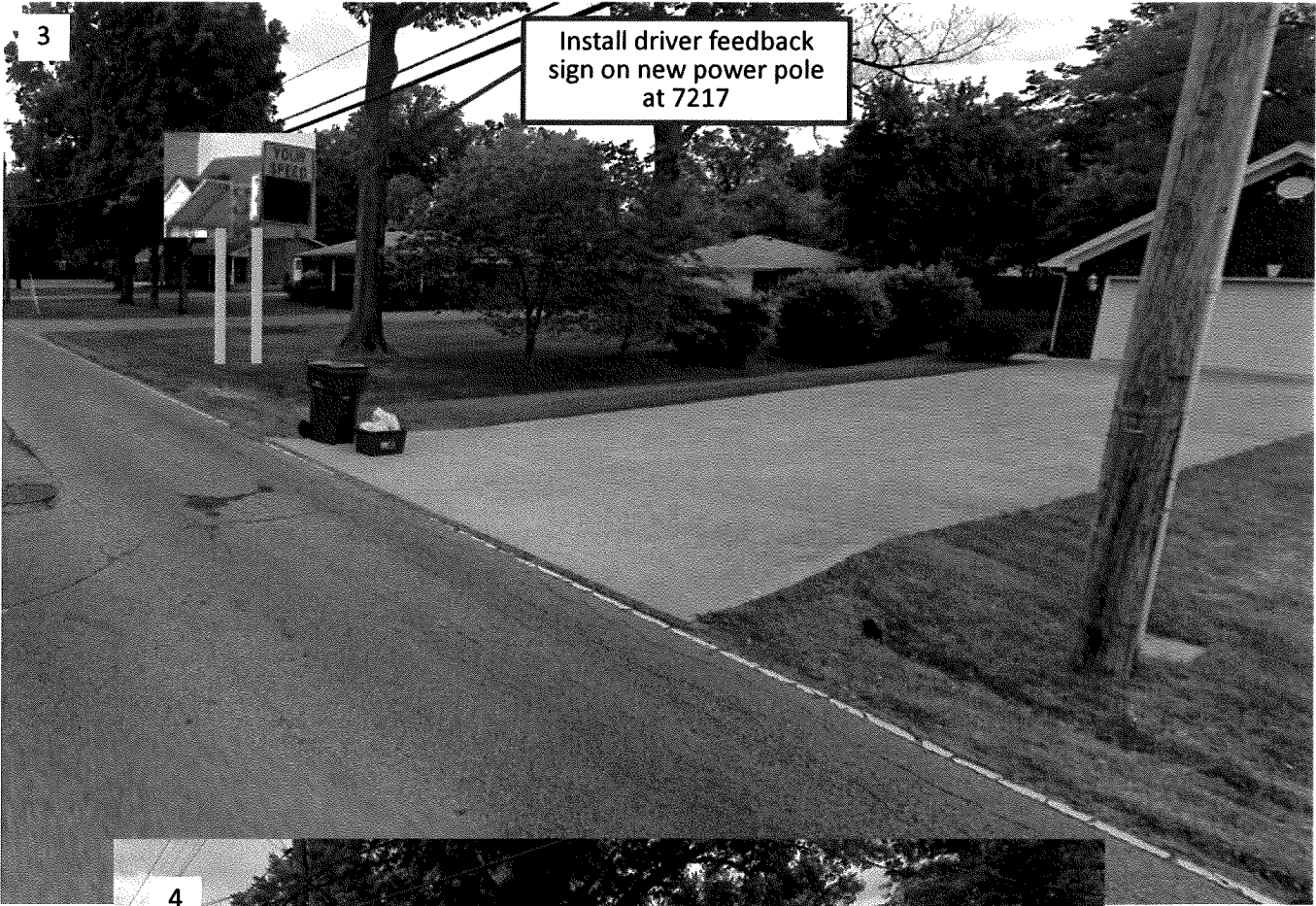

4

Install driver feedback sign on new posts at 6901

