

Louisville Metro Council City Agency Request
Neighborhood Development Fund (NDF)
 ■ **Capital Infrastructure Fund (CIF)**
Municipal Aid Program (MAP)
Paving Fund (PAV)

Primary Sponsor: Rick Blackwell - District 12

Amount: \$13,000 **Date:** 11/14/16

Description of program/project including public purpose, additional funding sources, location of project/program and any external grantee(s):
 Funding for Phase 1 preliminary construction estimate for sidewalk along south side of Blanton Lane from Dixie Highway to Saint Andrews Church Road (approximately 1 mile).

City Agency: Metro Public Works & Assets
Contact Person: Michael Hudson
Agency Phone: 502.574.8824

I have reviewed this request for an expenditure of city tax dollars, and have determined the funds will be used for a public purpose and have the attached documentation from the receiving department concerning the project/expenditure.

12	<input type="checkbox"/>		\$13,000.00	11/14/16
District #		Council Member Signature	Amount	Date

Approved by: _____
 Appropriations Committee Chairman Date

Clerk's Office & OMB Use Only:

Request Amount: _____ Amended Amount: _____
 Reference #: _____ To OMB: _____
 Budget Revision #: _____
 Account #: _____
 To Project Manager: _____ Completion Date: _____
 Actual Cost: _____ Funds Returned: _____



1046 E. Chestnut Street
Louisville, Kentucky
40204
502-585-2222
www.qk4.com

October 19, 2016

Mr. Michael A. Hudson, PE
Louisville Metro Public Works
444 South Fifth Street
Suite 400
Louisville, Kentucky 40202

**Blanton Lane – Sidewalk, Phase 1 Design
Dixie Highway to St. Andrews Church Road
Contract #314578**

Dear Mike:

Submitted herewith is our fee proposal for the referenced project.

Project Description

Preliminary Engineering with a Preliminary Construction Estimate and Final Design with Construction Estimate for sidewalk along the south side of Blanton Lane from Dixie Highway to St. Andrews Church Road (approximately 1 mile). Attachment 1 shows photos of existing conditions. This is based on designing the entire length and providing contract plans and estimates according to the 3 sections indicated below:

1. Dixie Highway to RR Tracks
2. Railroad Tracks to Mills Drive (east)
3. Mills Drive to St. Andrews Church Road

Engineering Services

- Sidewalk Layout
- Drainage Design
- Property Impacts and Cost
- Utility Impacts and Cost
- Construction Cost Estimate
- Meetings – one project team meeting (plus 2 miscellaneous).

Note: No survey is estimated for Preliminary Design (property work from Lojic). Miscellaneous Survey is included for Final Design for approximately 1/3 the length of the project plus property corner location (18 Parcels).



Mr. Michael A. Hudson, PE
October 19, 2016
Page 2

Schedule

Based on an estimated Notice to Proceed of November 21, 2016, the following is a schedule for completing the project:

Preliminary Layout	December 15, 2016
Submittal for Review	January 18, 2017
Project Team Meeting	February 1, 2017
Sidewalk Location Approval	February 24, 2017
Submit Final Construction Plans	May 26, 2017

The fee to accomplish this work under Contract #314578 is as follows:

- Phase 1 Design \$13,000
- Public Involvement (if needed) \$ 3,500
- Phase 2 Design \$47,000

Let me know if you need additional information or have any questions.

Sincerely,

Albert H. Zimmerman, PE
Project Manager

AHZ/rc
Enclosures
File ID: U:\15850 Metro GEC\15850 Ormsby Lane Sidewalk
File No: Cover Letter_Mike Hudson_20161019.doc

ATTACHMENT 1

Blanton Lane
Existing Conditions



Begin Project – Blanton Lane @ Dixie Highway



R/R Crossing (west of Mills Drive)

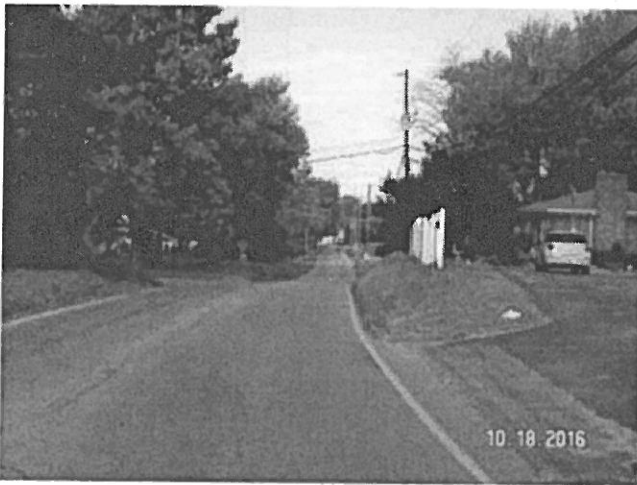

Between Mills Drive loop

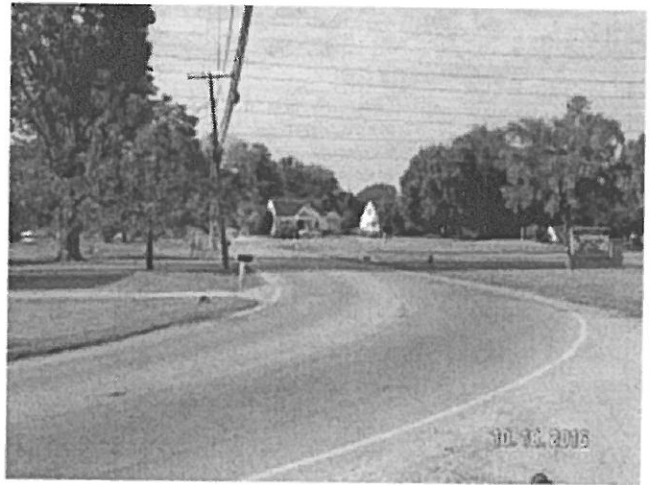

90° Curves at First Church of the Nazarene



Existing Road between Rosemary Lane & Brooklawn Drive



End Project – Blanton Lane @ St. Andrews Church Road