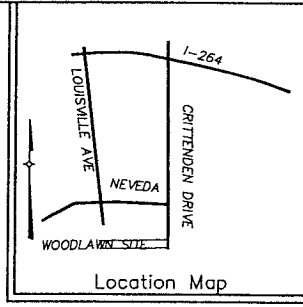

EXHIBIT A (Revised)

1. Woodlawn Avenue from the west right of way line of Crittenden Drive westerly to the east right of way line of the new Crittenden Drive.
2. Nevada Avenue from the west right of way line of Crittenden Drive westerly to the east right of way line of Park Boulevard; then from the west right of way line of Park Boulevard to the east right of way line of the new Crittenden Drive.
3. Nevada Avenue from the west right of way line of the new Crittenden Drive westerly to the east right of way line of Louisville Avenue.
4. Park Boulevard from the north right of way line of the new Crittenden Drive northerly to the south right of way line of Interstate 264.
5. Park Boulevard from the north right of way line of Interstate 264 northerly to the south right of way line of new Crittenden Drive.
6. Crittenden Drive from the north right of way line of the new Crittenden Drive northerly to the south right of way line of Martha Maloney Drive, as more particularly described on the street closure plat showing such closure.
7. Hiawatha Avenue from the west right of way line of Park Boulevard westerly to the east right of way line of the new Crittenden Drive.



1" = 80'
SCALE

ZONED C-1,C-2,R-6
SUBURBAN WORKPLACE FORM DISTRICT

NOTE:
1. ALL OF THE RIGHT OF WAY BEING CLOSED BE ACQUIRED BY LOUISVILLE REGIONAL AIRPORT PROPERTY AND BE USED FOR AIRPORT RELATED PURPOSES.

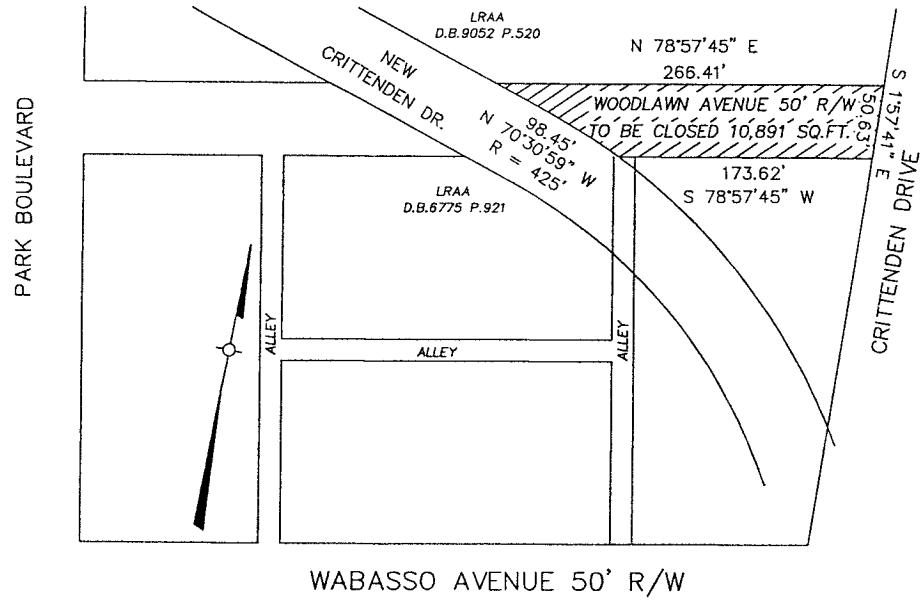

#13Streets1007

This property is not in a flood hazard area. This determination has been made from a personal review of flood map 21111C0074E dated, 12-05-06.

HDR
401 West Main Street, Suite 500
Louisville, KY 40202
PHONE (502)584-4118 FAX (502)589-3009

*STREET CLOSURE PLAT
OF
WOODLAWN AVENUE*

Louisville Regional
Airport Authority
P.O. Box 9129
Louisville, KY, 40209

Date: 11-25-2013 CON0035357-WOODLAWN

13Streets1007

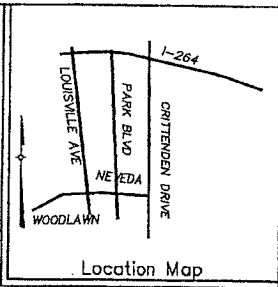

1" = 120'
SCALE

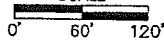

ZONED C-1,C-2,R-6
SUBURBAN WORKPLACE FORM DISTRICT

NOTE:
1. ALL OF THE RIGHT OF WAY BEING CLOSED BE ACQUIRED BY LOUISVILLE REGIONAL AIRPORT PROPERTY AND BE USED FOR AIRPORT RELATED PURPOSES.

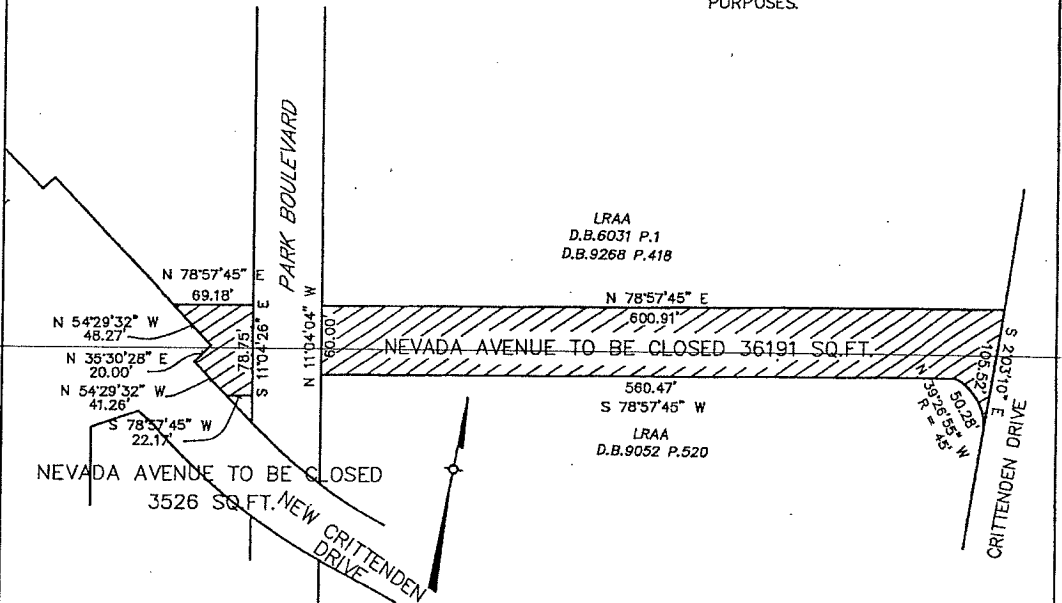

#13Streets1007

This property is not in a flood hazard area. This determination has been made from a personal review of flood map 21111C0074E dated, 12-05-06.

HDR

401 West Main Street, Suite 500
Louisville, KY 40202

PHONE (502)584-4118 FAX (502)589-3009

*STREET CLOSURE PLAT
OF
NEVADA AVENUE*

Louisville Regional
Airport Authority
P.O. Box 9129
Louisville, KY, 40209

Date: 10-07-13 CON0035357-NEVADA 1

13Streets1007

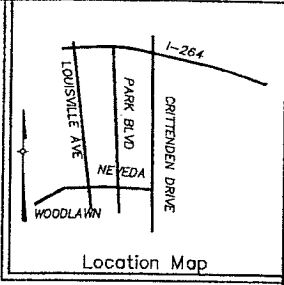

1" = 120'
SCALE

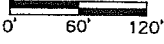

ZONED C-1,C-2,R-6
SUBURBAN WORKPLACE FORM DISTRICT

NOTE:
1. ALL OF THE RIGHT OF WAY BEING CLOSED BE ACQUIRED BY LOUISVILLE REGIONAL AIRPORT PROPERTY AND BE USED FOR AIRPORT RELATED PURPOSES.

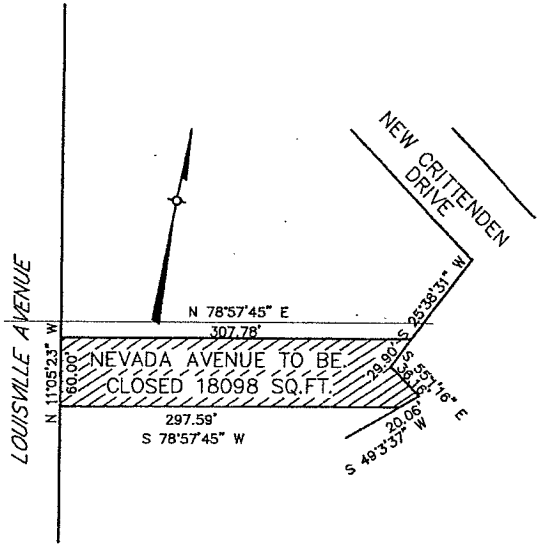

#13Streets1007



401 West Main Street, Suite 500
Louisville, KY 40202
PHONE (502)584-4118 FAX (502)589-3009

*STREET CLOSURE PLAT
OF
NEVADA AVENUE*

Louisville Regional
Airport Authority
P.O. Box 9129
Louisville, KY, 40209

This property is not in a flood hazard area. This determination has been made from a personal review of flood map 21111C0074E dated, 12-05-06.

Date: 10-07-13 CON0035357-NEVADA 2

13Streets1007

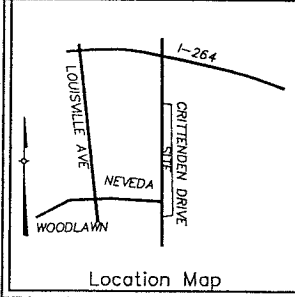
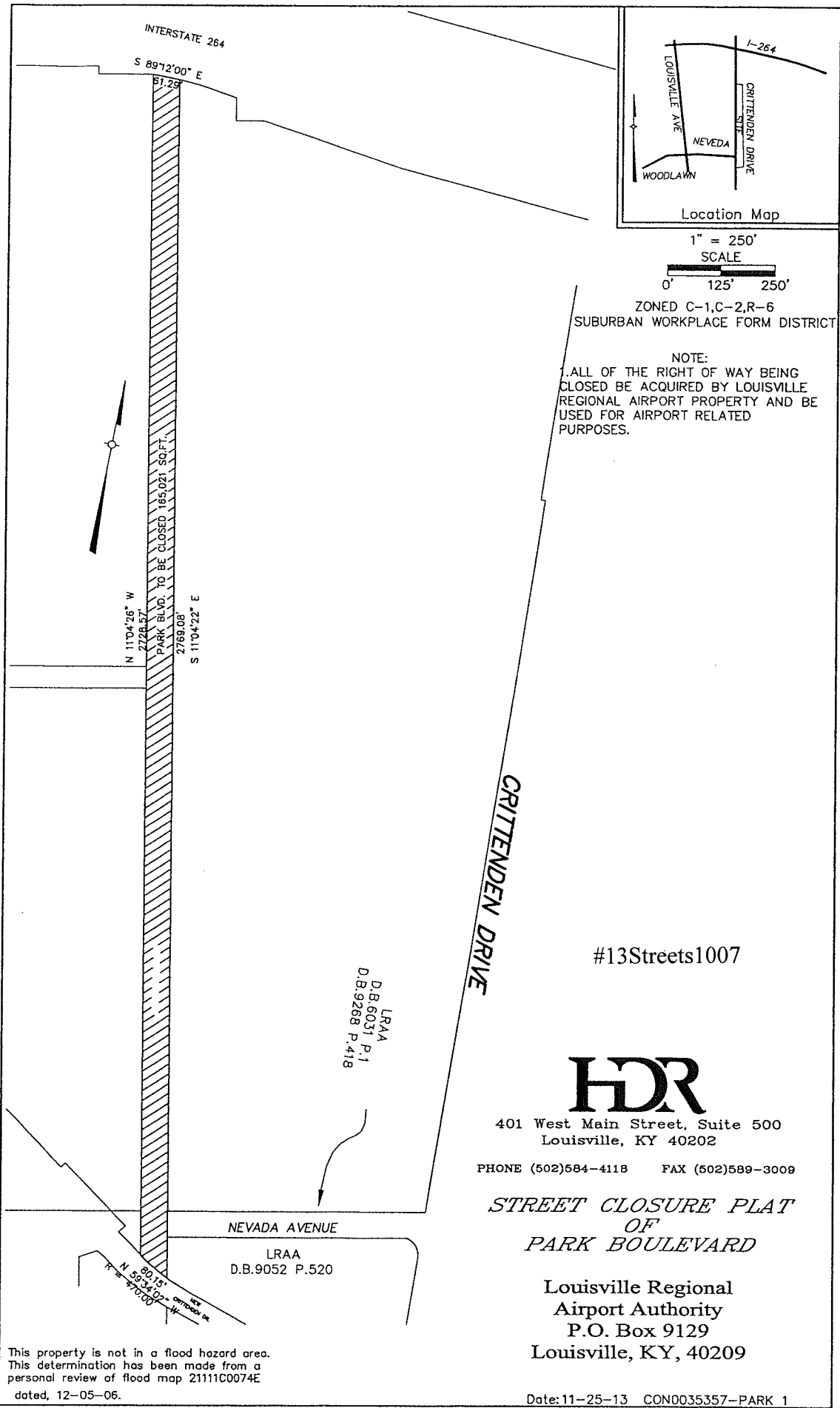

1" = 250'
SCALE

ZONED C-1, C-2, R-6
SUBURBAN WORKPLACE FORM DISTRICT

NOTE:
ALL OF THE RIGHT OF WAY BEING
CLOSED BE ACQUIRED BY LOUISVILLE
REGIONAL AIRPORT PROPERTY AND BE
USED FOR AIRPORT RELATED
PURPOSES.

CRITTENDEN DRIVE

#13Streets1007

HDR

401 West Main Street, Suite 500
Louisville, KY 40202
PHONE (502)584-4118 FAX (502)589-3009

*STREET CLOSURE PLAT
OF
PARK BOULEVARD*

Louisville Regional
Airport Authority
P.O. Box 9129
Louisville, KY, 40209

Date: 11-25-13 CON0035357-PARK 1

This property is not in a flood hazard area.
This determination has been made from a
personal review of flood map 21111C0074E
dated, 12-05-06.

LRAA
D.B.6031 P.1
D.B.9268 P.418

LRAA
D.B.9052 P.520

13Streets1007

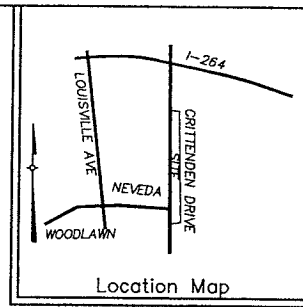

Location Map

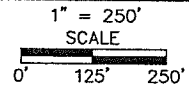

ZONED C-1,C-2,R-6
SUBURBAN WORKPLACE FORM DISTRICT

NOTE:
1. ALL OF THE RIGHT OF WAY BEING CLOSED BE ACQUIRED BY LOUISVILLE REGIONAL AIRPORT PROPERTY AND BE USED FOR AIRPORT RELATED PURPOSES.

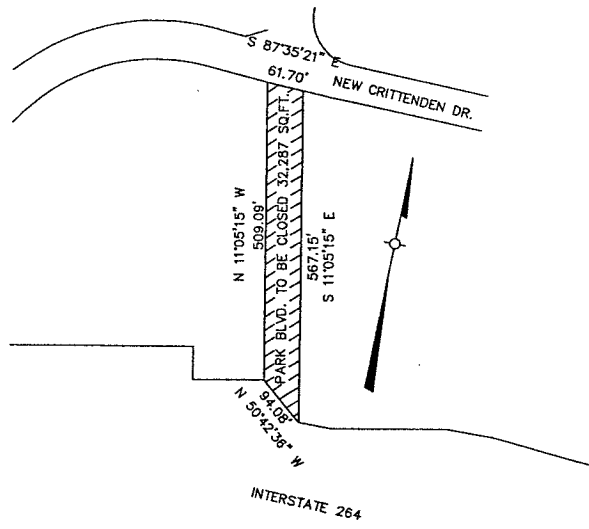

PORTION NORTH OF INTERSTATE

#13Streets1007



401 West Main Street, Suite 500
Louisville, KY 40202
PHONE (502)584-4118 FAX (502)589-3009

*STREET CLOSURE PLAT
OF
PARK BOULEVARD*

Louisville Regional
Airport Authority
P.O. Box 9129
Louisville, KY, 40209

This property is not in a flood hazard area.
This determination has been made from a
personal review of flood map 21111C0074E
dated, 12-05-06.

Date: 10-31-13 CON0035357-PARK 2

13Streets1007

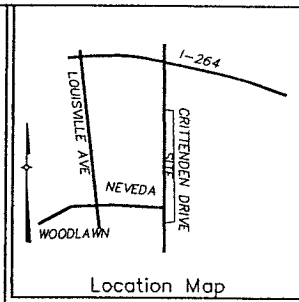
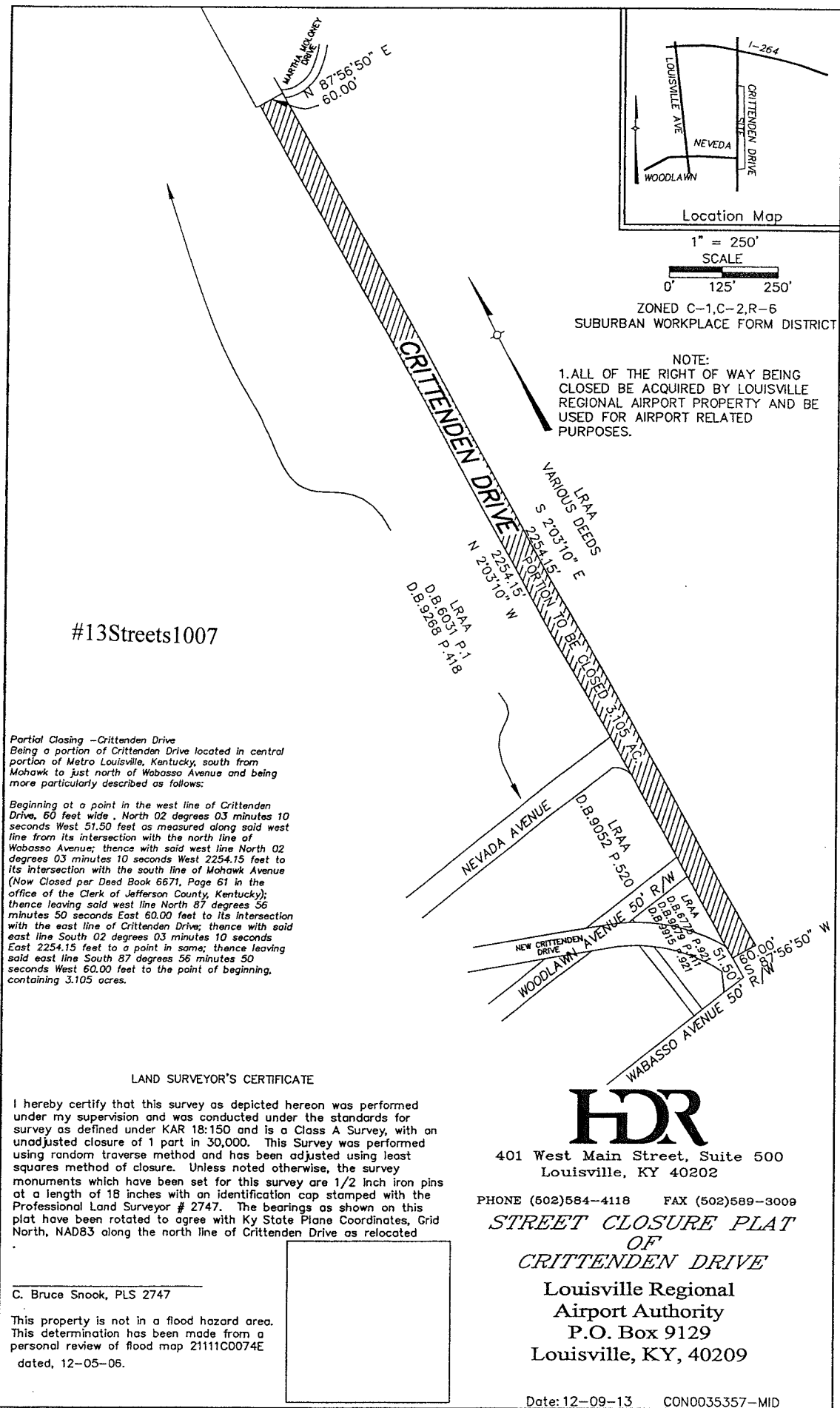

1" = 250'
SCALE
0 125 250'

ZONED C-1,C-2,R-6
SUBURBAN WORKPLACE FORM DISTRICT

NOTE:
1. ALL OF THE RIGHT OF WAY BEING CLOSED BE ACQUIRED BY LOUISVILLE REGIONAL AIRPORT PROPERTY AND BE USED FOR AIRPORT RELATED PURPOSES.

#13Streets1007

Partial Closing - Crittenden Drive
Being a portion of Crittenden Drive located in central portion of Metro Louisville, Kentucky, south from Mohawk to just north of Wabasso Avenue and being more particularly described as follows:

Beginning at a point in the west line of Crittenden Drive, 60 feet wide. North 02 degrees 03 minutes 10 seconds West 51.50 feet as measured along said west line from its intersection with the north line of Wabasso Avenue; thence with said west line North 02 degrees 03 minutes 10 seconds West 2254.15 feet to its intersection with the south line of Mohawk Avenue (Now Closed per Deed Book 6671, Page 61 in the office of the Clerk of Jefferson County, Kentucky); thence leaving said west line North 87 degrees 56 minutes 50 seconds East 60.00 feet to its intersection with the east line of Crittenden Drive; thence with said east line South 02 degrees 03 minutes 10 seconds East 2254.15 feet to a point in same; thence leaving said east line South 87 degrees 56 minutes 50 seconds West 60.00 feet to the point of beginning, containing 3.105 acres.

LAND SURVEYOR'S CERTIFICATE

I hereby certify that this survey as depicted hereon was performed under my supervision and was conducted under the standards for survey as defined under KAR 18:150 and is a Class A Survey, with an unadjusted closure of 1 part in 30,000. This Survey was performed using random traverse method and has been adjusted using least squares method of closure. Unless noted otherwise, the survey monuments which have been set for this survey are 1/2 inch iron pins at a length of 18 inches with an identification cap stamped with the Professional Land Surveyor # 2747. The bearings as shown on this plat have been rotated to agree with Ky State Plane Coordinates, Grid North, NAD83 along the north line of Crittenden Drive as relocated

C. Bruce Snook, PLS 2747

This property is not in a flood hazard area. This determination has been made from a personal review of flood map 21111C0074E dated, 12-05-06.



401 West Main Street, Suite 500
Louisville, KY 40202
PHONE (502)584-4118 FAX (502)589-3009

**STREET CLOSURE PLAT
OF
CRITTENDEN DRIVE**

Louisville Regional
Airport Authority
P.O. Box 9129
Louisville, KY, 40209

Date: 12-09-13 CON0035357-MID

13Streets1007

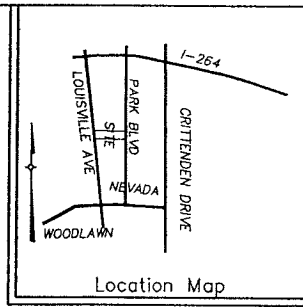

Location Map

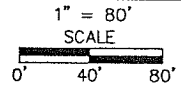

ZONED C-1,C-2,R-6
SUBURBAN WORKPLACE FORM DISTRICT

NOTE:
1. ALL OF THE RIGHT OF WAY BEING CLOSED BE ACQUIRED BY LOUISVILLE REGIONAL AIRPORT PROPERTY AND BE USED FOR AIRPORT RELATED PURPOSES.

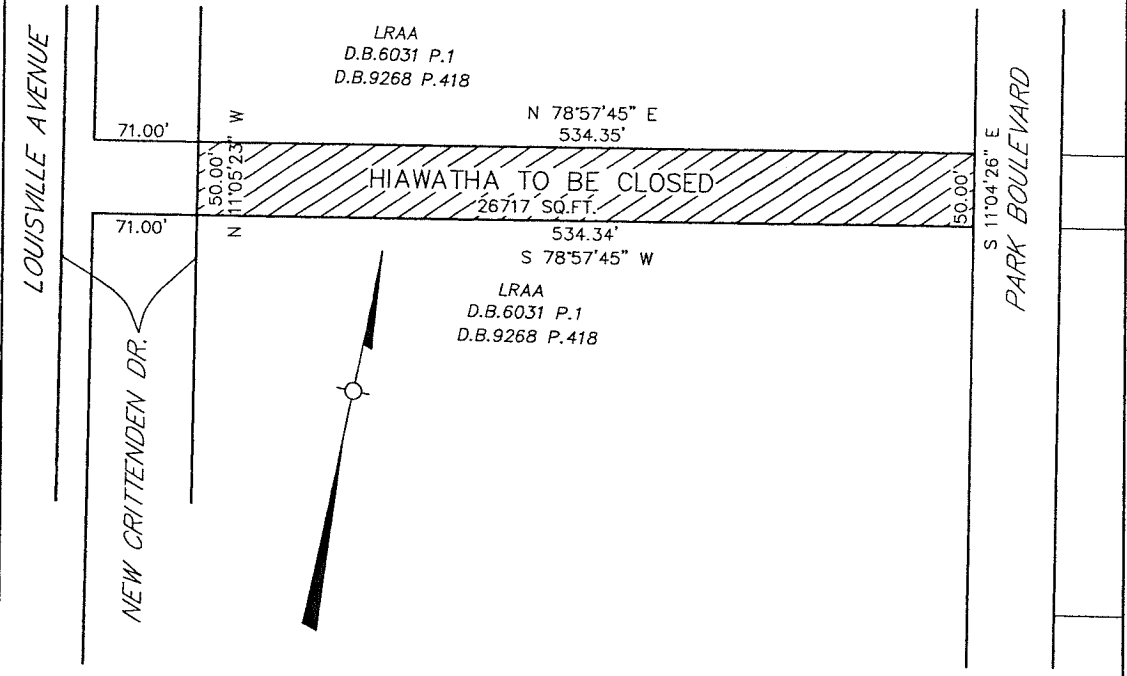

#13Streets1007



401 West Main Street, Suite 500
Louisville, KY 40202
PHONE (502)584-4118 FAX (502)589-3009

*STREET CLOSURE PLAT
OF
HIAWATHA AVENUE*

Louisville Regional
Airport Authority
P.O. Box 9129
Louisville, KY, 40209

This property is not in a flood hazard area.
This determination has been made from a
personal review of flood map 21111C0074E
dated, 12-05-06.

Date: 11-25-13 CON0035357-HIAWATHA

13Streets1007

EXHIBIT A





Edgewood Area:

Orange Drive from the western right of way line of Rose Drive easterly to the western right of way line of Lotus Avenue.

Rose Drive from the southern lot line of 843 Rose drive southerly to its terminus.

LOUISVILLE REGIONAL AIRPORT
AUTHORITY
EDGEWOOD

LEGEND

-  Property Owned by the LRAA
-  Not Owned by LRAA
-  Proposed Street Closure
-  Closed Street Map Date: December 6, 2012

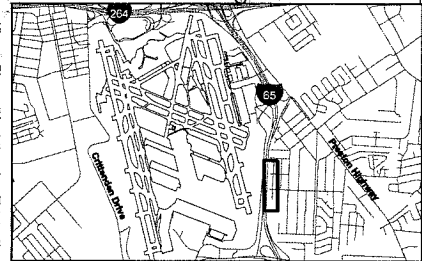

Closed Pursuant to
Ordinance No. 234
Series 2011

Closed Pursuant to
Ordinance No. 230
Series 2003

Closed Pursuant to
Ordinance No. 148
Series 2003

Closed Pursuant to
Ordinance No. 79
Series 1999

#13Streets1007

CORRADINO

13Streets1007