

**EXHIBITS FOR APPLICANT
Roe's Outdoor Services, LLC
9801 Whipps Mill Road**

**Louisville Metro Planning Commission
Case No. 15 Zone 1018**

- 1) Zoning Map
- 2) Site Photography
- 3) Development Plan
- 4) Zoning Change Demonstration of Appropriateness
- 5) Proposed Findings of Fact

**Glenn A. Price, Jr.
Attorney for Applicant
Frost Brown Todd LLC
400 West Market Street, 32nd Floor
Louisville, Kentucky 40202
502/779-8511
gaprice@fbtlaw.com**

RECEIVED
DEC 31 2015
PLANNING &
DESIGN SERVICES

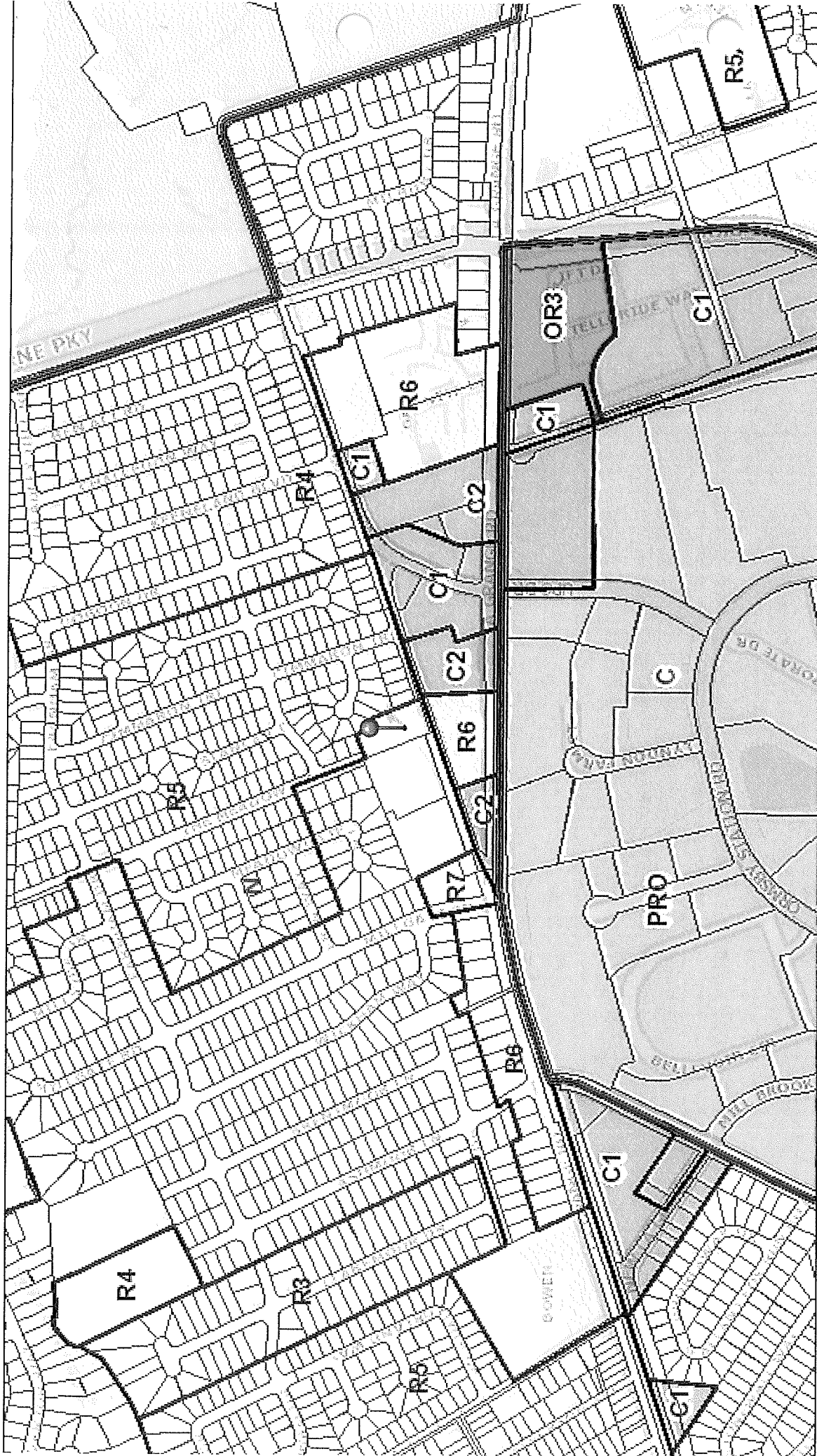

7/31/2015, 2:52:52 PM

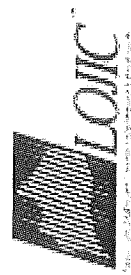

Louisville Metro, MSD, LWC & PVA © 2015
 This map is not a legal document and should only be used for general reference and identification.



7/31/2015, 2:54:32 PM



Louisville Metro, MSD, LWC & PVA © 2015
 This map is not a legal document and should only be used for general reference and identification.



7/31/2015, 2:55:01 PM

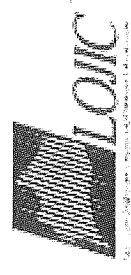

Louisville Metro, MSD, LWC & PVA © 2015
This map is not a legal document and should only be used for general reference and identification.

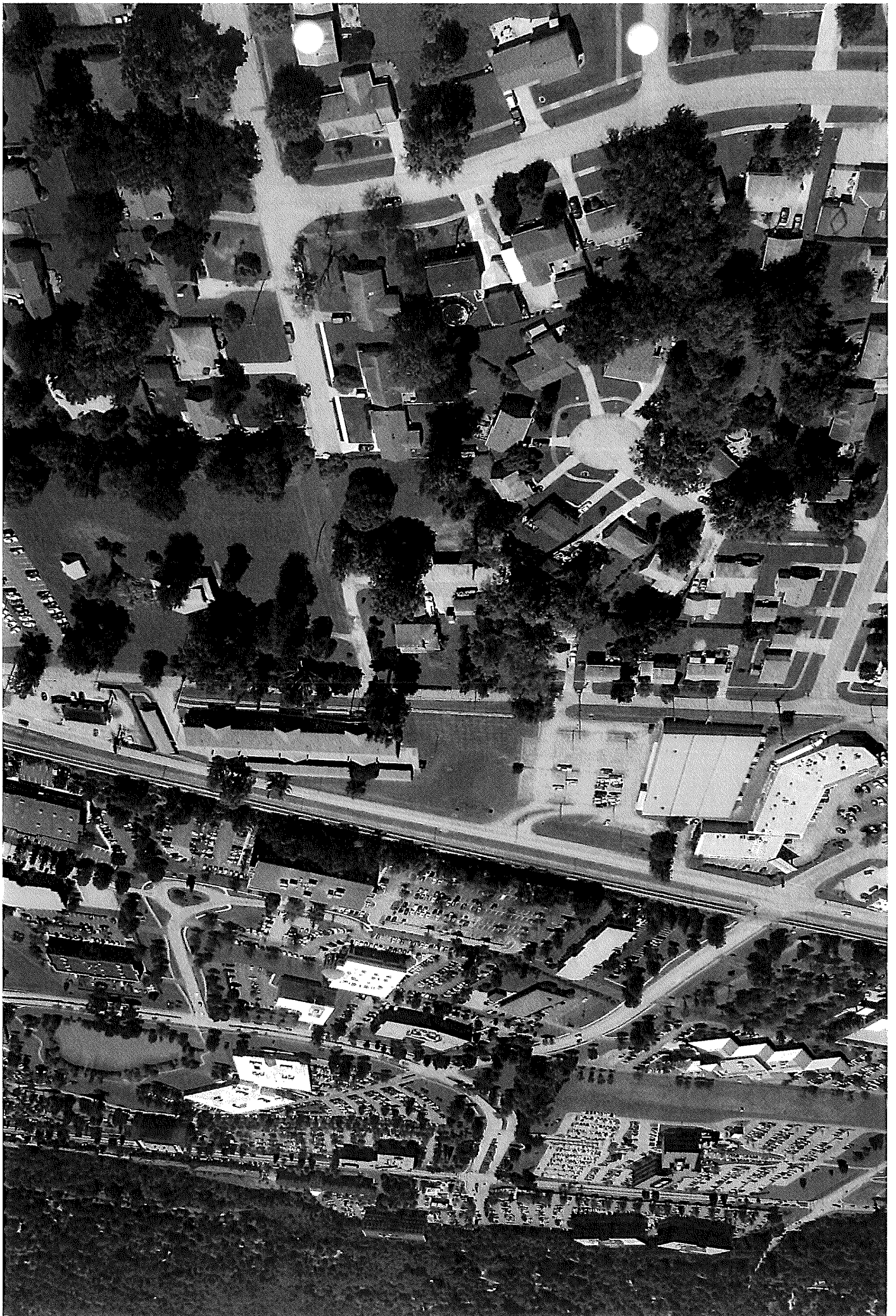









JOB NO.
15052

DETAILED DISTRICT DEVELOPMENT PLAN

9801 WHIPPS MILL ROAD

OWNER/DEVELOPER
THE WHIPPS MILL ROAD LAND TRUST
9801 WHIPPS MILL ROAD
LOUISVILLE, KY 40223



LAND DESIGN & DEVELOPMENT, INC.
ENGINEERING AND ARCHITECTURE - LANDSCAPE ARCHITECTURE
505 WARDENS AVENUE, SUITE 101 LOUISVILLE, KENTUCKY 40202
TEL: 502-261-2075 FAX: 502-261-2718
WEB SITE: WWW.LDD-INC.COM

PROJECT DATA

FILE NAME: 15052_DDP.dwg

DATE: 1/15/16 ROAD: AS SHOWN

CHECKED BY: ACR DRAWN BY: SSS/AR

REVISIONS

NO.	DATE	DESCRIPTION	BY

SHEET
1
OF 1

R-5/N
JOHN D. & ALICE M. HECKMAN
8809 WHIPPS MILL ROAD
LOUISVILLE, KY 40223-1105
D.B. 7911, PG. 779

R-5/N
ELIZABETH C. SCOTT
9804 TUCSON COURT
LOUISVILLE, KY 40223-1102
D.B. 10440, PG. 815

R-5/N
WILLIAM D. & SWEENEY PERRY
611 OAK BRANCH ROAD
LOUISVILLE, KY 40245-5133
D.B. 8540, PG. 143

R-5/N
KEVIN LOCKARD
5800 TUCSON COURT
LOUISVILLE, KY 40223-1102
D.B. 10288, PG. 215

R-5/N
CLAUDETTE RENE WEINER
9802 TUCSON COURT
LOUISVILLE, KY 40223-1102
D.B. 9469, PG. 479

R-4/N
WILLIAM CHARLES & BARBARA INGLER
1200 W. WOODS DRIVE
LOUISVILLE, KY 40223-1130
D.B. 4848, PG. 388

R-4/N
UNITED REHAB PROPERTIES, LLC.
303 E. WACKER DRIVE, STE. 850
CHICAGO, ILLINOIS 60601-5201
D.B. 8826, PG. 049

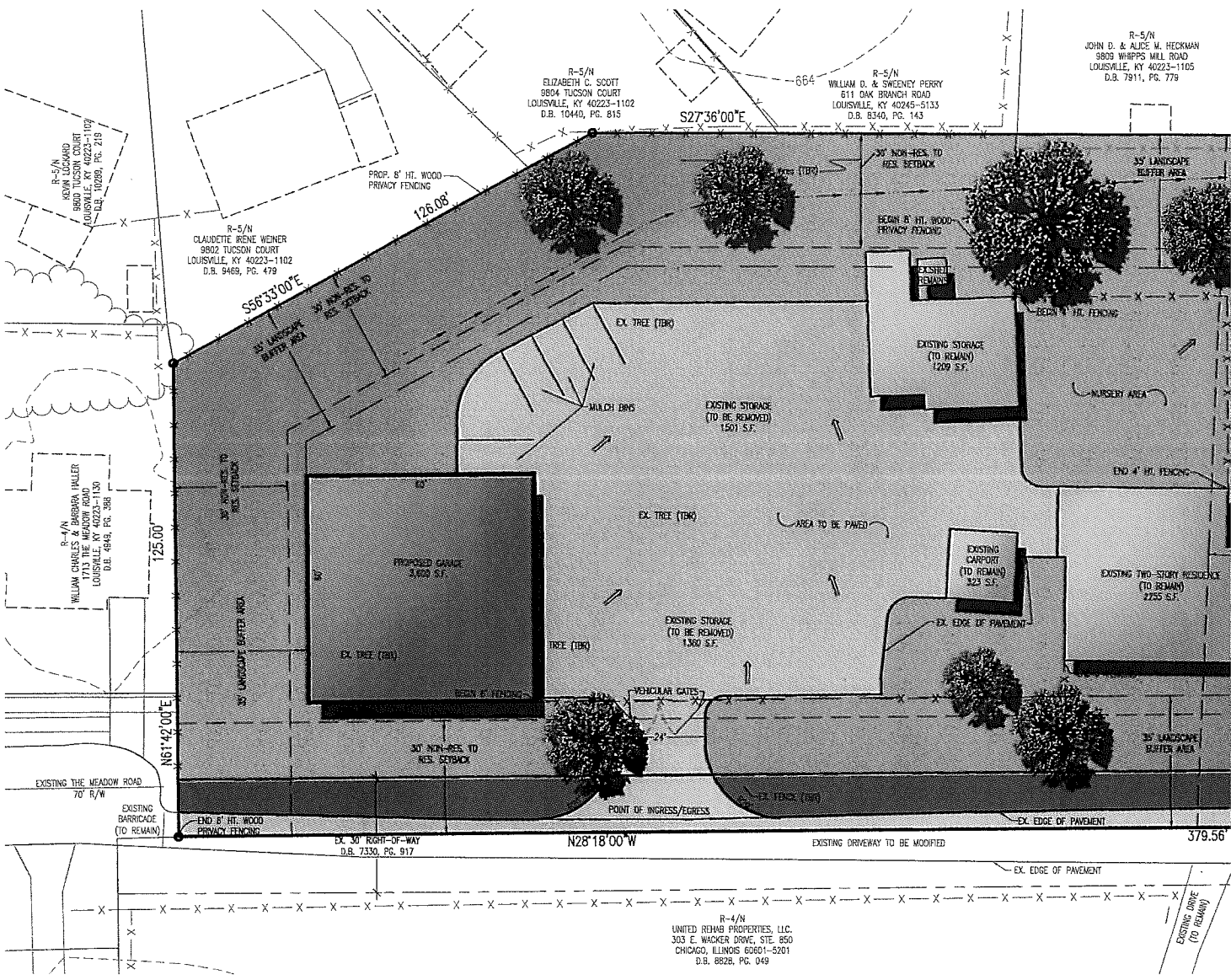

LEGEND

- = EXISTING STORM
- = PROPOSED SWALE
- = EXISTING DECIDUOUS TREE
- = EXISTING EVERGREEN TREE

GRAPHIC SCALE

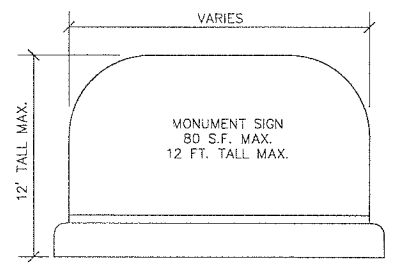
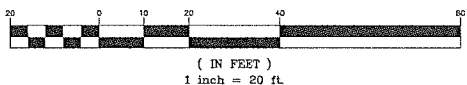

NOTE: DETAIL INTENT IS TO SPECIFY HEIGHT AND WIDTH REQUIREMENTS ONLY.

MONUMENT SIGN DETAIL
NOT TO SCALE