

- NOTES:**
1. Site is subject to all right-of-ways, easements and restrictions of record or implied.
 2. The surveyor did not make a search for easements, encumbrances, restrictions, ownership title evidence or other records that a complete and accurate title search may disclose.
 3. The certification of this survey is made of this date and is subject to any future facts that more accurately describe or establish the boundary shown herein.
 4. Surrounding owner information is shown per PVA records.
 5. The basis of bearing was scaled from LOJIC map.
 6. Title to road was not found and is shown per tax map dated 7-3-44.
 7. This site is located in Zone X per Firm Map 21111C0072 E dated December 5, 2006 and is not located within a 100 year flood plain (0.1% chance). Flood Plain Certification is restricted to a review of the firm and shall not be construed as a confirmation or denial of flooding potential.

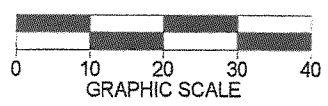

- LEGEND**
- ⊠ = Existing Axle
 - ⊙ = Existing 1/2" Rebar with cap stamped "HARTLEY 3522"
 - = Existing 1/2" Rebar with cap stamped "WKW 2675"
 - ⊙ = Existing 1/2" Rebar with cap stamped "SEELY 3125"
 - ⊙ = Set 1/2" Rebar with cap stamped "SCHROLL 3570"

STATE OF KENTUCKY
 WILLIAM D. SCHROLL, III
 3570
 LICENSED PROFESSIONAL LAND SURVEYOR

LAND SURVEYORS CERTIFICATE

I hereby certify that the survey depicted by this plat was done by me or by persons under my direct supervision on January 30, 2015 by the method of random traverse. The unadjusted precision ratio of the survey is 1:30,137 and was not adjusted. The survey as shown hereon is an "Urban" Survey and the accuracy and precision of said survey meets all the specifications of this class.

William D. Schroll III 2-3-15
 William D. Schroll III Date
 Professional Land Surveyor, Kentucky Registration No. 3570

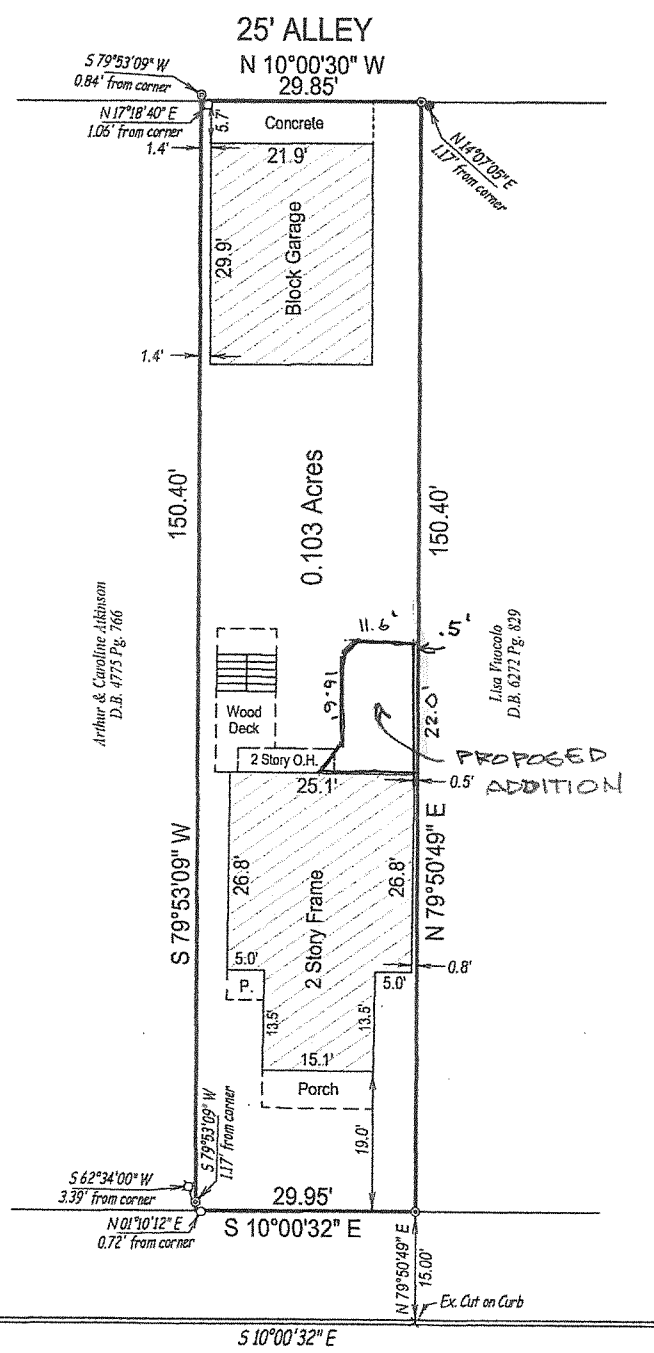

HITE AVE. 60' R/W

RECEIVED

BOUNDARY SURVEY
 This Survey complies with KAR 18:150

Survey of: 230 S Hite Ave.
 Louisville, Ky. 40206
 Owner: Ted Bressoud
 230 S Hite Ave., Louisville, Ky. 40206
 Source of Title: D.B. 7543 Pg. 582
 For: Ted Bressoud
 230 S Hite Ave., Louisville, Ky. 40206

JUL 27 2015
 PLANNING & DESIGN SERVICES

Scale: 1" = 20'
 Drawn Date: 2/3/15
 Job No: 1468/15
 Drawn By: Bill Schroll

SCHROLL LAND SURVEYING LLC.
 5450 Southview Dr., LOUISVILLE, KY. 40214
 Phone: 502-367-7660
 Mobile: 502-594-6773

15VARLANLE1050

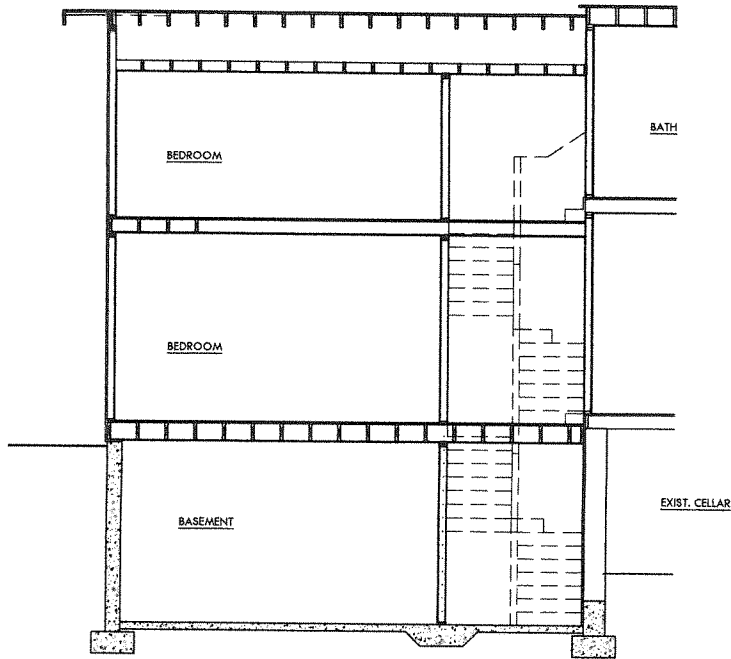

SECTION @ ADDITION
SCALE: 3/4"=1'-0"

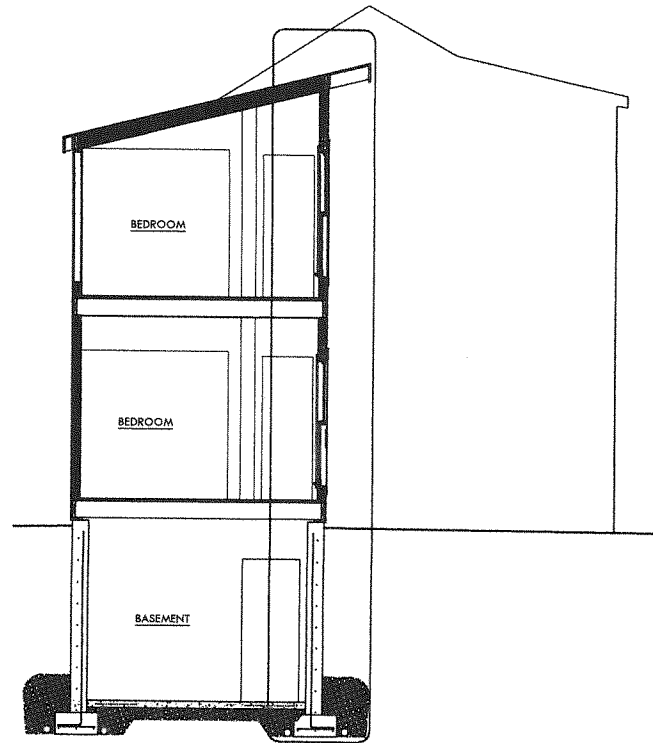

TRANSVERSE SECTION @ ADDITION
SCALE: 3/4"=1'-0"



ADDITION RIGHT ELEVATION
SCALE: 3/4"=1'-0"



REAR ELEVATION
SCALE: 3/4"=1'-0"

ISVRLANLE71550

DESIGN SERVICES

PLANNING &

JUL 27 2015

RECEIVED

MODIFICATIONS TO THE
**BRESSOUD
RESIDENCE**
230 S WHITE AVE, LOUISVILLE, KY 40206

A 1
ELEVATIONS
6.7.15