

Louisville Metro Council City Agency Request

OFFICE OF METRO COUNCIL CLERK

2/1/15
 Neighborhood Development Fund (NDF)
 Capital Infrastructure Fund (CIF)
 Municipal Aid Program (MAP)

RECEIVED
 DATE 12-1-14 TIME: 11:32am

Primary Sponsor: David A. James, District 6

Amount: \$2,542.80 Date: 11-25-14

Description of program/project including public purpose, additional funding sources, location of project/program and any external grantee(s):
 This request comes to serve Shipp Avenue, in District 6. Two new cobra head lights is needed in this area. Please find attached the map ~~and~~ with the location of the new street lights.

City Agency: Public Works
 Contact Person: Arnitra Rivers
 Agency Phone: 574-3988

I have reviewed this request for an expenditure of city tax dollars, and have determined the funds will be used for a public purpose.

6 District # [Signature] Council Member Signature \$2,542.80 Amount 11-25-14 Date

Approved by: _____ Date _____
 Appropriations Committee Chairman

Clerk's Office & OMB Use Only:

Request Amount: _____ Amended Amount: _____
 Reference #: _____ To OMB: _____
 Budget Revision #: _____
 Account #: _____
 To Project Manager: _____ Completion Date: _____
 Actual Cost: _____ Funds Returned: _____

OFFICE OF METRO COUNCIL CLERK
 REVIEWED

DATE 12-12-14 TIME 11:26am

NDF OR CIF INTERAGENCY CHECKLIST

Interagency Name: Public Works

Program/Project Name: Shipp Avenue Street Lights

Yes/No/NA

Request Form: Is the NDF Request Signed by all Council Member(s) Appropriating Funding? Yes

Request Form: If matching funds are to be used, are they disclosed with account numbers in the request form description? No

Request Form: If matching funds are to be used, does the amount of the request exclude the matching fund amount? No

Request Form: If other funds are to be used for this project, are they disclosed with account numbers in the request form description? No

Funding Source: If CIF is being requested, does Metro Louisville own/will own the real estate, building or equipment? If not, the funding source is probably NDF. Yes

Funding Source: If CIF is being requested, does the project have a useful life of more than one year? If not, the funding source is probably NDF. Yes

Ordinance Required: Is the NDF request to a Metro Agency greater than \$5,000? No

Ordinance Required: Is the request a transfer from NDF to cost center? If so, is the amount given for the fiscal year \$25,000 or less? No

Prepared by: Spencer Mitchell Smith

Date: 11-25-14

Smith, Wanda M

From: Rivers, Arnitra N
Sent: Wednesday, November 19, 2014 12:28 PM
To: James, David A
Cc: Smith, Wanda M
Subject: FW: Shipp Avenue/Lee Street - Additional Cobra-head lights...

Councilman James,

The estimate for five years for two lights to be placed in this area would be \$2,542.80. If this is something you would like to move forward with, once appropriations has been made, it's typically a 2-4 week timeline for LG&E to get the lights out there. If there's anything else, please let me know.

From: Johnson, Pat W
Sent: Tuesday, November 04, 2014 4:13 PM
To: Johnson, Pat W; Rivers, Arnitra N
Cc: James, David A; Sparks, Stuart
Subject: RE: Shipp Avenue/Lee Street - Additional Cobra-head lights...

Arnitra, per our discussions, CM James requested that Traffic Engineering evaluate Shipp Avenue and determine optimal locations for additional streetlights (see attached document for proposed locations). Please pass this on to LGE for review and additional comments and let CM James know cost, scope, schedule, etc. Thanks!!!

From: Sparks, Stuart
Sent: Tuesday, November 04, 2014 7:20 AM
To: Johnson, Pat W; Yeager, Jason L
Subject: RE: Shipp Street/Lee Street - 2 to 3 additional Cobra-head lights...

Pat,

Based on available R/W as shown on LOJIC mapping here is a [link](#) to what we were thinking. Please let us know if you have any questions.

Thanks,

Stuart Sparks, PE, PTOE
Louisville Metro Public Works
Traffic Engineering Supervisor Signs and Markings
601 W Jefferson St, Room 8
(502) 574-3650



From: Johnson, Pat W
Sent: Wednesday, October 29, 2014 3:07 PM
To: Sparks, Stuart; Yeager, Jason L
Subject: Shipp Street/Lee Street - 2 to 3 additional Cobra-head lights...

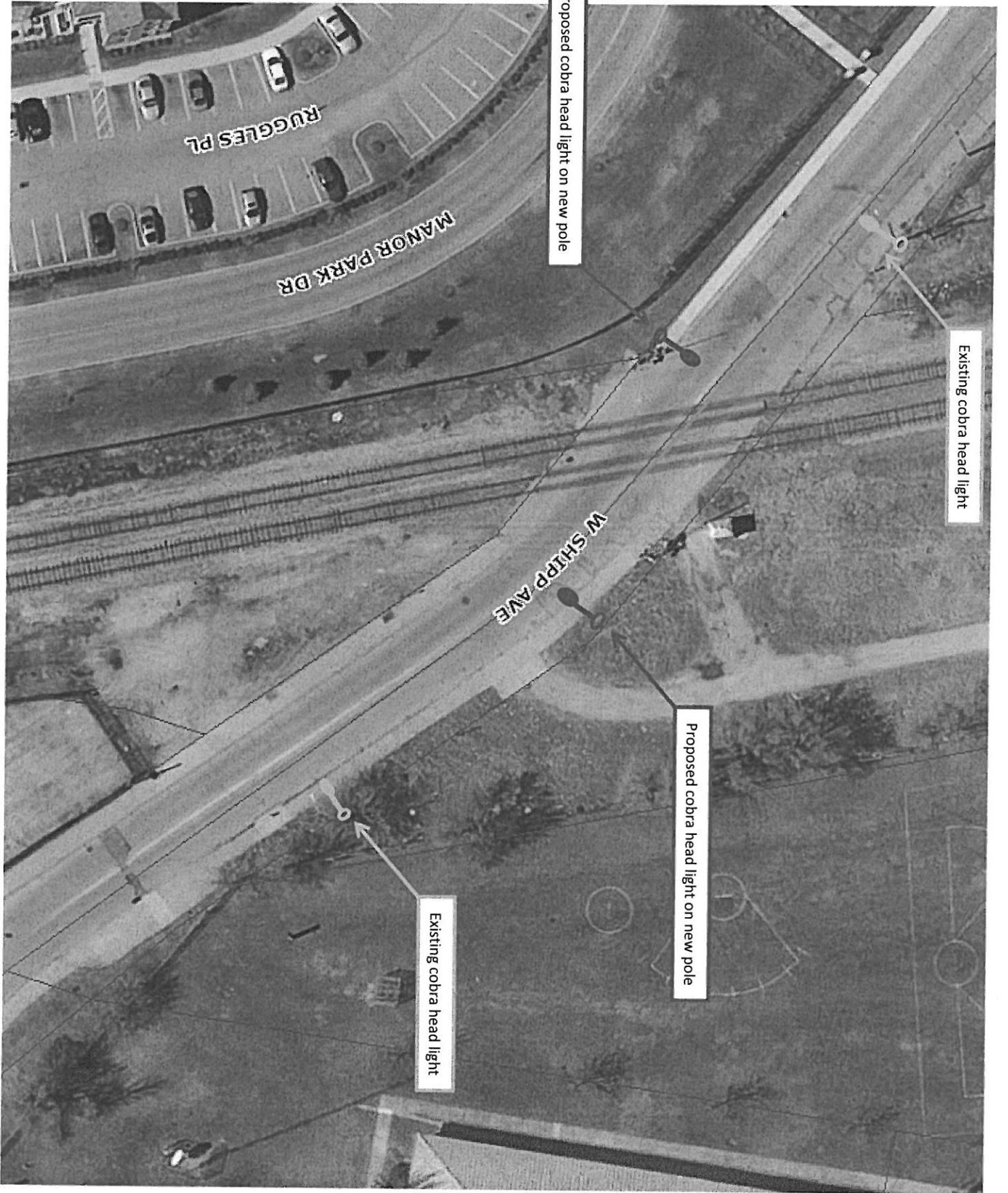

Proposed cobra head light on new pole

Existing cobra head light

Proposed cobra head light on new pole

Existing cobra head light

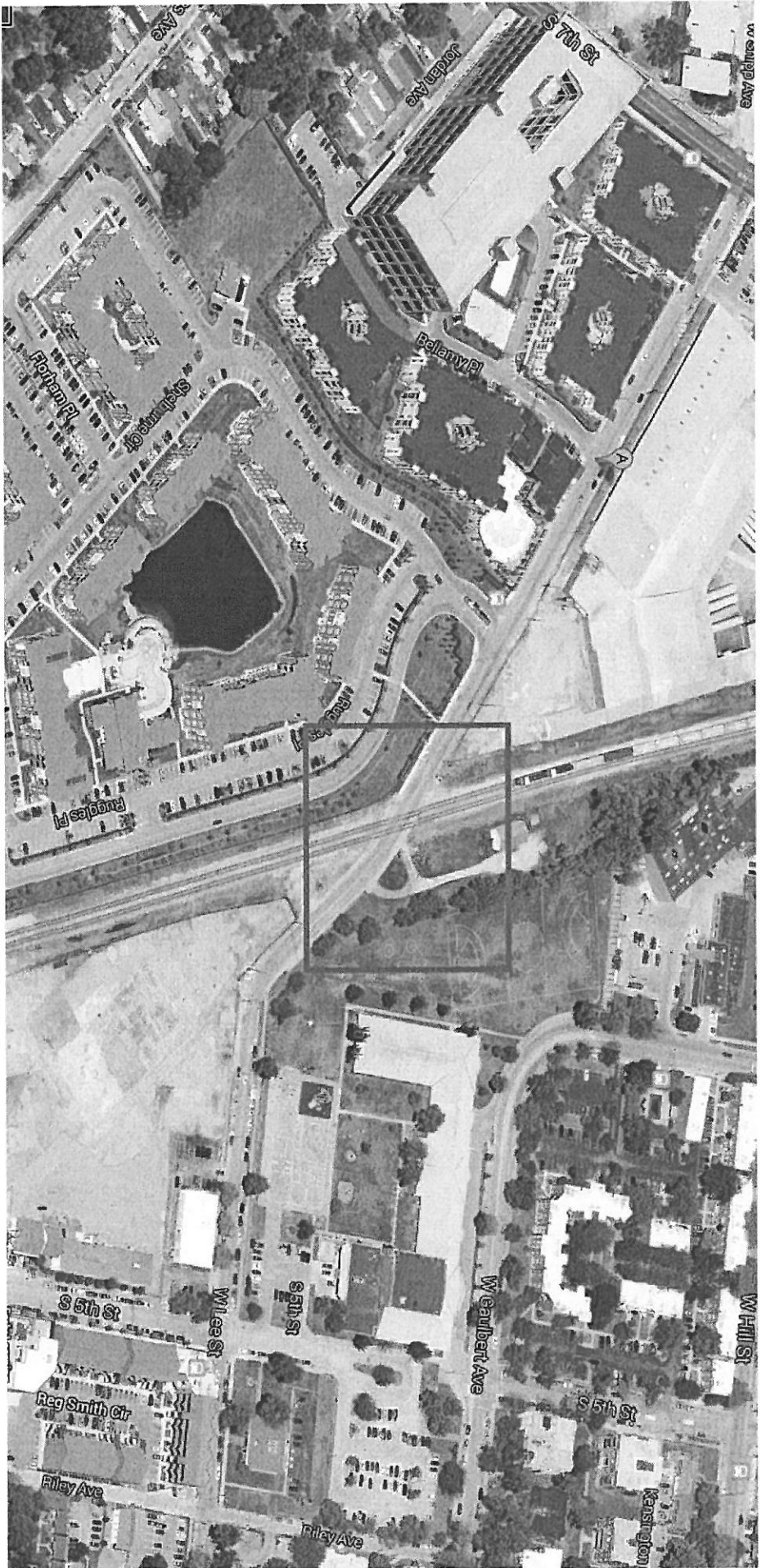

LOCATION MAP (Shipp Avenue between 7th and 5th)



Gentlemen, please look at adding additional Cobra-head lights along this section of Shipp...We would then identify the recommended locations and refer them to LGE for cost, etc...

Thanks!!!

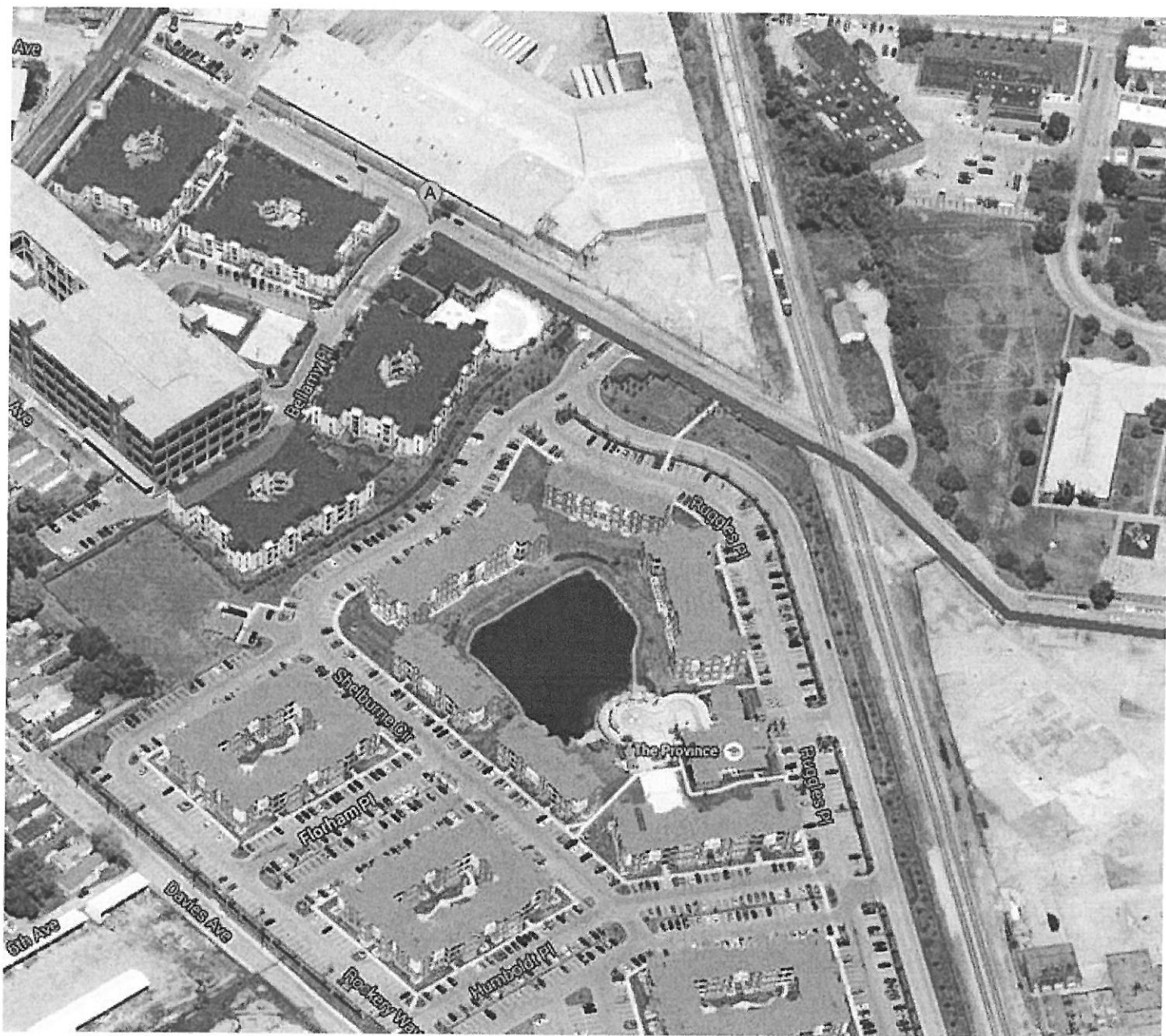

-----Original Message-----

From: James, David A
Sent: Friday, October 17, 2014 7:03 AM
To: Johnson, Pat W
Subject: Shipp Street/Lee Street

Pat,

This is a follow up :

Checking to see if you had a chance to look at the lighting issue along Shipp street and Lee Street near The Province at U of L ?

Thank you,

David

Sent from my iPhone

Have A Great Day !!

David James