

EXHIBIT "A"

The following descriptions denote the portion or entirety of roads that will be transferred by Louisville Metro to the Commonwealth of Kentucky. See attached Map.

1. ADAIR STREET

Transfer ADAIR AVENUE in its entirety from the west right of way line of Emberson Avenue westerly 1,956 feet, more or less, to its terminus at the east right of right of way at PHILLIPS LANE.

2. HAWES LANE

Transfer HAWES LANE in its entirety from the east right of way line of Parcel 083G00280064 westerly 1,198 feet, more or less, to its terminus at the east right of way line of PHILLIPS LANE.

3. SENECA

Transfer SENECA LANE, which was previously closed pursuant to Ordinance #148, Series 2012, in its entirety from west right of way line of RICE AVENUE that was closed pursuant to Ordinance #1, Series 1998, westerly 798 feet, more or less, to its terminus at the east right of way line at PHILLIPS LANE.

4. EAST SOUTHERN HEIGHTS AVENUE

Transfer EAST SOUTHERN HEIGHTS AVENUE in its entirety from the west right of way line of RICE AVENUE 737 feet, more or less, westerly to its terminus at the east right of way line at PHILLIPS LANE.

5. MANNING ROAD

A. Transfer MANNING ROAD in its entirety from the west right of way line at EMBERSON AVENUE westerly 694 feet, more or less, to its terminus at the east property line of PVA Tax Block 083K, Lot 49.

B. Transfer that portion of MANNING ROAD in its entirety, from its west terminus with the east right of way line of CIRCLE OF CHAMPIONS, easterly 411 feet, more or less, to its western right of way line at MONARCH DRIVE.

6. RICE AVENUE

Transfer that portion of RICE AVENUE in its entirety from the south right of way line of SIOUX AVENUE, southerly 977 feet, more or less, to its terminus at the north lot line of PVA Tax Block 83K, Lot 56.

7. EMBERSON AVENUE

Transfer that portion of the EMBERSON AVENUE right of way in its entirety from its northern terminus, PVA Block 83E, Lot 52, southerly 1,252 feet, more or less, to its terminus at the north right of way line of PHILLIPS LANE.

8. JAMES AVENUE

Transfer JAMES AVENUE in its entirety from its north terminus with the south line of MANNING ROAD, southerly 465 feet, more or less, to its terminus with the north right of way line of PHILLIPS LANE.

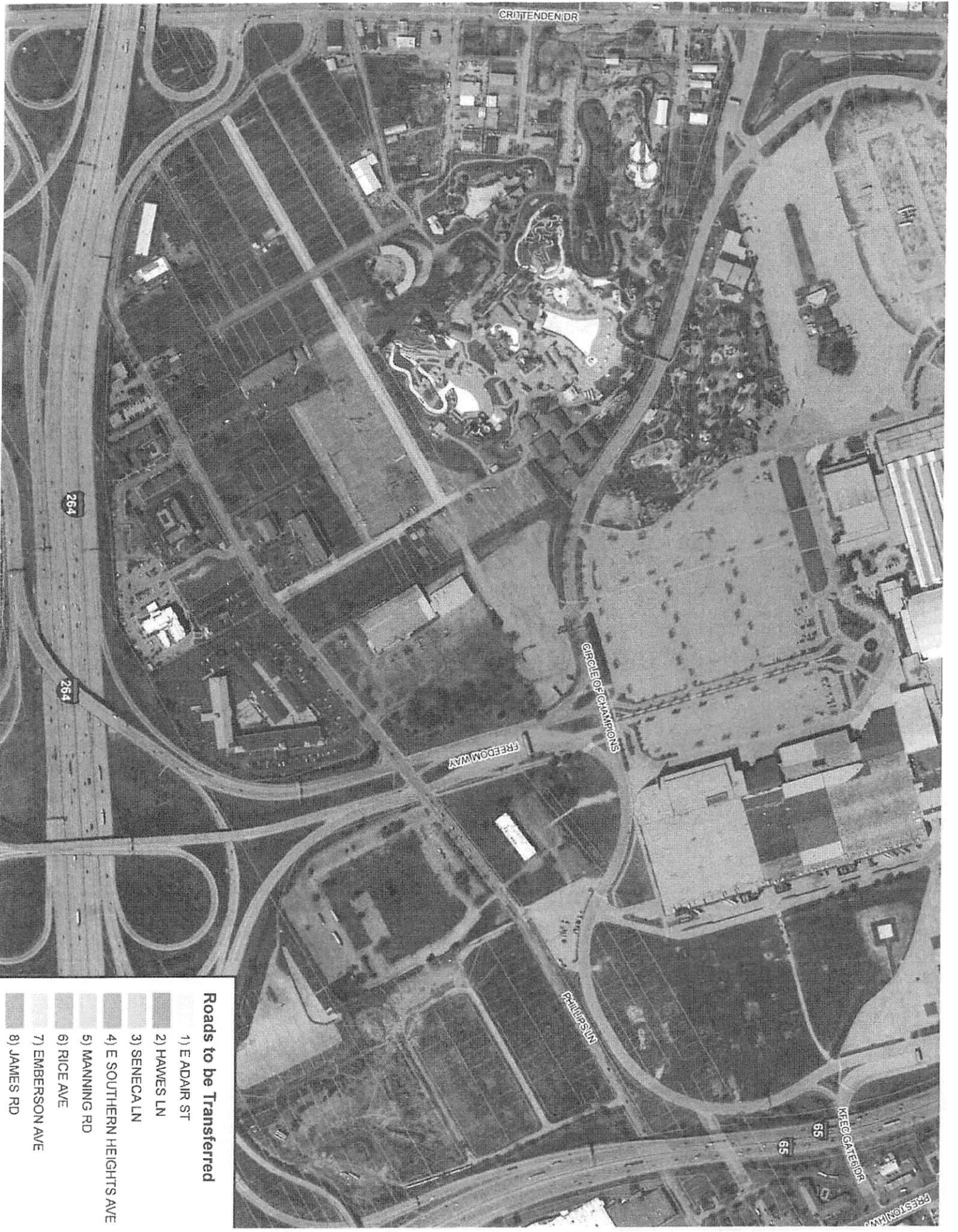

Roads to be Transferred

- 1) E ADAIR ST
- 2) HAWES LN
- 3) SENECA LN
- 4) E SOUTHERN HEIGHTS AVE
- 5) MANNING RD
- 6) RICE AVE
- 7) EMBERSON AVE
- 8) JAMES RD

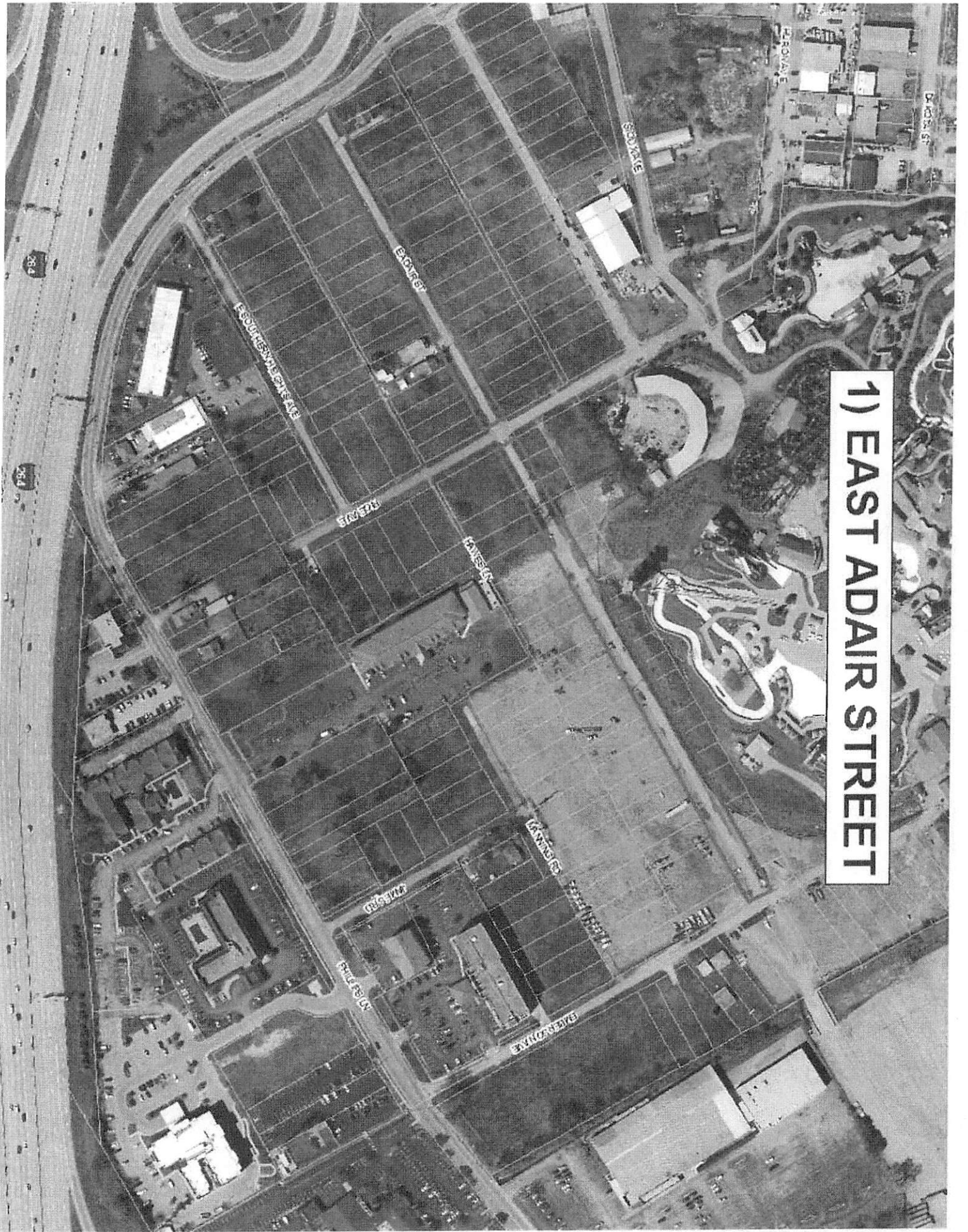

1) EAST ADAIR STREET

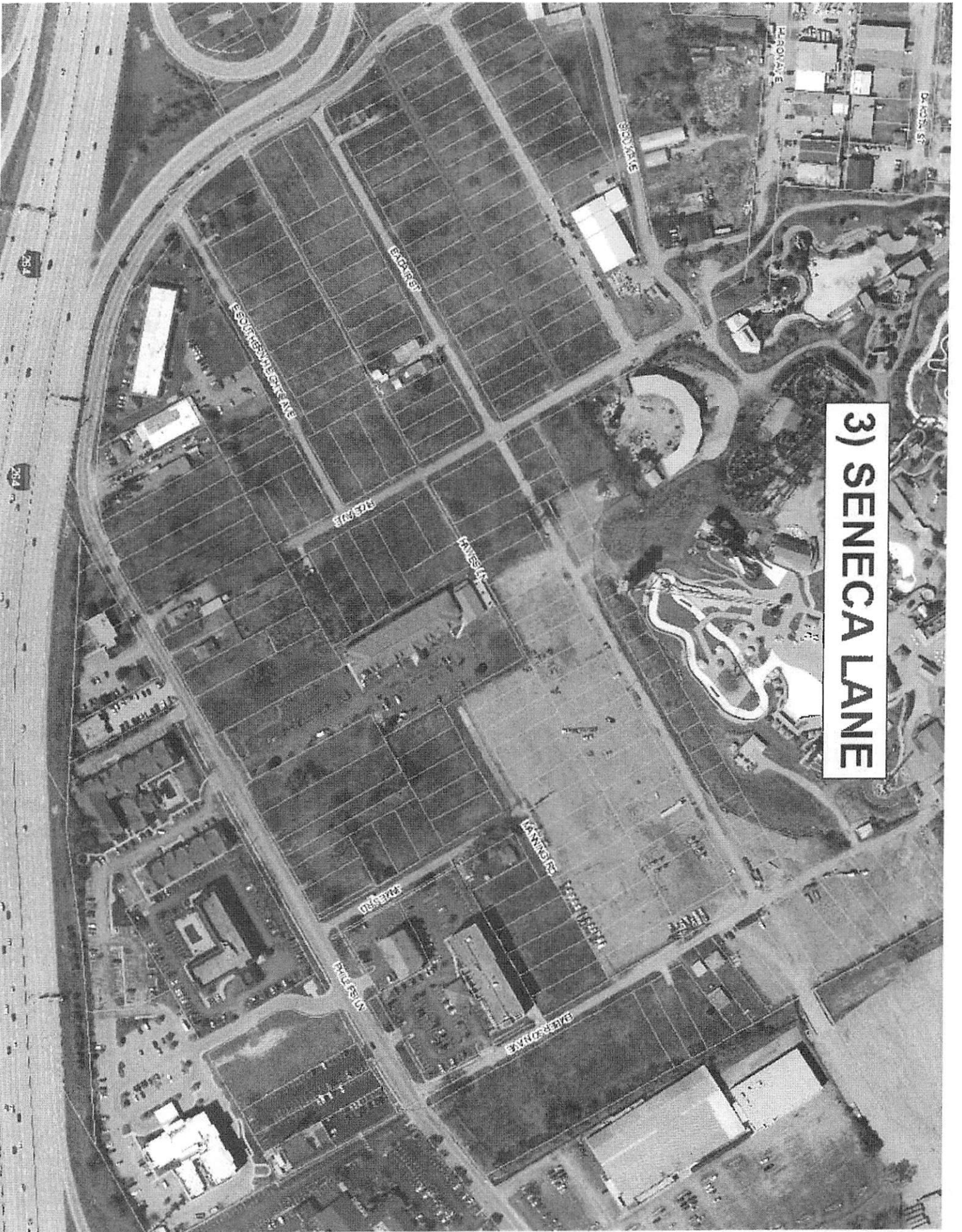

3) SENECA LANE

4) EAST SOUTHERN HEIGHTS AVENUE

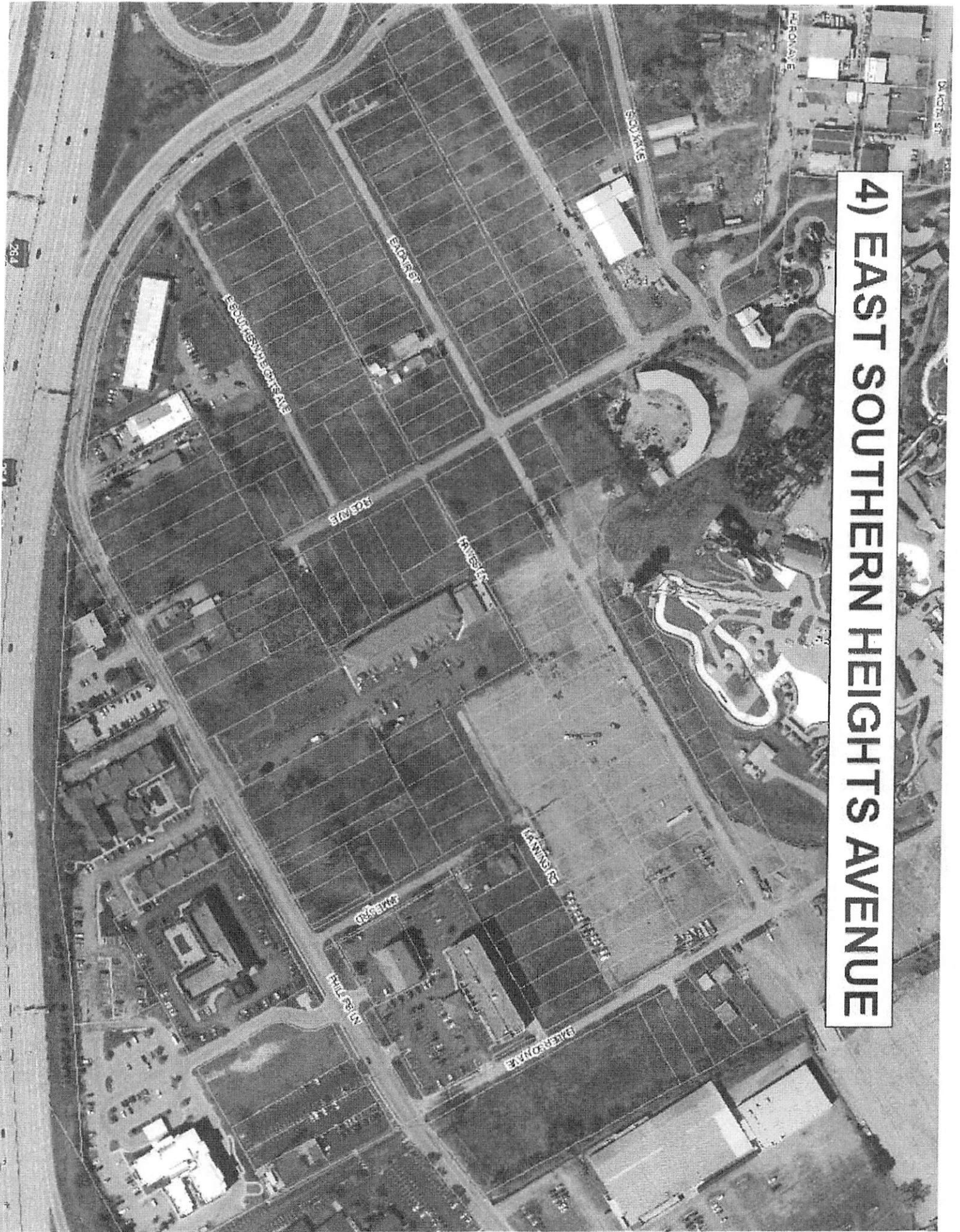

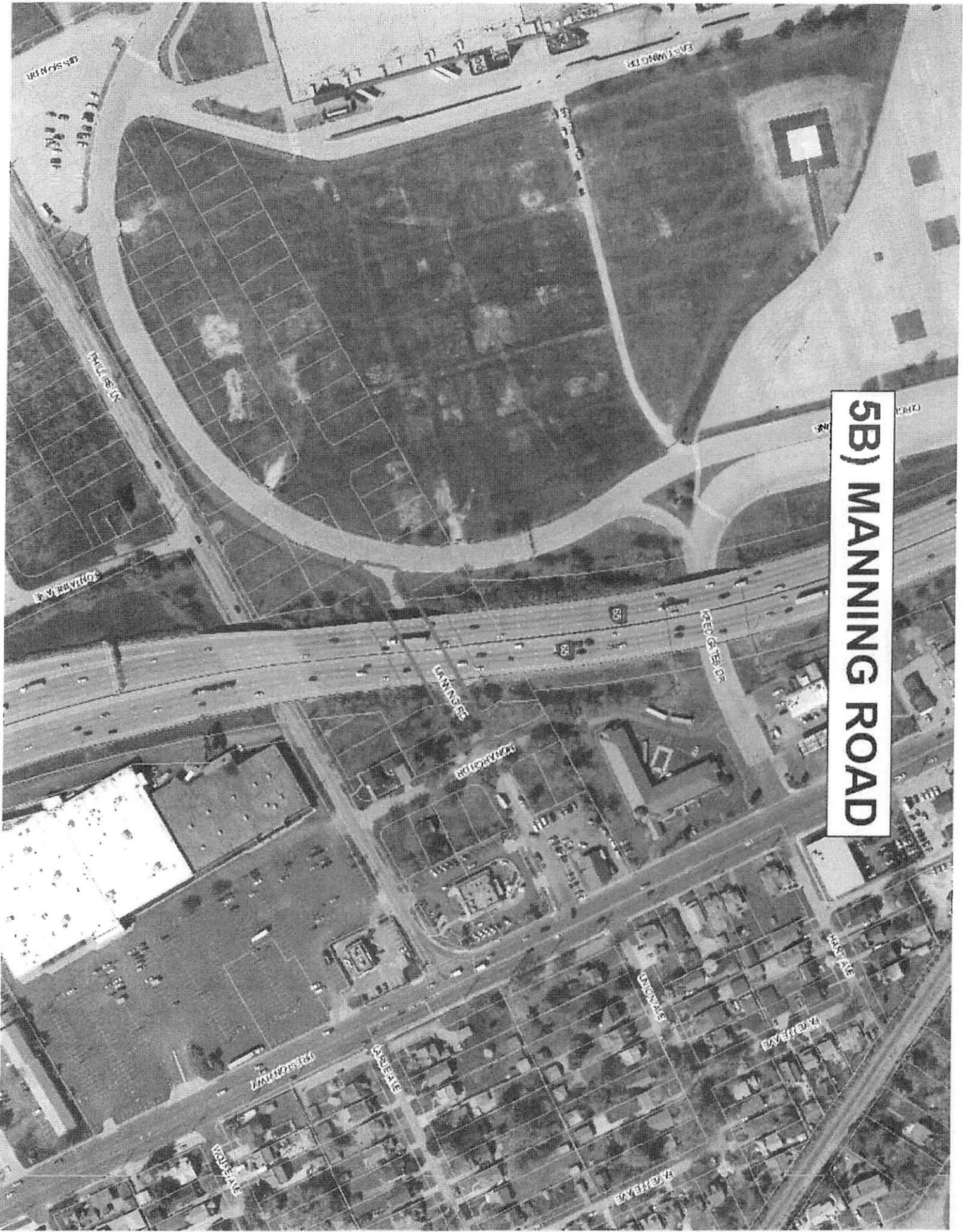

5B) MANNING ROAD

WINDY LN

EASTMAN DR

HILL ST

COCKING A

MANNING RD

WINDY LN

100 ST SW

MANNING RD

100 ST SW

100 ST SW

100 ST SW

100 ST SW

100 ST SW

100 ST SW

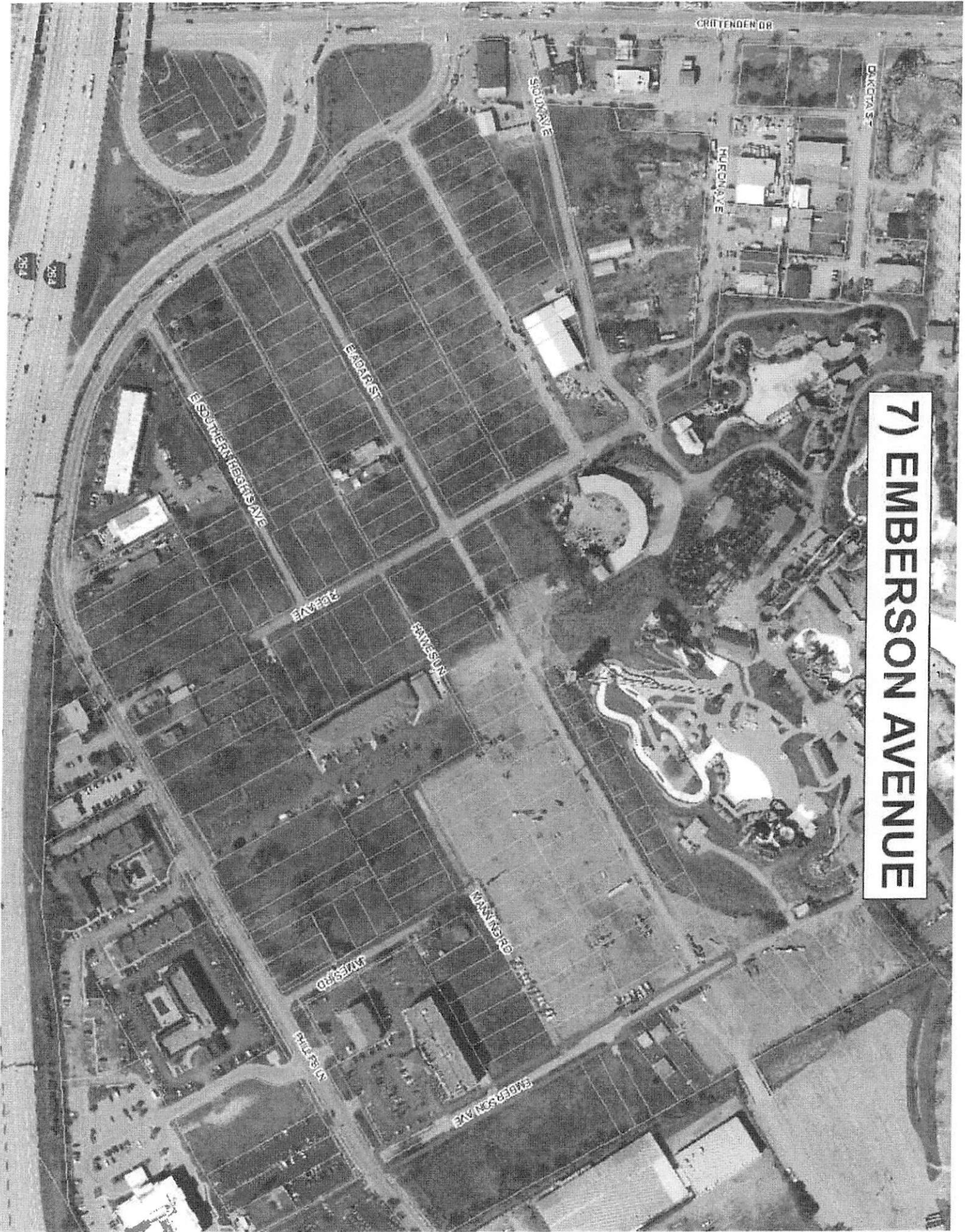

7) EMERSON AVENUE

