

17STREETS1018 REAMERS ROAD CLOSURE

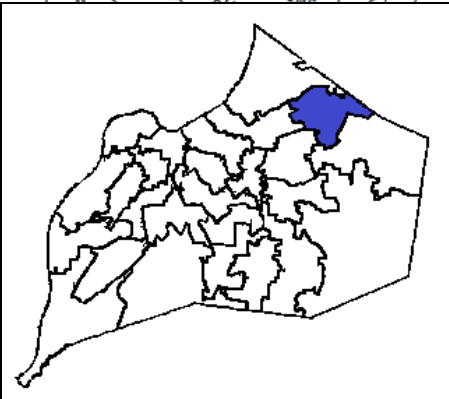

Planning, Zoning & Annexation Committee
August 14, 2018

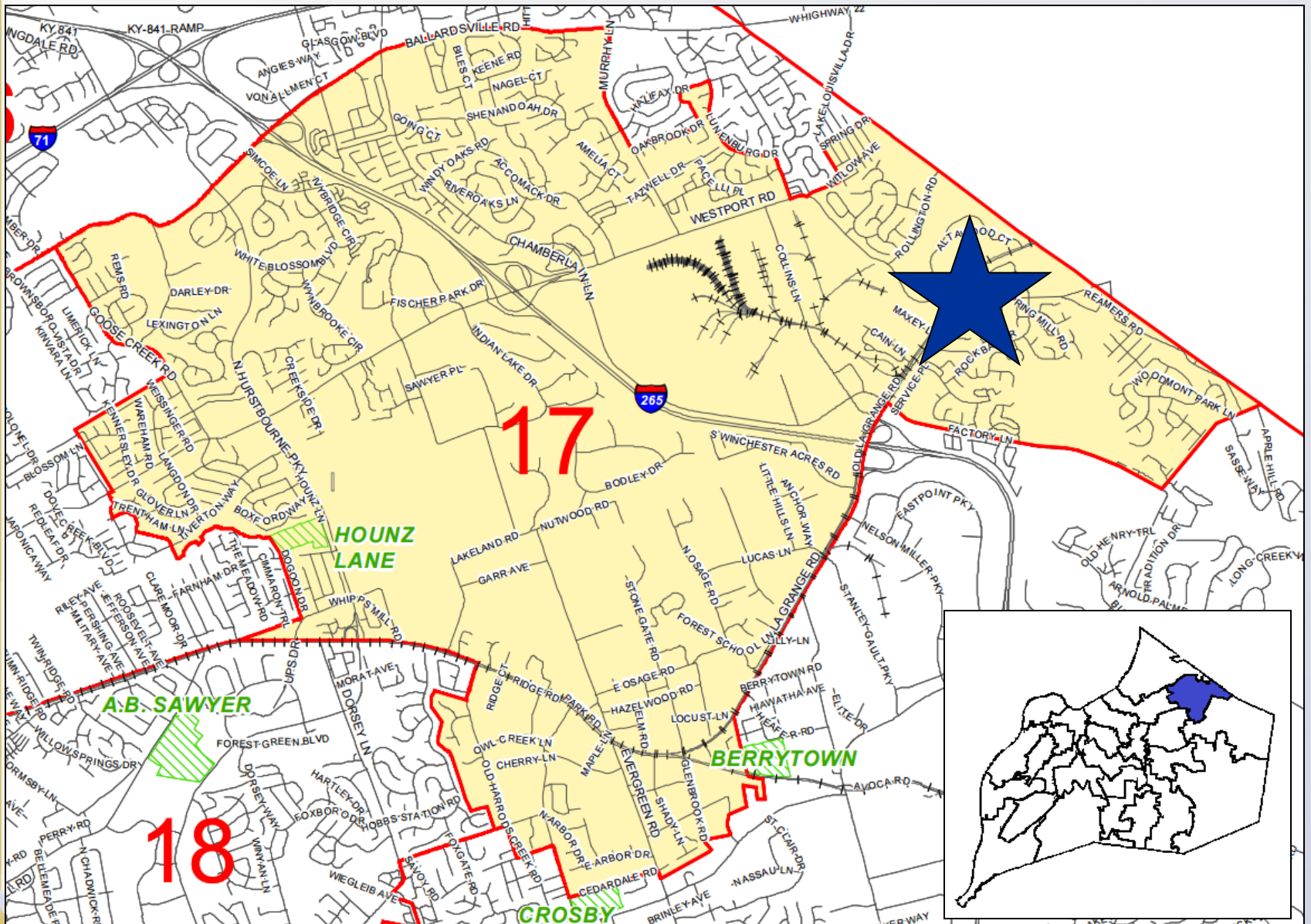



Request

- Street/Alley Closure for a 520' section of unimproved ROW

Case Summary

- Closure of a currently unimproved right-of-way located on the east side of La Grange Road
- Reamers Road is currently configured to line up with Westport Road at La Grange Road
- Portion requested for closure does not serve as access to either of the abutting properties

LA GRANGE ROAD - R/W VARIES

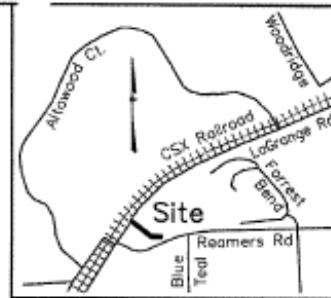

LOCATION MAP
Not To Scale

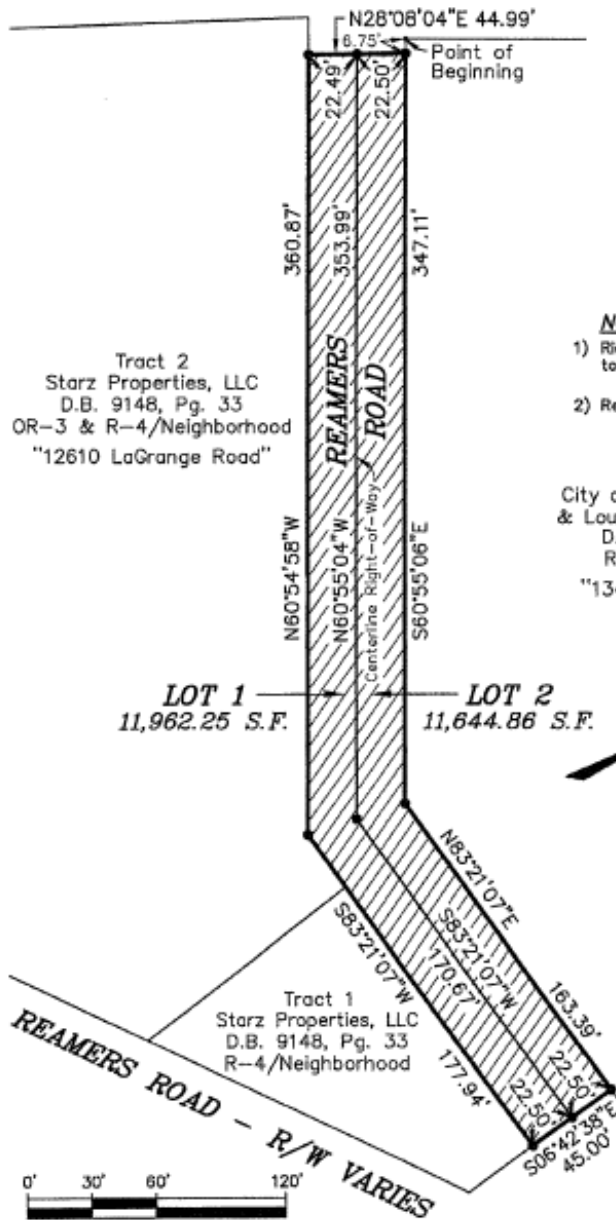

NOTES:

- 1) Right-of-way being closed shall be conveyed to the adjoining property owners.
- 2) Related Cases: 14ZONE1036, 14ZONE1000, 18037 and 9-9-94

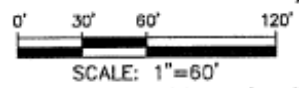

The reference meridian used on this plot to determine the directions of the survey lines is based on the northerly right-of-way line of Reamers Lane as dedicated in the Miss Subdivision Plat recorded in Bond Book

Files\14115\casur\dwg_2/25/2015

Public Meetings

- LD&T meeting on 6/14/2018
- Planning Commission public hearing on 7/19/2018
 - No one spoke in opposition.
 - The Commission recommended approval of the street closure request with a vote of 6-0 (three members were not present).