

VARIANCE REQUESTED:

1. A Variance is requested from Section 8.3.3, Table 8.3.3 of the Louisville Metro Land Development Code to allow Tract 6 a 12' Tall, 100 Sq. Ft. sign on Bardstown Road. Tract 6 will reduce the Cedar Creek Road signage to a maximum 8' tall and 80 Sq. Ft. sign, which is smaller than allowed by the LDC.

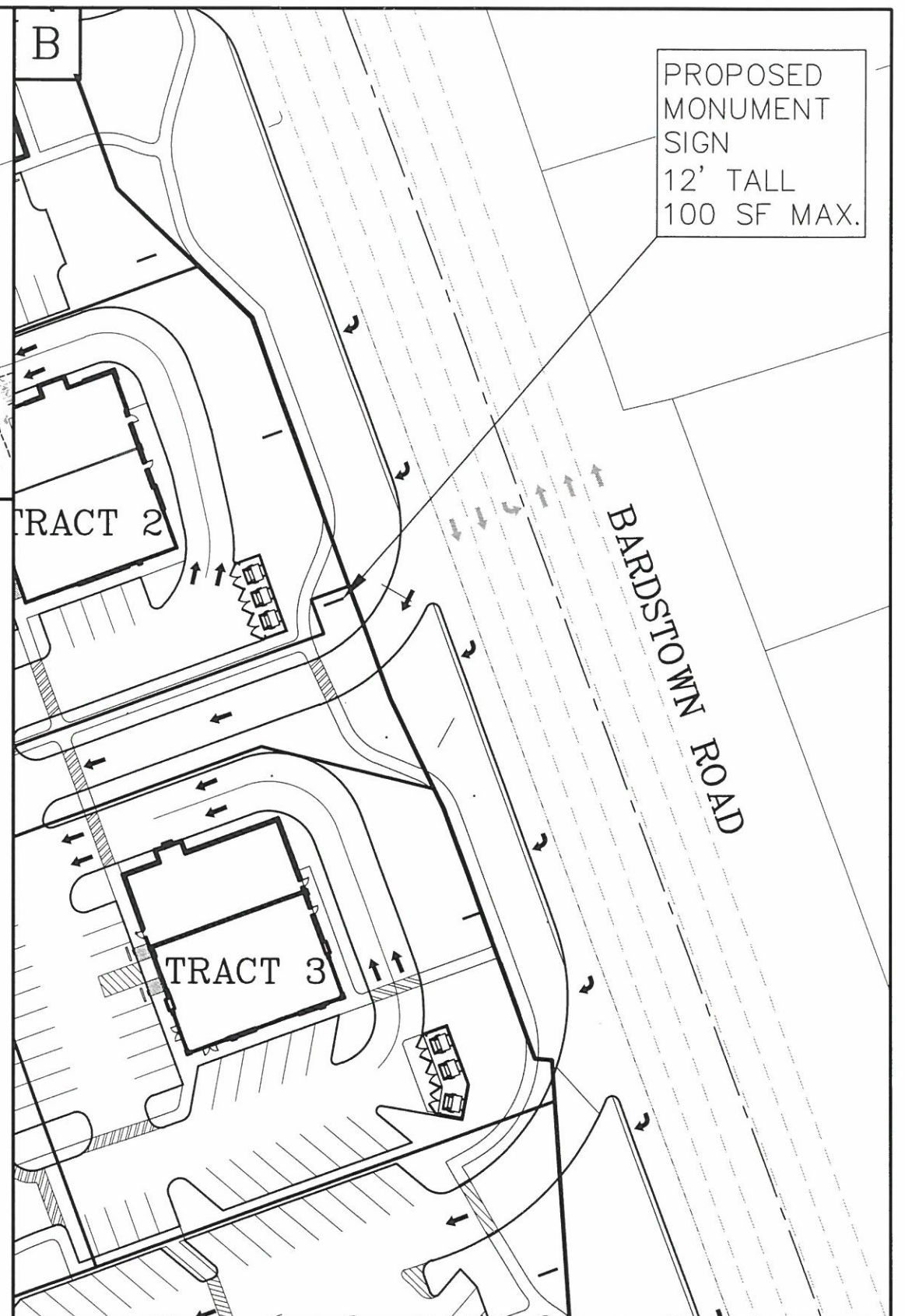
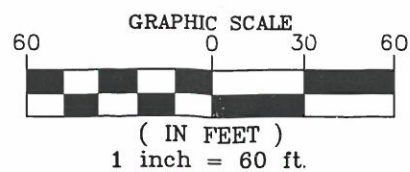

LAND DESIGN & DEVELOPMENT, INC.

OCTOBER 11, 2021

SIGN VARIANCE REQUEST

CEDAR CREEK CROSSING

JOB: 20246