



PARK COMMUNITY FEDERAL CREDIT UNION

PROTOTYPE

RECEIVED

AUG 27 2018

PLANNING &
DESIGN SERVICES

DATE: 06/26/13

FILE LOCATION : X:\2013 Projects\2013 K4 Architecture\13-2007 Park Community FCU - 1500 SF Prototype\Design\rendering PLDT DATE: Jul 19, 2013 10:28AM
 FILENAME: 13-2007 - Rendering 6.26.dwg

K4 ARCHITECTURE, LLC
 555 Chest Street
 Cincinnati, Ohio 45203
 Tel: (513) 455-5205
 Fax: (513) 455-5006



18 ZONE 1020

THIS ARCHITECTURE AND THE TRADE NAMES THEREIN ARE THE PROPERTY OF K4 ARCHITECTURE, LLC. AND MAY BE USED BY ANY OTHER PARTY WITHOUT THE WRITTEN AUTHORIZATION OF K4 ARCHITECTURE, LLC. COPYRIGHT 2013. K4 ARCHITECTURE, LLC. ALL RIGHTS RESERVED.



RECEIVED

AUG 27 2018

PLANNING &
DESIGN SERVICES DATE: 06/26/13

PARK COMMUNITY FEDERAL CREDIT UNION

PROTOTYPE

FILE LOCATION: X:\2013 Project\2013 K4 Architecture\13-2007 Park Community FCU\1000 SF Prototype\Design\Rendering\ PLOT DATE: Jul 19, 2013 10:39AM
FILENAME: 13-2007- Rendering 6.26.dwg

K4 ARCHITECTURE, LLC
555 Guest Street
Cincinnati, Ohio 45203
Tel: (513) 455-5005
Fax: (513) 455-9008



18 ZONE 1020

THIS DOCUMENT AND THE DATA AND DRAWINGS INCORPORATED HEREIN ARE THE PROPERTY OF K4 ARCHITECTURE, LLC. AND IN NO WAY IS TO BE USED FOR ANY PROJECT WITHOUT THE WRITTEN CONSENT OF K4 ARCHITECTURE, LLC. COPYRIGHT © 2013 BY K4 ARCHITECTURE, LLC. ALL RIGHTS RESERVED.

RECEIVED

AUG 27 2018

PLANNING &
DESIGN SERVICES



18 ZONE 1020

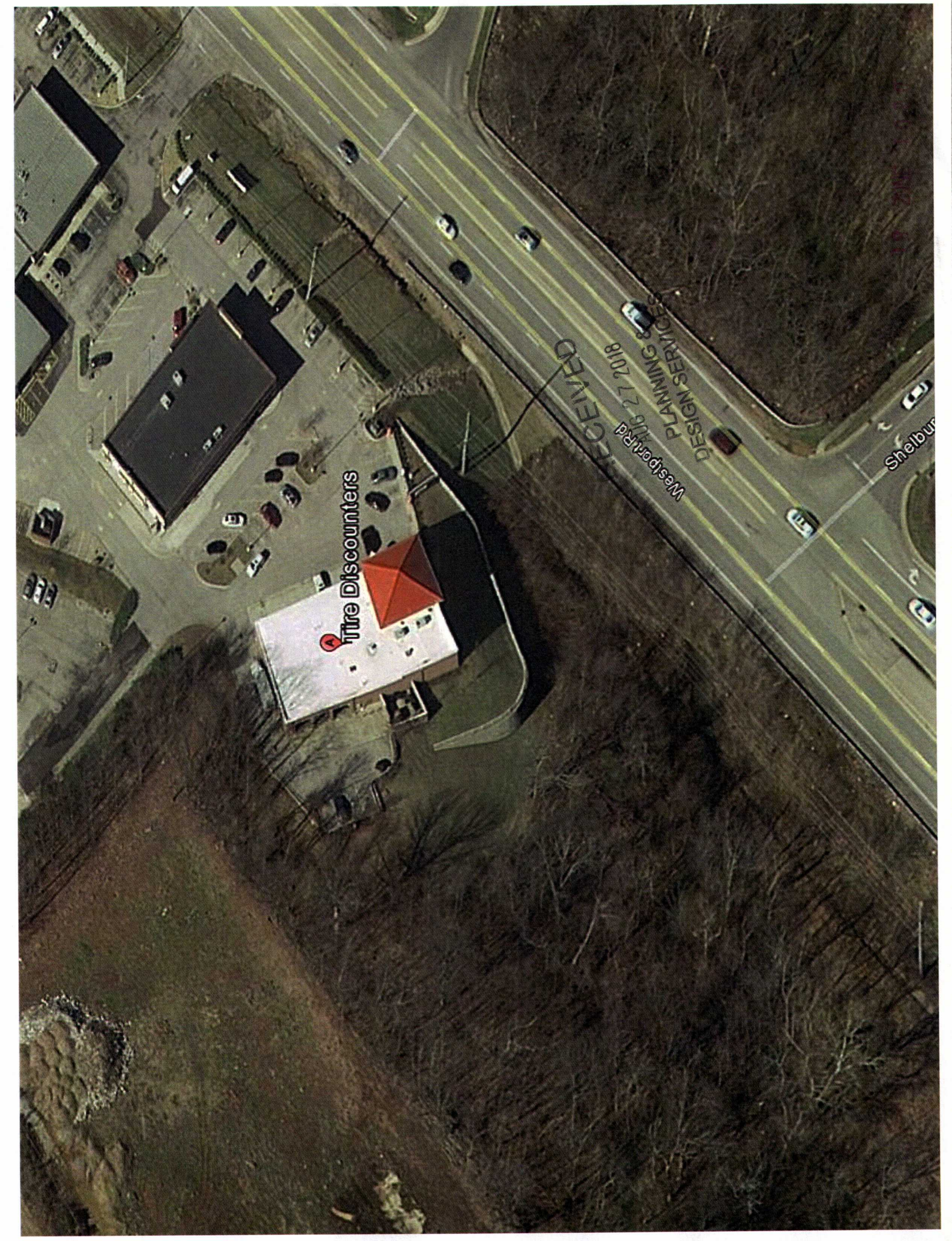

Tire Discounters

RECEIVED
Westport Rd 2/2018

PLANNING &
DESIGN SERVICES

Shelburne

RECEIVED

AUG 27 2018

PLANNING &
DESIGN SERVICES

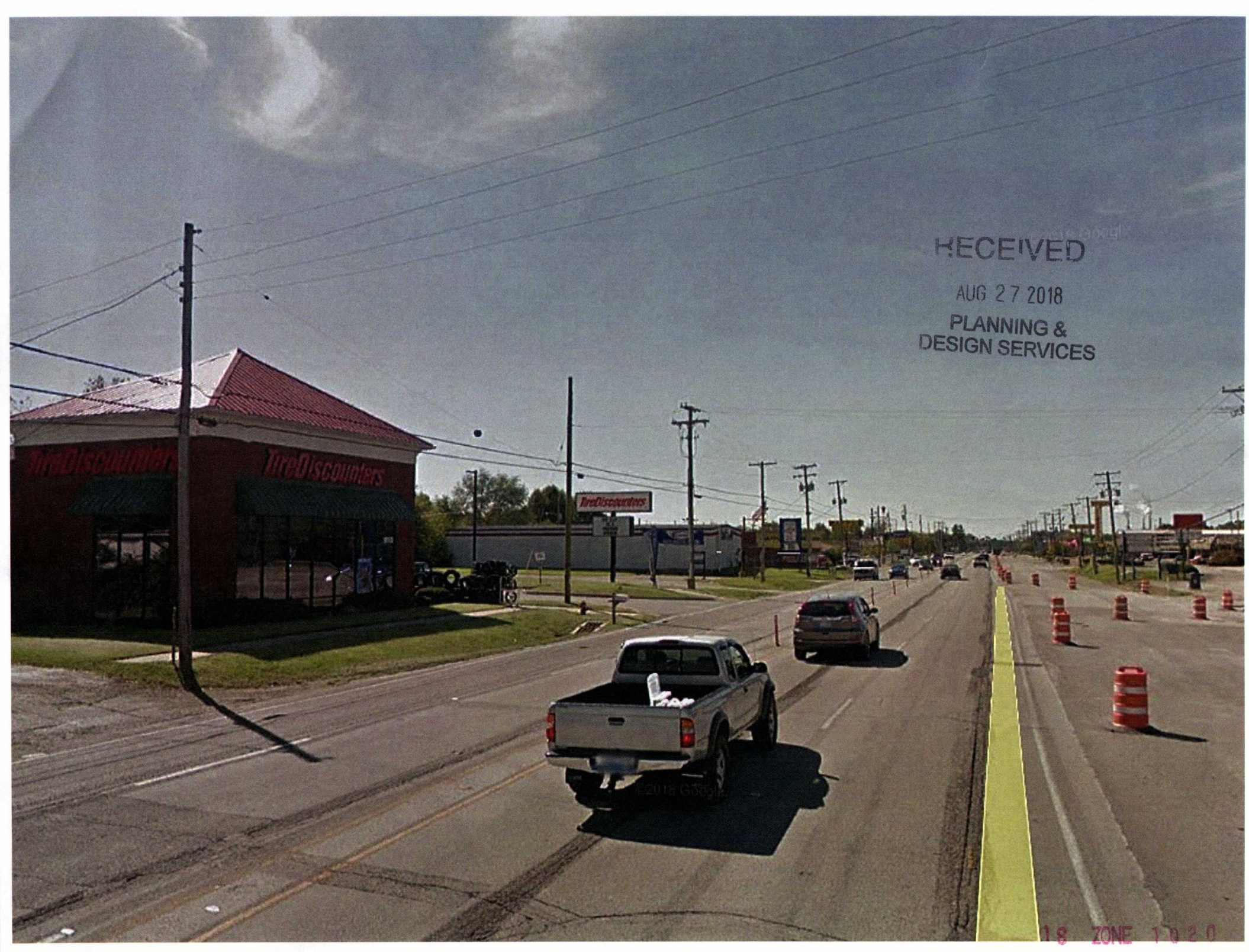

RECEIVED
AUG 27 2018
PLANNING &
DESIGN SERVICES

Dixie Hwy

Tire Discounters

160