

S 64°30'00" E Reference

RECEIVED
MAR 28 2018
DESIGN SERVICES

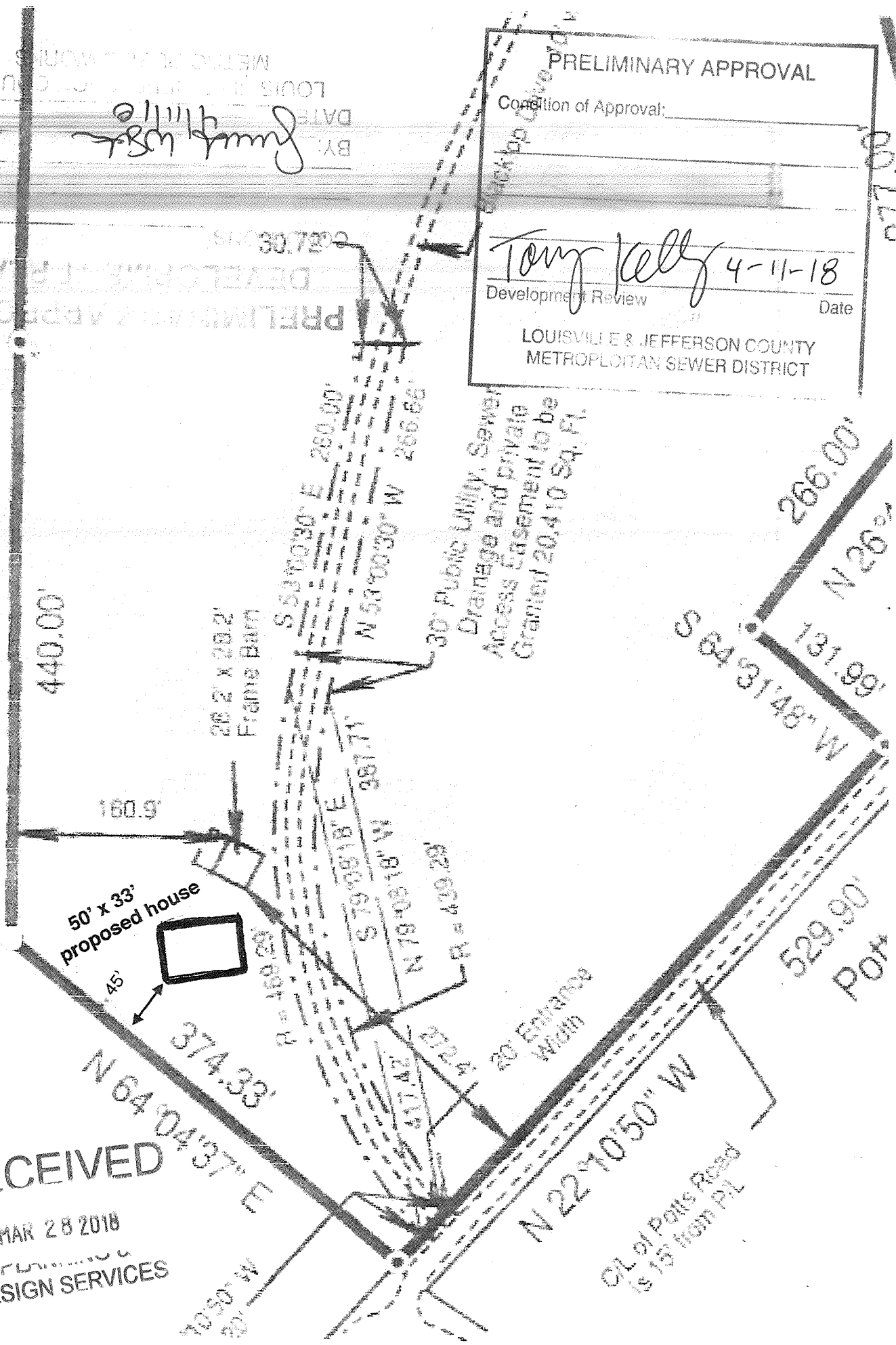

PRELIMINARY APPROVAL

Condition of Approval: _____

Development Review: _____ Date: 4-11-18

Signature: Tony Kelly

LOUISVILLE & JEFFERSON COUNTY METROPOLITAN SEWER DISTRICT

- NOTES:
1. The unadjusted closure error was 1 in 32,442. No adjustments were made for closure.
 2. A Title Examination may reveal roads and easements not shown hereon.
 3. Reference of meridian was taken from the deed of record in DB. 10357, PG. 317 and shown as reference bearing on this plat.
 4. This property is not in the 100 year flood area as located by F.E.M.A. Map No. 210120 0082 E and 210120 0083 E dated 12-05-2008.
 5. This site lies within the karst terrain area. Any subsequent development on site is subject to the requirements of Chapter 4, Section 9 of the Land Development Code.
 6. Access Easement must conform to Ordinance 91, Series 2004 Louisville Metro Government.

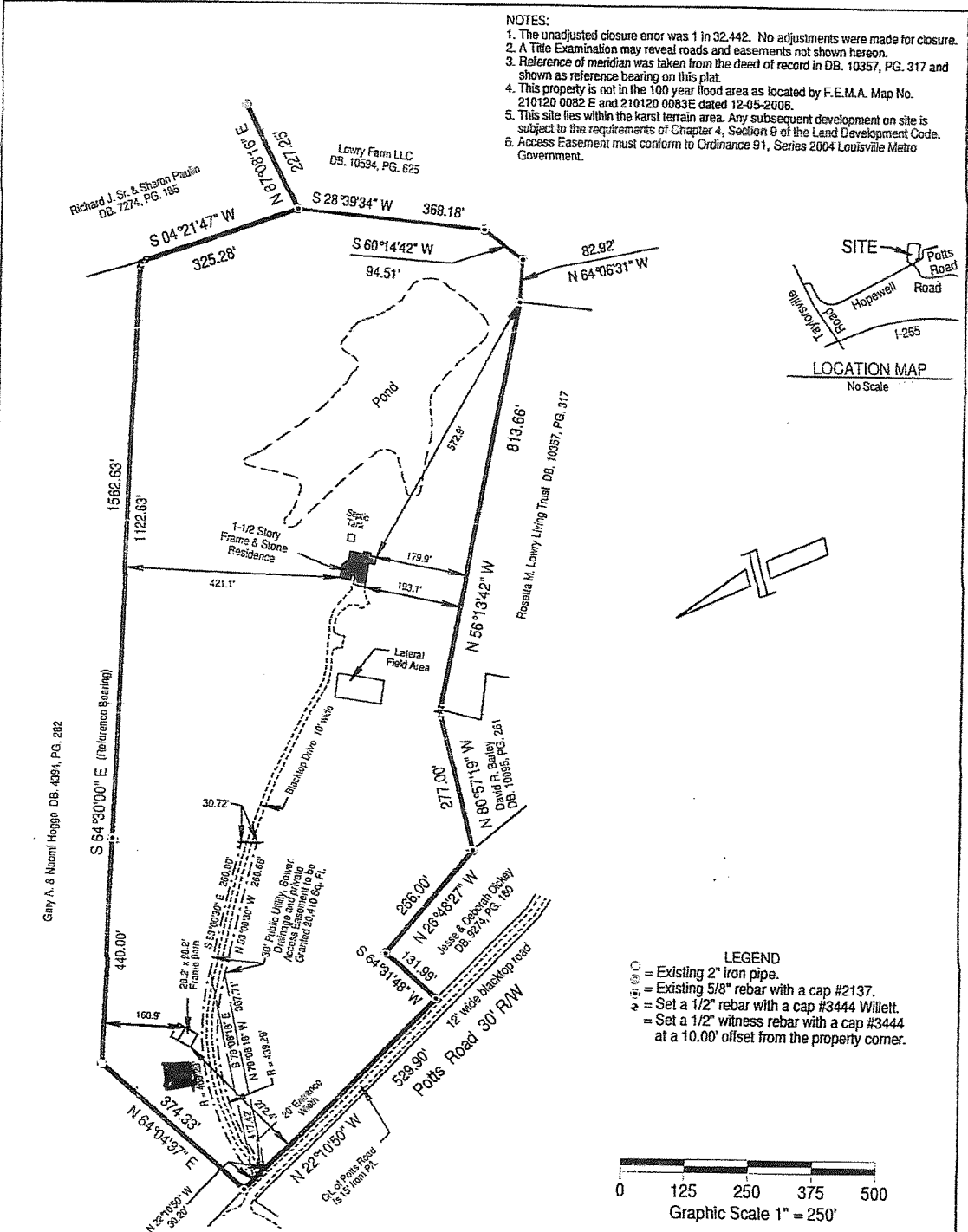

LAND SURVEYORS CERTIFICATE
 I hereby certify that this plat and survey were made by me or under my direct supervision and that the angular and linear measurements as witnessed by monuments shown hereon are true and correct to the best of my knowledge and belief. This Urban Boundary Survey meets or exceeds the minimum standards of 201 KAR 18:150.

Todd K. Willett Date _____
 Professional Land Surveyor, Kentucky Registration No. 3444

CERTIFICATE OF APPROVAL
 Approved this _____ day of _____, 20____
 Invalid if not recorded by this date: _____

By: _____
 Louisville and Jefferson County Planning Commission
 Approval Subject to attached certificates.

Special Requirements _____

DOCKET NO. _____

RECEIVED
 MAR 28 2018
 WILLET & ASSOC.
 DESIGN SERVICES

WILLET & ASSOC.
 LAND SURVEYING INC.
 7329 SAINT ANDREWS CHURCH ROAD
 LOUISVILLE, KY. 40214
 LOUISVILLE PHONE: 502-368-6272
 ELIZABETHTOWN PHONE: 270-735-9990
 FAX: 502-805-0427