

**LOCATION MAP**  
~NTS~

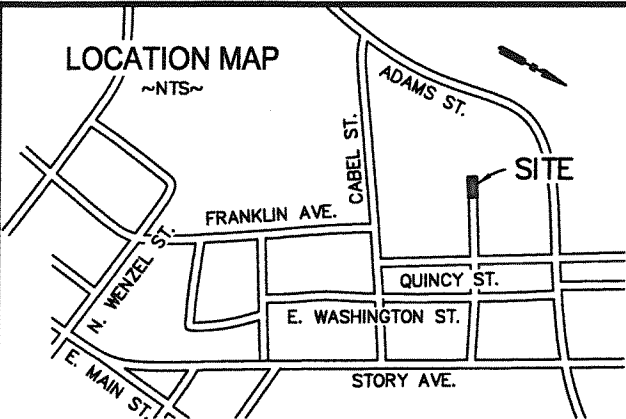

**APPROVED:**  
**LOUISVILLE METRO PLANNING COMMISSION**

Swift Pork Company  
1770 Promontory Circle  
Greeley, CO 80634  
Property Address: 151 Cabel St.  
D.B. 10342, Pg. 474  
M3 Zoning District  
Traditional Neighborhood Form Dist.

DATE 12/15/2016  
BY [Signature]

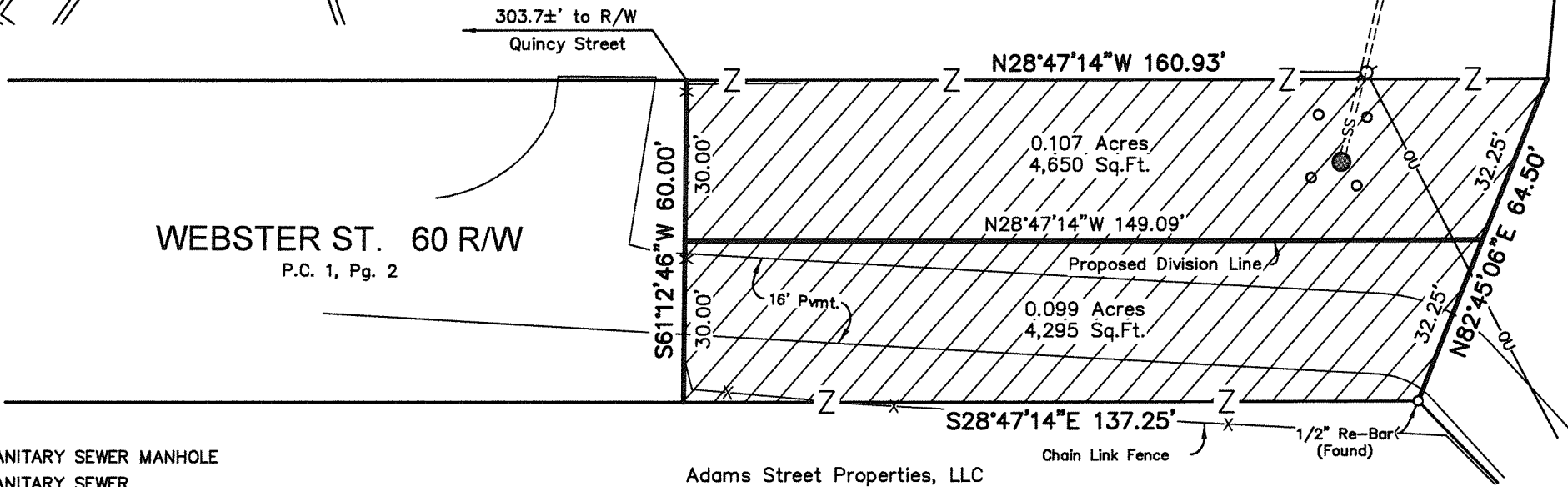
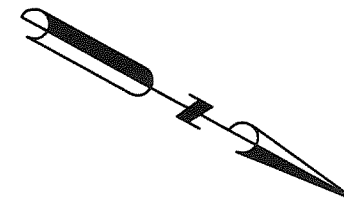

Louisville Gas & Electric Company  
220 W. Main St., Louisville, KY 40202  
Property Address: 201 Cabel St.  
D.B. 1369, Pg. 365  
M3 Zoning District  
Traditional Neighborhood Form Dist.

- LEGEND**
- SANITARY SEWER MANHOLE
  - ===SS=== SANITARY SEWER
  - UTILITY POLE
  - BOLLARD
  - OU— OVERHEAD UTILITY

Adams Street Properties, LLC  
P.O. Box 20893, Louisville, KY 40250-0893  
Property Address:  
1401 R Quincy St.  
246 Adams St.  
D.B. 8459, Pg. 183  
M3 Zoning District  
Traditional Neighborhood Form Dist.  
(Vacant)

The bearing datum for this plat is Grid North, based on GPS observation. The horizontal control is based on state plane NAD 83 KY Single Zone, English System.

**LAND SURVEYOR'S CERTIFICATE**  
I hereby certify that this plat and survey were made under my supervision and that the angular and linear measurements as witnessed by monuments shown hereon are true and correct to the best of my knowledge and belief. This survey was made by the method of random traverse with sideshots. The unadjusted closure ratio of the traverse exceeds 1 : 10000 and was adjusted. This survey and plat meets or exceeds the minimum standards of governing authorities for a Class A survey.

[Signature] 11/14/16  
Licensed Professional Land Surveyor

STATE of KENTUCKY  
KEITH D. CROWE  
2957  
LICENSED PROFESSIONAL LAND SURVEYOR

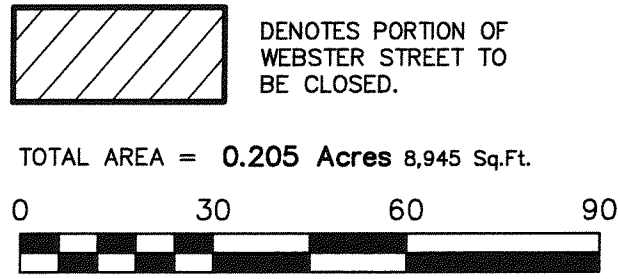

**STREET CLOSURE PLAT**  
FOR  
**SWIFT PORK COMPANY**  
1770 PROMONTORY CIRCLE  
GREELEY, CO 80634

**QK4** 1046 E. CHESTNUT STREET  
LOUISVILLE, KENTUCKY 40204  
PH 502-585-2222 www.qk4.com

SCALE 1"=30' JOB NO. 09302.000 DATE: 11/14/16

INSTRUMENT NO.