



OFFICE OF THE MAYOR
LOUISVILLE, KENTUCKY

GREG FISCHER
MAYOR

December 5, 2016

Mr. David Yates, President
Metro Council
601 West Jefferson Street
Louisville, KY 40202

Dear President Yates:

In accordance with Waste Management District 109 Board Ordinance, I am appointing the following to the **Waste Management District 109 Board**.

<u>Name</u>		<u>Term</u>
Venu Vanaparthi	Reappointment	January 15, 2017
Darrel Rhodes, Sr.	Reappointment	January 15, 2017
Robert Schindler	New Appointment	January 15, 2018
Randal Strobo	New Appointment	January 15, 2017
Debra Thompson	New Appointment	January 15, 2018

Your prompt action on these appointments is most appreciated.

Sincerely,

Greg Fischer
Mayor

cc: Councilwoman Jessica Green

Waste Management District 109 Board

Appointment	Term	MC Dist.	Race	Gender	Party
(At-Large) Venu Vanaparthy	1/15/2015 1/15/2017	17	A	M	D
(A) Chairperson Joyce St. Clair Robert Schindler	1/15/2014 1/15/2018	7	W	F	D
(B) Lee Lewis Randal Strobo	1/15/2015 1/15/2017	17	W	M	D
(C) Emery Stanchin Debra Thompson (City rep.)	1/15/2014 1/15/2018	14	W	M	D
Darrel Rhodes, Sr.	1/15/2015 1/15/2017	21	W	F	R
		1	AA	M	D

Council Approval	Yes
Total Members	5
Term	2 years
Auto Reappointment	yes
Revised	12/1/2016

NAME	WASTE MANAGEMENT DISTRICT BOARD
STATUTORY AUTHORITY	KRS Ch. 109.041(13), KRS 109.115, KRS 67.083(3) KRS Chapters 67, 68.178, 109 and 224
ORDINANCE AUTHORITY	LMCO 51.100 – 51.108
NUMBER OF MEMBERS	5 members
HOW APPOINTED	Appointed by Mayor
EX OFFICIO MEMBERS	None
QUALIFICATION OF MEMBERS	One director shall be a resident of and representative of each of the three former fiscal court districts. The fourth director shall be a resident of and represent the former City of Louisville. The fifth director shall be an at-large resident of Jefferson County and shall serve as chairman of the Board. One of the five shall be a resident of a rural area of Jefferson County.
COUNCIL APPROVAL OF APPOINTMENT	Yes
COMPENSATION	None
TERM OF APPOINTMENT	2 years
VACANCY APPOINTMENT	Should a duly appointed director die, resign, be removed or refuse to act (fail to attend three successive regular meetings of the Board), appointment shall be only for the unexpired term.
AUTOMATIC REAPPOINTMENT UNDER KRS 65.008(2)	Yes
REMOVAL	Per KRS 65.007
POWERS	<p>(A) The Waste Management District shall have those powers and duties assigned to solid waste management districts under KRS 68.178 and KRS Chapters 109 and 224, as such statutes may be amended and supplemented from time to time, which powers include, but are not limited to, the powers and duties set forth in this subchapter.</p> <p>(B) Preparation and submission to the Cabinet, as the Cabinet may require from time to time, solid waste management plans and revisions and amendments thereto for Metro Government;</p> <p>(C) The planning, initiating, acquiring, constructing,</p>

maintaining and operating of solid waste management facilities;

(D) The authority to condemn land necessary for the acquisition of solid waste management facilities pursuant to the Eminent Domain Act of Kentucky and to exercise police power in respect thereto;

(E) The authority set forth in KRS Chapter 58 to issue bonds and other instruments of indebtedness at private or public sale for the purpose of financing and refinancing solid waste management facilities;

(F) The authority to promulgate regulations as to the licensure, construction, maintenance and operation of solid waste management facilities, including requiring the use of one or more solid waste management facilities by persons within Metro Government or designated ordinances thereof;

(G) The right to sue and be sued and to make contracts, including, but not limited to, long-term contracts and contracts with other districts, counties, cities and other governmental agencies directed toward the establishment of a multi-county or regional solid waste management area;

(H) The right to charge reasonable fees and rentals for providing and/or regulating solid waste management facilities in order to finance the District's operations, service its indebtedness and provide adequate funds for facility replacement. KRS 68.178 provides that the fiscal court of any county may license off-site waste management facilities located within the county with the imposition of a license fee. Therefore, pursuant to KRS 67C.101, the Metro Government has the authority to impose license fees. The Metro Government has assigned to the Louisville/Jefferson County Waste Management District all powers or duties given to it by KRS 68.178;

(I) The right to acquire by bequest, gift, grant or purchase such real and personal property or any interest therein as may be deemed appropriate in its area of operation, title to any such property to be in the name of and vested in the District;

(J) The Waste Management District Board shall provide a universal collection program, pursuant to KRS Chapter 224, for all municipal solid waste in the county, provided, however, the Board may assure access to the collection system through a registration program of waste haulers or by contracting with a person, county, or city or a combination thereof, for the entire county or portions thereof, as deemed to be in the best interest of the Metro Government; and

(K) The Waste Management District Board may adopt such rules and regulations as are necessary to carry out the purposes for which the Waste Management District was created and necessary for the adequate management of solid waste in a manner adequate to protect the public health and consistent with such rules and regulations as may be promulgated by the Cabinet.

	<p>(L) All regulations promulgated by the Waste Management District Board shall be filed with the Louisville Metro Council Clerk within three (3) business days of approval.</p> <p>The Louisville/Jefferson County Metro Government Waste Management District succeeds to the county's and Jefferson County Waste Management District's designation by the Cabinet as the solid waste management area within and for the geographical boundaries of the county. The District is charged with the responsibility for submitting, amending and/or updating on behalf of Metro Government the 1987 Cabinet-approved solid waste management plan and any and all subsequent plans.</p>
BONDING AUTHORITY	Yes - For the purpose of acquiring, creating and maintaining collection systems and solid waste management facilities any waste management district may pursuant to the provisions of KRS Chapter 58 borrow money and issue negotiable revenue bonds.
RECORDS/REPORTS	None specified
PURPOSE	To manage, control and conduct the business, activities and affairs of the Jefferson County Waste Management District.
MEETING	Regular meetings of the Board may be bi-monthly or as deemed necessary by the Board, but the Board shall meet no less than once per quarter. The Board shall fix the time and place of regular meetings. Special meetings may be called in accordance with Board rules.
CONTACT PERSON	
INCORPORATED	No
OATH	No
OPEN RECORDS INFO RECEIPT REQUIRED UNDER KRS 65.055	Yes
SUBJECT TO OPEN MEETINGS LAW	Yes
BOND REQUIREMENT FOR MEMBERS	No
OFFICERS	None provided for in ordinances or statutes.
OFFICERS TERM OF OFFICE	Not stated
FISCAL AGENT	No

AGREEMENT WITH METRO	
HOW DIRECTOR OR EXECUTIVE DIRECTOR IS APPOINTED	The Metro Government shall provide all staff support; including the hiring of an Executive Director of the District, through its officers, assistants, clerks, deputies, and employees. The staff of the Waste Management District, including the Executive Director, shall be deemed Metro Government employees and shall be subject to the control of the Mayor.
QUORUM	3 members of the Board shall constitute a quorum, and the affirmative vote of at least three members of the Board shall be necessary for the adoption of any motion, measure or resolutions.

Metro Boards & Commissions

Waste Management District Board

Council Districts

- 1) JESSICA GREEN
- 2) BARBARA SHANKLIN
- 3) MARY WOOLRIDGE
- 4) DAVID TANDY
- 5) CHERI HAMILTON
- 6) DAVID JAMES
- 7) ANGELA LEET
- 8) TOM OWEN
- 9) BILL HOLLANDER
- 10) PAT MULVHILL
- 11) KEVIN KRAMER
- 12) RICK BLACKWELL
- 13) VICKI WELCH
- 14) CINDI FOWLER
- 15) MARIANNE BUTLER
- 16) KELLY DOWNARD
- 17) GLEN STUCKEL
- 18) MARILYN PARKER
- 19) JULIE DENTON
- 20) STUART BENSON
- 21) DAN JOHNSON
- 22) ROBIN ENGEL
- 23) JAMES PEDEN
- 24) MADONNA FLOOD
- 25) DAVID YATES
- 26) BRENT T. ACKERSON

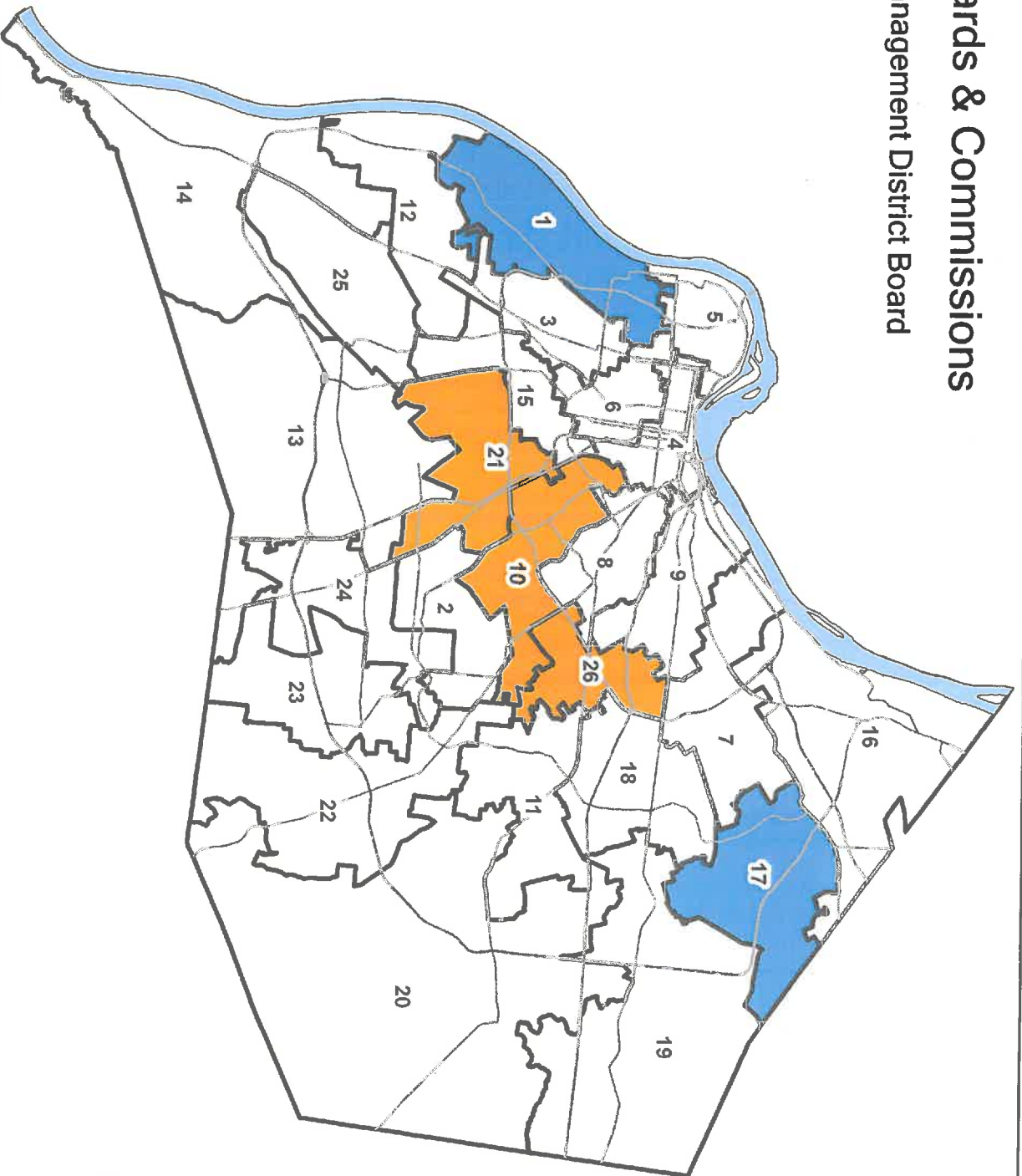

Map Created: 12/2/2016 3:49:38 PM



- Major Roads
- Ohio River
- Metro Council Districts
- New Appointee
- Mayor Appointee
- Mayor & Council Appointee
- Governor Appointee
- Council Appointee
- Mayor & Governor Appointee



Copyright © 2016, COUNCIL & REFERENDUM
 LOUISVILLE WATER COMMISSION BOARD
 LOUISVILLE WATER COMMISSION BOARD
 REFERENDUM COUNTY PROPERTY VALUATION
 ADMINISTRATION (RVA) BY TRINA KENNEDY