

**Planning Commission
Staff Report**
January 7, 2016



Case No:	15zone1050
Request:	Change in zoning from R-6 to OR-3 and C-2
Project Name:	Bradford Mill Lofts
Location:	1124, 1130, & 1132 Reutlinger Ave. & 1034 E. Oak Street
Owner:	Bradford Mills LLC, Carl & Charles Boyd, William Donan, & John Gerstle
Applicant:	Marian Development Group
Representative:	Milestone Design Group; Dinsmore & Shohl
Jurisdiction:	Louisville Metro
Council District:	10-Pat Mulvihill
Case Manager:	Julia Williams, RLA, AICP, Planner II

REQUEST

- Change in zoning from R-6 to OR-3 and C-2
- Variance from Chapter 5.5.2 to permit parking to encroach into the 3' street side yard along Reutlinger Ave., the 15' rear yard setback adjacent to the Rudd property, and the 10' side yard adjacent to the unnamed alley.
- Waivers:
 1. Waiver from Chapter 5.4.1.G.3 to permit parking in front of the principal structure along Reutlinger Ave.
 2. Waiver from Chapter 10.2.10 to reduce the required VUA LBA from 5' to 3' along both the unnamed alley and Reutlinger Ave.
 3. Waiver from Table 5.4.1.G.3 to permit the top of the garage door to be above the existing grade of the adjacent roadway (Reutlinger Ave.).
 4. Waiver from Chapter 10.2.4 to eliminate the required 10' LBA between the OR-3 and C-2 zoning.
- District Development plan

CASE SUMMARY/BACKGROUND/SITE CONTEXT

The proposal is for the renovation and repurpose of existing National Register industrial buildings to residential and commercial uses. OR-3 is being sought to permit the proposed density. C-2 is being sought for a proposed restaurant. 147 apartment units are proposed with 146 parking spaces provided.

LAND USE/ZONING DISTRICT/FORM DISTRICT TABLE

	Land Use	Zoning	Form District
Subject Property			
Existing	Commercial/Industrial	R-6	TN
Proposed	Residential/Commercial	OR-3/C-2	TN
Surrounding Properties			
North	Residential	R-6	TN
South	Residential	R-6	TN
East	Residential/Commercial	R-6/C-1	TN
West	Residential	R-6	TN

PREVIOUS CASES ON SITE

None found.

INTERESTED PARTY COMMENTS

- Staff received one phone call regarding the proposal. That person was concerned about parking and the potential for increased noise from the proposed restaurant.
- Hi Julia, (please let me know if I need to post these comments somewhere else!)

I am a resident of East Oak Street but I will be unable to attend the public hearing on January 7th. I WAS planning to attend if the meeting stayed on February 4th, but I will be out of town on January 7th. I attended an initial meeting at St Therese AND the first Zoning Commission Hearing. I didn't speak at that meeting because two of my neighbors expressed my concerns about parking and awareness of future tenants of Bradford Mills of their neighbors. I am raising them again here, just so I know I got my two cents in.

I want to raise points relative to the parking and traffic. After discussion with a few of my neighbors at the initial meeting and after porch-sitting with some recently, I feel confident that their concerns are like mine. We all believe it ultimately will be good for the block. Since the owners seem to highlight their goal to blend in with the neighborhood, we have insight about what it is like to LIVE here that might help them and the Planning Commission - especially in regard to potential two way traffic and what that might mean for the alley between oak and ellison.

- we are concerned we will lose access to our parking spot in front of our homes.
- we are concerned that the alley between oak and ellison will be treated as the entrance drive to Bradford Mills parking lot only, which will likely mean excess speed. Some of the ellison residents unload their groceries in the alley because they have a steep hill in front. We on East Oak and Ellison put our trash and recycling out back. This applies to Reutlinger Alley as well. We don't want to get plowed doing that. We hope there will be appropriate signage in regard to speed. Maybe speed bumps? I would say make the alley one way East but my experience in Germantown Alleys is that the one way rule is not taken seriously. The alley between oak and ellison has many turns and tight corners. Should there be SERIOUS improvement of the alley with lay-bys? Currently those of us who back up to this alley are polite and patient with each other when we unload, are having work done, or a load of gravel delivered, because we're neighbors who have lived adjacent to each other for decades. While I know landlords can't control the character of their tenants, could there be some language either in the lease or welcoming materials that highlights that we are a neighborhood and should be respected in terms of noise, parking and respect for OUR property?
- many of us have been here for decades. Some are family homes passed down through generations. Likely a house was the only thing willed for many of these working families and lucky if they OWNED it by generation 2. We want to see the improvement of the block. People treat and have treated E. Oak just as a conduit from West to East. In my college days I used it just as a quick route from U of L to the Highlands, I knew there were houses, but I didn't think of it as a neighborhood. IT IS! I hope two-way traffic ultimately slows the wannabe race car drivers down, (if slower speed is what studies say), and that people won't just throw trash out of their cars as they head to wherever they are going, thinking because some of the houses look a little careworn it doesn't matter.
- we are aware our property values will rise but we hope our property TAX does not skyrocket too fast. This is still a working class neighborhood and there are many retirees on fixed incomes. These folk have LIVED here, some for generations. Have invested in their homes as circumstance and means allowed them to do so.

I am sending this to a few other interested parties as well; Pat Mulvihill, Mayor Greg Fischer and The Transportation and Parking Department. And I will seek out other ways to be heard. Thanks!

Erin Jones

APPLICABLE PLANS AND POLICIES

Cornerstone 2020
Land Development Code

STANDARD OF REVIEW FOR REZONING

Criteria for granting the proposed form district change/rezoning: KRS Chapter 100.213

1. The proposed form district/rezoning change complies with the applicable guidelines and policies Cornerstone 2020; OR
2. The existing form district/zoning classification is inappropriate and the proposed classification is appropriate; OR
3. There have been major changes of an economic, physical, or social nature within the area involved which were not anticipated in Cornerstone 2020 which have substantially altered the basic character of the area.

STAFF ANALYSIS FOR REZONING

Following is staff's analysis of the proposed rezoning against the Guidelines and Policies of Cornerstone 2020.

The site is proposed to be located in the Traditional Neighborhood Form District

The Traditional Neighborhood Form District is characterized by predominantly residential uses, by a grid pattern of streets with sidewalks and often including alleys. Residential lots are predominantly narrow and often deep, but the neighborhood may contain sections of larger estate lots, and also sections of lots on which appropriately integrated higher density residential uses may be located. The higher density uses are encouraged to be located in centers or near parks and open spaces having sufficient carrying capacity. There is usually a significant range of housing opportunities, including multi-family dwellings.

Traditional neighborhoods often have and are encouraged to have a significant proportion of public open space such as parks or greenways, and may contain civic uses as well as appropriately located and integrated neighborhood centers with a mixture of mostly neighborhood-serving land uses such as offices, shops, restaurants and services. Although many existing traditional neighborhoods are fifty to one hundred twenty years old, it is hoped that the Traditional Neighborhood Form will be revitalized under the new Comprehensive Plan. Revitalization and reinforcement of the Traditional Neighborhood Form will require particular emphasis on (a) preservation and renovation of existing buildings in stable neighborhoods (if the building design is consistent with the predominant building design in those neighborhoods), (b) the preservation of the existing grid pattern of streets and alleys, (c) preservation of public open spaces.

The proposal does not affect the existing street pattern. Sidewalks are provided within all rights of way. The proposal is for a zoning district that permits neighborhood serving uses. The proposal preserves public open spaces and the public realm of the right of way. New open spaces are created with the proposal. The proposal is for the preservation and renovation of existing buildings for commercial or residential purposes. The existing structure is historic and represents the industrial past of the neighborhood. The proposal will not create a new center but is considered a repurposing of an existing center. The proposal is located in a higher density single family residential neighborhood. The proposal is compact and results in an effective land use pattern. The areas infrastructure is already set up to serve an industrial which indicates it will be able to serve residential as

well, which is cost effective. The proposal is for mixed use which will reduce trips and will support alternate transportation with sidewalks around the site. Transit is located nearby along E Oak Street which will serve the site as well.

All other agency comments should be addressed to demonstrate compliance with the remaining Guidelines and Policies of Cornerstone 2020.

A checklist is attached to the end of this staff report with a more detailed analysis. The Louisville Metro Planning Commission is charged with making a recommendation to the Louisville Metro Council regarding the appropriateness of this zoning map amendment. The Louisville Metro Council has zoning authority over the property in question.

STANDARD OF REVIEW AND STAFF ANALYSIS FOR DDDP

- a. The conservation of natural resources on the property proposed for development, including: trees and other living vegetation, steep slopes, water courses, flood plains, soils, air quality, scenic views, and historic sites;

STAFF: There does not appear to be any environmental constraints on the subject site. The proposal preserves a historic industrial building that is on the National Register of Historic Places.

- b. The provisions for safe and efficient vehicular and pedestrian transportation both within the development and the community;

STAFF: Provisions for safe and efficient vehicular and pedestrian transportation within and around the development and the community has been provided, and Metro Public Works has approved the preliminary development plan.

- c. The provision of sufficient open space (scenic and recreational) to meet the needs of the proposed development;

STAFF: Open space requirements are being met on the site.

- d. The provision of adequate drainage facilities on the subject site in order to prevent drainage problems from occurring on the subject site or within the community;

STAFF: The Metropolitan Sewer District has approved the preliminary development plan and will ensure the provisions of adequate drainage facilities on the subject site in order to prevent drainage problems from occurring on the subject site or within the community.

- e. The compatibility of the overall site design (location of buildings, parking lots, screening, landscaping) and land use or uses with the existing and projected future development of the area;

STAFF: The overall site design and land uses are compatible with the existing and future development of the area. Appropriate landscape buffering and screening will be provided to screen adjacent properties and roadways.

- f. Conformance of the development plan with the Comprehensive Plan and Land Development Code. Revised plan certain development plans shall be evaluated for conformance with the non-residential and mixed-use intent of the form districts and comprehensive plan.

STAFF: The development plan conforms to applicable guidelines and policies of the Comprehensive Plan and to requirements of the Land Development Code.

STANDARD OF REVIEW AND STAFF ANALYSIS FOR VARIANCE

- (a) The requested variance will not adversely affect the public health, safety or welfare.

STAFF: The requested variance will not adversely affect the public health, safety or welfare since the encroachment is buffered between the site and the adjacent single family residential and roadway.

- (b) The requested variance will not alter the essential character of the general vicinity.

STAFF: The requested variance will not alter the essential character of the general vicinity since the encroachments are being buffered and screened per Chapter 10.

- (c) The requested variance will not cause a hazard or nuisance to the public.

STAFF: The requested variance will not cause a hazard or nuisance to the public since the encroachments are being buffered and screened per Chapter 10.

- (d) The requested variance will not allow an unreasonable circumvention of the zoning regulations.

STAFF: The requested variance will not allow an unreasonable circumvention of the zoning regulations since the proposed parking lot provides the minimum required parking module width and since the landscape buffer areas plantings are being provided.

ADDITIONAL CONSIDERATIONS:

1. The requested variance arises from special circumstances which do not generally apply to land in the general vicinity or the same zone.

STAFF: The property is historically industrial with no original parking requirements for the original use. Parking is being provided where there was none historically and that parking is encroaching into the setbacks. Therefore, the requested variance arises from special circumstances which do not generally apply to land in the same zone.

2. The strict application of the provisions of the regulation would deprive the applicant of the reasonable use of the land or create an unnecessary hardship on the applicant.

STAFF: The strict application of the provision would deprive the applicant of reasonable use of the land since the setbacks are being encroached upon due to meeting the minimum parking requirements for the site.

3. The circumstances are the result of actions of the applicant taken subsequent to the adoption of the zoning regulation from which relief is sought.

STAFF: The circumstances are the result of action of the applicant taken subsequent to the adoption of the zoning regulations from which relief is sought.

STANDARD OF REVIEW AND STAFF ANALYSIS FOR WAIVER of section 5.4.1.G.3 to permit parking in front of the principal structure along Reutlinger Ave.

- (a) The waiver will not adversely affect adjacent property owners; and

STAFF: The waiver will not adversely affect adjacent property owners since safe pedestrian access is provided from the public rights-of-way to the building entrance via existing sidewalks. Parking is located to the side of the structure and will be screened per the LDC.

- (b) The waiver will not violate specific guidelines of Cornerstone 2020.

STAFF: Guideline 2, policy 15 states to encourage the design, quantity and location of parking in activity centers to balance safety, traffic, transit, pedestrian, environmental and aesthetic considerations. Guideline 3, policy 1 states to ensure compatibility of all new development and redevelopment with the scale and site design of nearby existing development and with the pattern of development within the form district. Guideline 3, policy 23 states that setbacks, lot dimensions and building heights should be compatible with those of nearby developments that meet form district guidelines. Guideline 7, policy 3 states to evaluate developments for their ability to promote mass transit and pedestrian use, encourage higher density mixed use developments that reduce the need for multiple automobile trips as a means of achieving air quality standards and providing transportation choices. Guideline 9, policy 1 states that new development and redevelopment should provide, where appropriate, for the movement of pedestrians, bicyclists and transit users with location of retail and office uses, especially in the Traditional Neighborhood, Village, Marketplace Corridor, Traditional Workplace Form Districts close to the roadway to minimize the distance pedestrians and transit users have to travel. The purpose of the requirement is to promote mass transit and pedestrian use and reduce vehicle trips in and around the site, and to reduce the distance pedestrians and transit users have to travel. The waivers are compatible with the pattern of development within the form district, and there are physical restraints preventing compliance with the regulations to be waived. Therefore, the waiver will not violate specific guidelines and policies of Cornerstone 2020.

- (c) The extent of the waiver of the regulation is the minimum necessary to afford relief to the applicant

STAFF: The extent of waiver of the regulation is the minimum necessary to afford relief to the applicant since the applicant is not building a new structure and is creating parking for a site that currently has none other than on street parking.

- (d) Either:

(i) The applicant has incorporated other design measures that exceed the minimums of the district and compensate for non-compliance with the requirements to be waived (net beneficial effect); OR
(ii) The strict application of the provisions of the regulation would deprive the applicant of the reasonable use of the land or would create an unnecessary hardship on the applicant.

STAFF: The applicant has incorporated other design measures that exceed the minimums of the district to compensate for non-compliance with the requirements to be waived. The strict application of the provisions of the regulation would deprive the applicant of the reasonable use of the land or create an unnecessary hardship on the applicant since the applicant is not building a new structure and is creating parking for a site that currently has none other than on street parking.

**STANDARD OF REVIEW AND STAFF ANALYSIS FOR WAIVER of section
10.2.10 to reduce the required VUA LBA from 5' to 3' along both the unnamed alley and Reutlinger Ave.**

- (a) The waiver will not adversely affect adjacent property owners; and

STAFF: The waiver will not adversely affect adjacent property owners since the planting requirements will still be met.

- (b) The waiver will not violate specific guidelines of Cornerstone 2020; and

STAFF: The waiver will not violate guideline 3, Compatibility, of Cornerstone 2020, which calls for the protection of roadway corridors and public areas from visual intrusions, for mitigation of parking areas so as not to negatively impact nearby residents and pedestrians, and for parking areas adjacent to streets to be screened and buffered. The waiver will not violate guideline 13, Landscape Character, which calls for the protection of parkways through standards for buffers, landscape treatment, lighting and signs. The purpose of vehicle use area landscape buffer areas is to improve the appearance of vehicular use areas and property abutting public rights-of way.

- (c) The extent of the waiver of the regulation is the minimum necessary to afford relief to the applicant; and

STAFF: The extent of the waiver of the regulation is the minimum necessary to afford relief to the applicant since the applicant is creating parking on the site where there has not historically been parking for a mixed use development on the site.

- (d) Either:
(i) The applicant has incorporated other design measures that exceed the minimums of the district and compensate for non-compliance with the requirements to be waived (net beneficial effect); OR
(ii) The strict application of the provisions of the regulation would deprive the applicant of the reasonable use of the land or would create an unnecessary hardship on the applicant.

STAFF: The applicant has incorporated other design measures that exceed the minimums of the district to compensate for non-compliance with the requirements to be waived. The strict application of the provisions of the regulation would deprive the applicant of the reasonable use of the land or create an unnecessary hardship on the applicant since the planting requirements will still be met on the site.

**STANDARD OF REVIEW AND STAFF ANALYSIS FOR WAIVER of Table
5.4.1.G.3 to permit the top of the garage door to be above the existing grade of the adjacent roadway
(Reutlinger Ave.).**

- (a) The waiver will not adversely affect adjacent property owners; and

STAFF: The requested waiver will not adversely affect adjacent property owners since there is an existing loading dock in the location of the proposed garage door.

- (b) The waiver will not violate specific guidelines of Cornerstone 2020.

STAFF: Guideline 3, policy 1 and 2 calls for the compatibility of all new development and redevelopment with the scale and site design of nearby existing development and with the pattern of development within the form district. The type of building materials may be considered as a mitigation measure and may also be considered in circumstances specified in the Land Development Code. When assessing compatibility, it is appropriate to consider the choice of building materials in the following circumstances: (1) projects involving residential infill (2) projects involving non-residential uses; and (3) when specified in the Land Development Code. The proposal is for a non-residential use. The Land Development Code provides building design standards for non-residential and mixed use buildings. The purpose of the regulation is to provide visual interest and a human scale that are representative of the form district. The removal of the loading dock to provide a garage door and underground parking access meets form district standards and adds a more residential appearance to the façade.

- (c) The extent of the waiver of the regulation is the minimum necessary to afford relief to the applicant

STAFF: The extent of the waiver of the regulation is the minimum necessary to afford relief to the applicant since the garage entrance is to gain access to an underground parking area.

- (d) Either:
(i) The applicant has incorporated other design measures that exceed the minimums of the district and compensate for non-compliance with the requirements to be waived (net beneficial effect); OR
(ii) The strict application of the provisions of the regulation would deprive the applicant of the reasonable use of the land or would create an unnecessary hardship on the applicant.

STAFF: The applicant has incorporated other design measures that exceed the minimums of the district to compensate for non-compliance with the requirements to be waived. The strict application of the provisions of the regulation would deprive the applicant of the reasonable use of the land or create an unnecessary hardship on the applicant since the garage entrance is to gain access to an underground parking area.

STANDARD OF REVIEW AND STAFF ANALYSIS FOR WAIVER of section 10.2.4. to eliminate the required 10' LBA between the OR-3 and C-2 zoning.

- (a) The waiver will not adversely affect adjacent property owners; and

STAFF: The waiver will not adversely affect adjacent property owners since the adjacent property owners are part of the project itself.

- (b) The waiver will not violate specific guidelines of Cornerstone 2020; and

STAFF: Guideline 3, policy 9 of Cornerstone 2020 calls for the protection of the character of residential areas, roadway corridors and public spaces from visual intrusions and mitigate when appropriate. Guideline 3, policies 21 and 22 calls for appropriate transitions between uses that are substantially different in scale and intensity or density, and to mitigate the impact caused when incompatible developments occur adjacent to one another through the use of landscaped buffer yards, vegetative berms and setback requirements to address issues such as outdoor lighting, lights from automobiles, illuminated signs, loud noise, odors, smoke, automobile exhaust or other noxious smells, dust and dirt, litter, junk, outdoor storage, and visual nuisances. Guideline 3, policy 24 states that parking, loading and delivery areas located adjacent to residential areas should be designed to minimize the impacts from noise, lights and other potential impacts, and that parking and circulation areas adjacent to streets should be screened or buffered. Guideline 13, policy 4 calls for ensuring appropriate landscape design standards for different land uses within urbanized, suburban, and rural areas. Guideline 13, Policy 6 calls for screening and buffering to mitigate adjacent incompatible uses. The intent of landscape buffer areas is to create suitable transitions where varying forms of development adjoin, to minimize the negative impacts resulting from adjoining incompatible land uses, to decrease storm water runoff volumes and velocities associated with impervious surfaces, and to filter air borne and water borne pollutants. Since the zoning is being created by the property owner and the property owner is the only adjacent and the building is existing there is no need for a buffer between different zoning districts in this scenario.

- (c) The extent of the waiver of the regulation is the minimum necessary to afford relief to the applicant; and

STAFF: The extent of the waiver of the regulation is the minimum necessary to afford relief to the applicant since the building is existing and would have to be removed to provide the buffer.

- (d) Either:
(i) The applicant has incorporated other design measures that exceed the minimums of the district and compensate for non-compliance with the requirements to be waived (net beneficial effect); OR
(ii) The strict application of the provisions of the regulation would deprive the applicant of the reasonable use of the land or would create an unnecessary hardship on the applicant.

STAFF: The applicant has incorporated other design measures that exceed the minimums of the district to compensate for non-compliance with the requirements to be waived. The strict application of the provisions of the regulation would deprive the applicant of the reasonable use of the land or create an unnecessary hardship on the applicant since the building is existing and would have to be removed to provide the buffer.

TECHNICAL REVIEW

- Agency review comments have been addressed.

STAFF CONCLUSIONS

The proposal does not affect the existing street pattern. Sidewalks are provided within all rights of way. The proposal is for a zoning district that permits neighborhood serving uses. The proposal preserves public open spaces and the public realm of the right of way. New open spaces are created with the proposal. The proposal is for the preservation and renovation of existing buildings for commercial or residential purposes. The existing structure is historic and represents the industrial past of the neighborhood. The proposal will not create a new center but is considered a repurposing of an existing center. The proposal is located in a higher density single family residential neighborhood. The proposal is compact and results in an effective land use pattern. The areas infrastructure is already set up to serve an industrial which indicates it will be able to serve residential as well, which is cost effective. The proposal is for mixed use which will reduce trips and will support alternate transportation with sidewalks around the site. Transit is located nearby along E Oak Street which will serve the site as well.

Based upon the information in the staff report, the testimony and evidence provided at the public hearing, the Planning Commission must determine if the proposal is in conformance with the Comprehensive Plan; OR the existing form district/zoning classification is inappropriate and the proposed classification is appropriate; OR if there have been major changes of an economic, physical, or social nature within the area involved which were not anticipated in Cornerstone 2020 which have substantially altered the basic character of the area.

NOTIFICATION

Date	Purpose of Notice	Recipients
11/23/15	Hearing before LD&T on 12/10/15	1 st and 2 nd tier adjoining property owners Subscribers of Council District 10 Notification of Development Proposals
12/21/15	Hearing before PC on 1/7/16	1 st and 2 nd tier adjoining property owners Subscribers of Council District 10 Notification of Development Proposals
12/22/15	Hearing before PC	Sign Posting on property
	Hearing before PC / BOZA	Legal Advertisement in the Courier-Journal

ATTACHMENTS

1. Zoning Map
2. Aerial Photograph
3. Cornerstone 2020 Staff Checklist
4. Proposed Binding Elements

1. **Zoning Map**

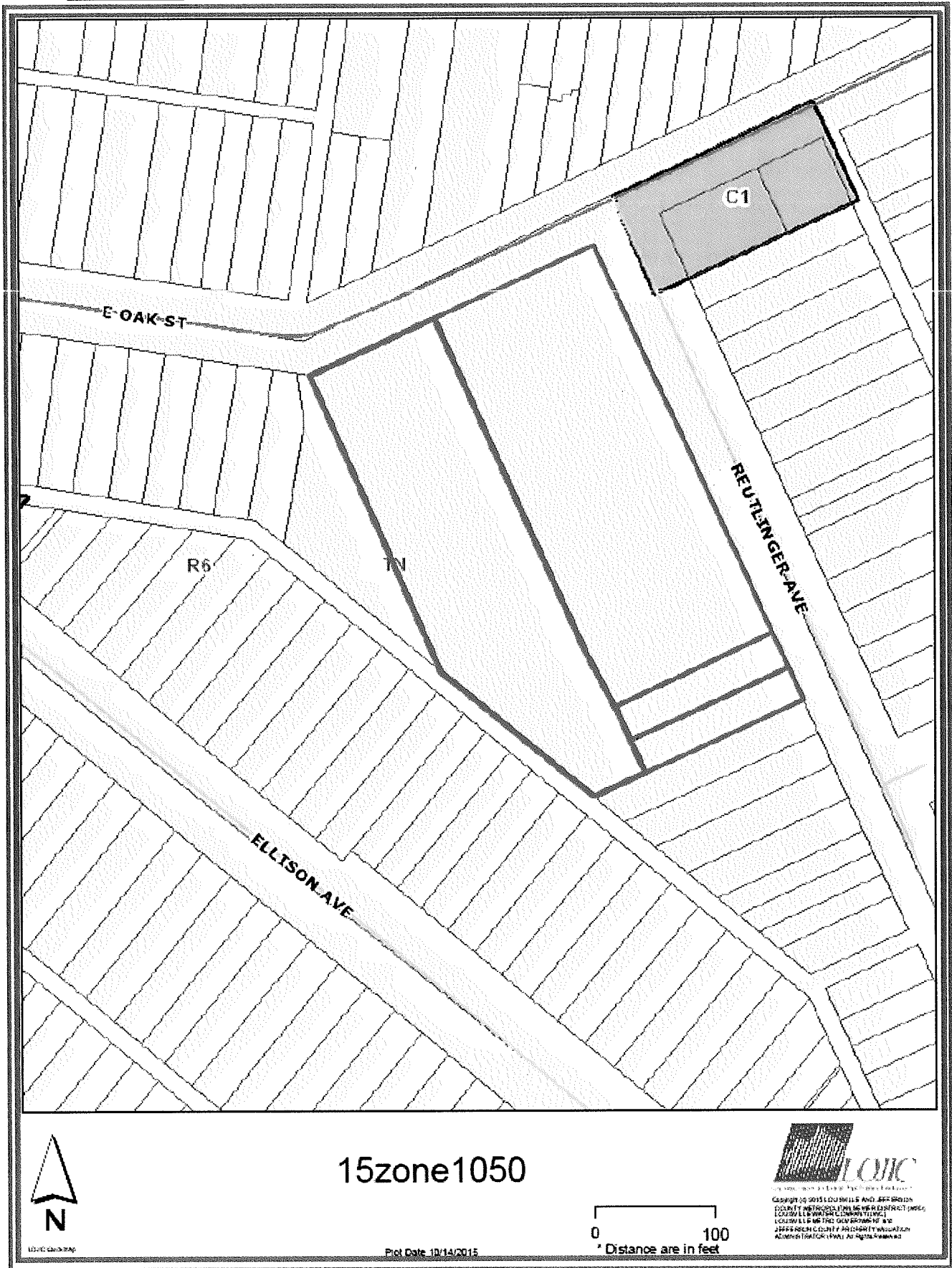

2. Aerial Photograph



3. Cornerstone 2020 Staff Checklist

- + Exceeds Guideline
- ✓ Meets Guideline
- Does Not Meet Guideline
- +/- More Information Needed
- NA Not Applicable

Traditional Neighborhood: Non-Residential

#	Cornerstone 2020 Plan Element	Plan Element or Portion of Plan Element	Staff Finding	Staff Comments
1	Community Form/Land Use Guideline 1: Community Form	B.2: The proposal preserves the existing grid pattern of streets, sidewalks and alleys.	✓	The proposal does not affect the existing street pattern. Sidewalks are provided within all rights of way.
2	Community Form/Land Use Guideline 1: Community Form	B.2: The proposal introduces an appropriately-located neighborhood center including a mix of neighborhood-serving uses such as offices, shops and restaurants.	✓	The proposal is for a zoning district that permits neighborhood serving uses.
3	Community Form/Land Use Guideline 1: Community Form	B.2: The proposal preserves public open spaces, and if the proposal is a higher density use, is located in close proximity to such open space, a center or other public areas.	✓	The proposal preserves public open spaces and the public realm of the right of way. New open spaces are created with the proposal.
4	Community Form/Land Use Guideline 1: Community Form	B.2: The proposal preserves and renovates existing buildings if the building design of these structures is consistent with the predominate neighborhood building design.	✓	The proposal is for the preservation and renovation of existing buildings for commercial or residential purposes. The existing structure is historic and represents the industrial past of the neighborhood.
5	Community Form/Land Use Guideline 2: Centers	A.1/7: The proposal, which will create a new center, is located in the Traditional Neighborhood Form District, and includes new construction or the reuse of existing buildings to provide commercial, office and/or residential use.	✓	The proposal will not create a new center but is considered a repurposing of an existing center.
6	Community Form/Land Use Guideline 2: Centers	A.3: The proposed retail commercial development is located in an area that has a sufficient population to support it.	✓	The proposal is located in a higher density single family residential neighborhood.
7	Community Form/Land Use Guideline 2: Centers	A.4: The proposed development is compact and results in an efficient land use pattern and cost-effective infrastructure investment.	✓	The proposal is compact and results in an effective land use pattern. The areas infrastructure is already set up to serve an industrial which indicates it will be able to serve residential as well, which is cost effective.
8	Community Form/Land Use Guideline 2: Centers	A.5: The proposed center includes a mix of compatible land uses that will reduce trips, support the use of alternative forms of transportation and encourage vitality and sense of place.	✓	The proposal is for mixed use which will reduce trips and will support alternate transportation with sidewalks around the site. Transit is located nearby along E Oak Street which will serve the site as well.

#	Cornerstone 2020 Plan Element	Plan Element or Portion of Plan Element	Staff Finding	Staff Comments
9	Community Form/Land Use Guideline 2: Centers	A.6: The proposal incorporates residential and office uses above retail and/or includes other mixed-use, multi-story retail buildings.	✓	The proposal is for mixed use, residential and commercial.
10	Community Form/Land Use Guideline 2: Centers	A.12: If the proposal is a large development in a center, it is designed to be compact and multi-purpose, and is oriented around a central feature such as a public square or plaza or landscape element.	✓	The proposal is an existing large development that is mixed use. The proposal is utilizing existing historic structures on the site as its central feature but is also proposing to demolish two other historic homes for a parking lot on the site.
11	Community Form/Land Use Guideline 2: Centers	A.13/15: The proposal shares entrance and parking facilities with adjacent uses to reduce curb cuts and surface parking, and locates parking to balance safety, traffic, transit, pedestrian, environmental and aesthetic concerns.	✓	The proposal is located on corner lot. The only new construction will be for the proposed parking lot.
12	Community Form/Land Use Guideline 2: Centers	A.14: The proposal is designed to share utility hookups and service entrances with adjacent developments, and utility lines are placed underground in common easements.	✓	Utilities for the site are existing and will be shared with the other uses on the site.
13	Community Form/Land Use Guideline 2: Centers	A.16: The proposal is designed to support easy access by bicycle, car and transit and by pedestrians and persons with disabilities.	✓	The proposal has two entrances/exits, sidewalks, and transit located nearby along E. Oak Street. Bicycles will use the same facilities as other vehicles. Access to the facilities exists throughout the site.
14	Community Form/Land Use Guideline 3: Compatibility	A.2: The proposed building materials increase the new development's compatibility.	NA	No new construction is proposed.
15	Community Form/Land Use Guideline 3: Compatibility	A.4/5/6/7: The proposal does not constitute a non-residential expansion into an existing residential area, or demonstrates that despite such an expansion, impacts on existing residences (including traffic, parking, signs, lighting, noise, odor and stormwater) are appropriately mitigated.	✓	The proposal is not a non-residential expansion into a residential area because the site is historically non-residential. The proposal for mixed use brings the site more into compliance with the surrounding residential as it proposes both residential and commercial.
16	Community Form/Land Use Guideline 3: Compatibility	A.5: The proposal mitigates any potential odor or emissions associated with the development.	✓	APCD has no issues with the proposal.
17	Community Form/Land Use Guideline 3: Compatibility	A.6: The proposal mitigates any adverse impacts of its associated traffic on nearby existing communities.	✓	Transportation Planning has no issues with the proposal.
18	Community Form/Land Use Guideline 3: Compatibility	A.8: The proposal mitigates adverse impacts of its lighting on nearby properties, and on the night sky.	✓	Lighting will meet LDC requirements.
19	Community Form/Land Use Guideline 3: Compatibility	A.11: If the proposal is a higher density or intensity use, it is located along a transit corridor AND in or near an activity center.	✓	The proposal is an existing activity center and is located near a transit route along E. Oak Street.

#	Cornerstone 2020 Plan Element	Plan Element or Portion of Plan Element	Staff Finding	Staff Comments
20	Community Form/Land Use Guideline 3: Compatibility	A.21: The proposal provides appropriate transitions between uses that are substantially different in scale and intensity or density of development such as landscaped buffer yards, vegetative berms, compatible building design and materials, height restrictions, or setback requirements.	✓	Buffers are reduced but are appropriate for the compact neighborhood. The screening and planting requirements will still be met on site.
21	Community Form/Land Use Guideline 3: Compatibility	A.22: The proposal mitigates the impacts caused when incompatible developments unavoidably occur adjacent to one another by using buffers that are of varying designs such as landscaping, vegetative berms and/or walls, and that address those aspects of the development that have the potential to adversely impact existing area developments.	✓	Buffers are reduced but are appropriate for the compact neighborhood. The screening and planting requirements will still be met on site.
22	Community Form/Land Use Guideline 3: Compatibility	A.23: Setbacks, lot dimensions and building heights are compatible with those of nearby developments that meet form district standards.	✓	The buildings are existing with no new construction proposed.
23	Community Form/Land Use Guideline 3: Compatibility	A.24: Parking, loading and delivery areas located adjacent to residential areas are designed to minimize adverse impacts of lighting, noise and other potential impacts, and that these areas are located to avoid negatively impacting motorists, residents and pedestrians.	✓	The screening and planting requirements will still be met on site despite a reduction in the VUA LBA.
24	Community Form/Land Use Guideline 3: Compatibility	A.24: The proposal includes screening and buffering of parking and circulation areas adjacent to the street, and uses design features or landscaping to fill gaps created by surface parking lots. Parking areas and garage doors are oriented to the side or back of buildings rather than to the street.	✓	The screening and planting requirements will still be met on site despite a reduction in the VUA LBA.
25	Community Form/Land Use Guideline 3: Compatibility	A.25: Parking garages are integrated into their surroundings and provide an active, inviting street-level appearance.	NA	A parking garage is not proposed.
26	Community Form/Land Use Guideline 3: Compatibility	A.28: Signs are compatible with the form district pattern and contribute to the visual quality of their surroundings.	✓	Signs will meet LDC requirements.
27	Community Form/Land Use Guideline 4: Open Space	A.2/3/7: The proposal provides open space that helps meet the needs of the community as a component of the development and provides for the continued maintenance of that open space.	✓	Open space is provided in the form of the pool area and courtyard.

#	Cornerstone 2020 Plan Element	Plan Element or Portion of Plan Element	Staff Finding	Staff Comments
28	Community Form/Land Use Guideline 4: Open Space	A.4: Open space design is consistent with the pattern of development in the Neighborhood Form District.	✓	Open space is provided in the form of the pool area and courtyard.
29	Community Form/Land Use Guideline 4: Open Space	A.5: The proposal integrates natural features into the pattern of development.	✓	The site is deficient on natural features.
30	Community Form/Land Use Guideline 5: Natural Areas and Scenic and Historic Resources	A.1: The proposal respects the natural features of the site through sensitive site design, avoids substantial changes to the topography and minimizes property damage and environmental degradation resulting from disturbance of natural systems.	✓	The site is deficient on natural features.
31	Community Form/Land Use Guideline 5: Natural Areas and Scenic and Historic Resources	A.2/4: The proposal includes the preservation, use or adaptive reuse of buildings, sites, districts and landscapes that are recognized as having historical or architectural value, and, if located within the impact area of these resources, is compatible in height, bulk, scale, architecture and placement.	✓	The proposal is an existing large development that is mixed use. The proposal is utilizing existing historic structures on the site as its central feature but is also proposing to demolish two other historic homes for a parking lot on the site.
32	Community Form/Land Use Guideline 5: Natural Areas and Scenic and Historic Resources	A.6: Encourage development to avoid wet or highly permeable soils, severe, steep or unstable slopes with the potential for severe erosion.	✓	Soils are not an issue for the site.
33	Marketplace Guideline 6: Economic Growth and Sustainability	A.2: Ensure adequate access between employment centers and population centers.	✓	The proposal is both a population center and employment center because the proposal is for mixed use.
34	Marketplace Guideline 6: Economic Growth and Sustainability	A.3: Encourage redevelopment, reinvestment and rehabilitation in the downtown where it is consistent with the form district pattern.	NA	The proposal is not located in a downtown.
35	Marketplace Guideline 6: Economic Growth and Sustainability	A.4: Encourage industries to locate in industrial subdivisions or adjacent to existing industry to take advantage of special infrastructure needs.	NA	The proposal is not for industrial.
36	Marketplace Guideline 6: Economic Growth and Sustainability	A.6: Locate retail commercial development in activity centers. Locate uses generating large amounts of traffic on a major arterial, at the intersection of two minor arterials or at locations with good access to a major arterial and where the proposed use will not adversely affect adjacent areas.	✓	The proposal is for mixed use located in an existing activity center located along a minor arterial. OR-3 and C-2 zoning will have more appropriate residential, office potential and commercial uses than the R-6 which does not match the industrial nature of the existing structure.

#	Cornerstone 2020 Plan Element	Plan Element or Portion of Plan Element	Staff Finding	Staff Comments
37	Marketplace Guideline 6: Economic Growth and Sustainability	A.8: Require industrial development with more than 100 employees to locate on or near an arterial street, preferably in close proximity to an expressway interchange. Require industrial development with less than 100 employees to locate on or near an arterial street.	NA	The proposal is not for industrial.
38	Mobility/Transportation Guideline 7: Circulation	A.1/2: The proposal will contribute its proportional share of the cost of roadway improvements and other services and public facilities made necessary by the development through physical improvements to these facilities, contribution of money, or other means.	✓	Roadway improvements are not necessary with the proposal.
39	Mobility/Transportation Guideline 7: Circulation	A.3/4: The proposal promotes mass transit, bicycle and pedestrian use and provides amenities to support these modes of transportation.	✓	The proposal promotes all forms of transportation by providing sidewalks and parking around the uses.
40	Mobility/Transportation Guideline 7: Circulation	A.6: The proposal's transportation facilities are compatible with and support access to surrounding land uses, and contribute to the appropriate development of adjacent lands. The proposal includes at least one continuous roadway through the development, adequate street stubs, and relies on cul-de-sacs only as short side streets or where natural features limit development of "through" roads.	✓	The proposal supports access by having alley access to the rear of the site and one curb cut off of Reutlinger.
41	Mobility/Transportation Guideline 7: Circulation	A.9: The proposal includes the dedication of rights-of-way for street, transit corridors, bikeway and walkway facilities within or abutting the development.	✓	No new ROW is required to be dedicated.
42	Mobility/Transportation Guideline 7: Circulation	A.10: The proposal includes adequate parking spaces to support the use.	✓	Adequate parking is being provided.
43	Mobility/Transportation Guideline 7: Circulation	A.13/16: The proposal provides for joint and cross access through the development and to connect to adjacent development sites.	✓	Joint and cross access is not necessary because the site is constrained by roadways and existing single family residential.
44	Mobility/Transportation Guideline 8: Transportation Facility Design	A.8: Adequate stub streets are provided for future roadway connections that support and contribute to appropriate development of adjacent land.	✓	A stub street is not necessary because the site is not creating new roadways.
45	Mobility/Transportation Guideline 8: Transportation Facility Design	A.9: Avoid access to development through areas of significantly lower intensity or density if such access would create a significant nuisance.	✓	Access to the development is through public rights of way.

#	Cornerstone 2020 Plan Element	Plan Element or Portion of Plan Element	Staff Finding	Staff Comments
46	Mobility/Transportation Guideline 8: Transportation Facility Design	A.11: The development provides for an appropriate functional hierarchy of streets and appropriate linkages between activity areas in and adjacent to the development site.	✓	The existing roadways provide the appropriate linkages to other development.
47	Mobility/Transportation Guideline 9: Bicycle, Pedestrian and Transit	A.1/2: The proposal provides, where appropriate, for the movement of pedestrians, bicyclists and transit users around and through the development, provides bicycle and pedestrian connections to adjacent developments and to transit stops, and is appropriately located for its density and intensity.	✓	Sidewalks are provided for transit users and pedestrians. Sidewalks are located throughout the site.
48	Livability/Environment Guideline 10: Flooding and Stormwater	The proposal's drainage plans have been approved by MSD, and the proposal mitigates negative impacts to the floodplain and minimizes impervious area. Solid blue line streams are protected through a vegetative buffer, and drainage designs are capable of accommodating upstream runoff assuming a fully-developed watershed. If streambank restoration or preservation is necessary, the proposal uses best management practices.	✓	MSD has no issues with the proposal.
49	Livability/Environment Guideline 12: Air Quality	The proposal has been reviewed by APCD and found to not have a negative impact on air quality.	✓	APCD has no issues with the proposal.
50	Livability/Environment Guideline 13: Landscape Character	A.3: The proposal includes additions and connections to a system of natural corridors that can provide habitat areas and allow for migration.	✓	Natural corridors are not evident in or around the proposal.
51	Community Facilities Guideline 14: Infrastructure	A.2: The proposal is located in an area served by existing utilities or planned for utilities.	✓	Existing utilities serve the site.
52	Community Facilities Guideline 14: Infrastructure	A.3: The proposal has access to an adequate supply of potable water and water for fire-fighting purposes.	✓	Water is available to the site.
53	Community Facilities Guideline 14: Infrastructure	A.4: The proposal has adequate means of sewage treatment and disposal to protect public health and to protect water quality in lakes and streams.	✓	The Health Department has no issues with the proposal.

4. Proposed Binding Elements

1. The development shall be in accordance with the approved district development plan, all applicable sections of the Land Development Code (LDC) and agreed upon binding elements unless amended pursuant to the Land Development Code. Any changes/additions/alterations of any binding element(s) shall be submitted to the Planning Commission or the Planning Commission's designee for review and approval; any changes/additions/alterations not so referred shall not be valid.
2. The development shall not exceed 177,000 square feet of gross floor area.
3. No outdoor advertising signs, small freestanding signs, pennants, balloons, or banners shall be permitted on the site.
4. Construction fencing shall be erected when off-site trees or tree canopy exists within 3' of a common property line. Fencing shall be in place prior to any grading or construction to protect the existing root systems from compaction. The fencing shall enclose the entire area beneath the tree canopy and shall remain in place until all construction is completed. No parking, material storage or construction activities are permitted within the protected area.
5. Before any permit (including but not limited to building, parking lot, change of use, site disturbance, alteration permit or demolition permit) is requested:
 - a. The development plan must receive full construction approval from Develop Louisville, Louisville Metro Public Works and the Metropolitan Sewer District.
 - b. The property owner/developer must obtain approval of a detailed plan for screening (buffering/landscaping) as described in Chapter 10 prior to requesting a building permit. Such plan shall be implemented prior to occupancy of the site and shall be maintained thereafter.
 - c. A minor plat or legal instrument shall be recorded consolidating the property into one lot. A copy of the recorded instrument shall be submitted to the Division of Planning and Design Services; transmittal of the approved plans to the office responsible for permit issuance will occur only after receipt of said instrument.
6. A certificate of occupancy must be received from the appropriate code enforcement department prior to occupancy of the structure or land for the proposed use. All binding elements requiring action and approval must be implemented prior to requesting issuance of the certificate of occupancy, unless specifically waived by the Planning Commission.
7. There shall be no outdoor music (live, piped, radio or amplified) or outdoor entertainment or outdoor PA system audible beyond the property line.
8. The applicant, developer, or property owner shall provide copies of these binding elements to tenants, purchasers, contractors, subcontractors and other parties engaged in development of this site and shall advise them of the content of these binding elements. These binding elements shall run with the land and the owner of the property and occupant of the property shall at all times be responsible for compliance with these binding elements. At all times during development of the site, the applicant and developer, their heirs, successors; and assignees, contractors, subcontractors, and other parties engaged in development of the site, shall be responsible for compliance with these binding elements.

• Look for underground parking exhibit

**Land Development and Transportation Committee
Staff Report**
December 10, 2015

removal of garage door



Case No:	15zone1050
Request:	Change in zoning from R-6 to OR-3 and C-2
Project Name:	Bradford Mill Lofts
Location:	1124, 1130, & 1132 Reutlinger Ave. & 1034 E. Oak Street
Owner:	Bradford Mills LLC, Carl & Charles Boyd, William Donan, & John Gerstle
Applicant:	Marian Development Group
Representative:	Milestone Design Group; Dinsmore & Shohl
Jurisdiction:	Louisville Metro
Council District:	10-Pat Mulvihill
Case Manager:	Julia Williams, RLA, AICP, Planner II

REQUEST

- Change in zoning from R-6 to OR-3 and C-2
- Variance from Chapter 5.5.2 to permit parking to encroach into the 3' street side yard along Reutlinger Ave., the 15' rear yard setback adjacent to the Rudd property, and the 10' side yard adjacent to the unnamed alley.
- Waivers:
 1. Waiver from Chapter 5.4.1.G.3 to permit parking in front of the principal structure along Reutlinger Ave.
 2. Waiver from Chapter 10.2.10 to reduce the required VUA LBA from 5' to 3' along both the unnamed alley and Reutlinger Ave.
 3. Waiver from Table 5.4.1.G.3 to permit the top of the garage door to be above the existing grade of the adjacent roadway (Reutlinger Ave.).
- District Development plan

add LBA waiver

CASE SUMMARY/BACKGROUND/SITE CONTEXT

The proposal is for the renovation and repurpose of existing National Register industrial buildings to residential and commercial uses. OR-3 is being sought to permit the proposed density. C-2 is being sought for a proposed restaurant. 144 apartment units are proposed.

147

146 parking

LAND USE/ZONING DISTRICT/FORM DISTRICT TABLE

	Land Use	Zoning	Form District
Subject Property			
Existing	Commercial/Industrial	R-6	TN
Proposed	Residential/Commercial	OR-3/C-2	TN
Surrounding Properties			
North	Residential	R-6	TN
South	Residential	R-6	TN
East	Residential/Commercial	R-6/C-1	TN
West	Residential	R-6	TN

PREVIOUS CASES ON SITE

None found.

INTERESTED PARTY COMMENTS

None received.

APPLICABLE PLANS AND POLICIES

Cornerstone 2020
Land Development Code

STANDARD OF REVIEW FOR REZONING

Criteria for granting the proposed form district change/rezoning: KRS Chapter 100.213

1. The proposed form district/rezoning change complies with the applicable guidelines and policies Cornerstone 2020; OR
2. The existing form district/zoning classification is inappropriate and the proposed classification is appropriate; OR
3. There have been major changes of an economic, physical, or social nature within the area involved which were not anticipated in Cornerstone 2020 which have substantially altered the basic character of the area.

STAFF ANALYSIS FOR REZONING

Following is staff's analysis of the proposed rezoning against the Guidelines and Policies of Cornerstone 2020.

The site is proposed to be located in the Traditional Neighborhood Form District

The Traditional Neighborhood Form District is characterized by predominantly residential uses, by a grid pattern of streets with sidewalks and often including alleys. Residential lots are predominantly narrow and often deep, but the neighborhood may contain sections of larger estate lots, and also sections of lots on which appropriately integrated higher density residential uses may be located. The higher density uses are encouraged to be located in centers or near parks and open spaces having sufficient carrying capacity. There is usually a significant range of housing opportunities, including multi-family dwellings.

Traditional neighborhoods often have and are encouraged to have a significant proportion of public open space such as parks or greenways, and may contain civic uses as well as appropriately located and integrated neighborhood centers with a mixture of mostly neighborhood-serving land uses such as offices, shops, restaurants and services. Although many existing traditional neighborhoods are fifty to one hundred twenty years old, it is hoped that the Traditional Neighborhood Form will be revitalized under the new Comprehensive Plan. Revitalization and reinforcement of the Traditional Neighborhood Form will require particular emphasis on (a) preservation and renovation of existing buildings in stable neighborhoods (if the building design is consistent with the predominant building design in those neighborhoods), (b) the preservation of the existing grid pattern of streets and alleys, (c) preservation of public open spaces.

TECHNICAL REVIEW

- Agency review comments have been addressed.

STAFF CONCLUSIONS

The public hearing date is ready to be set.

NOTIFICATION

Date	Purpose of Notice	Recipients
11/23/15	Hearing before LD&T on 12/10/15	1 st and 2 nd tier adjoining property owners Subscribers of Council District 10 Notification of Development Proposals
	Hearing before PC / BOZA	1 st and 2 nd tier adjoining property owners Speakers at Planning Commission public hearing Subscribers of Council District Notification of Development Proposals
	Hearing before PC / BOZA	Sign Posting on property
	Hearing before PC / BOZA	Legal Advertisement in the Courier-Journal

ATTACHMENTS

1. Zoning Map
2. Aerial Photograph
3. Proposed Binding Elements

1. **Zoning Map**

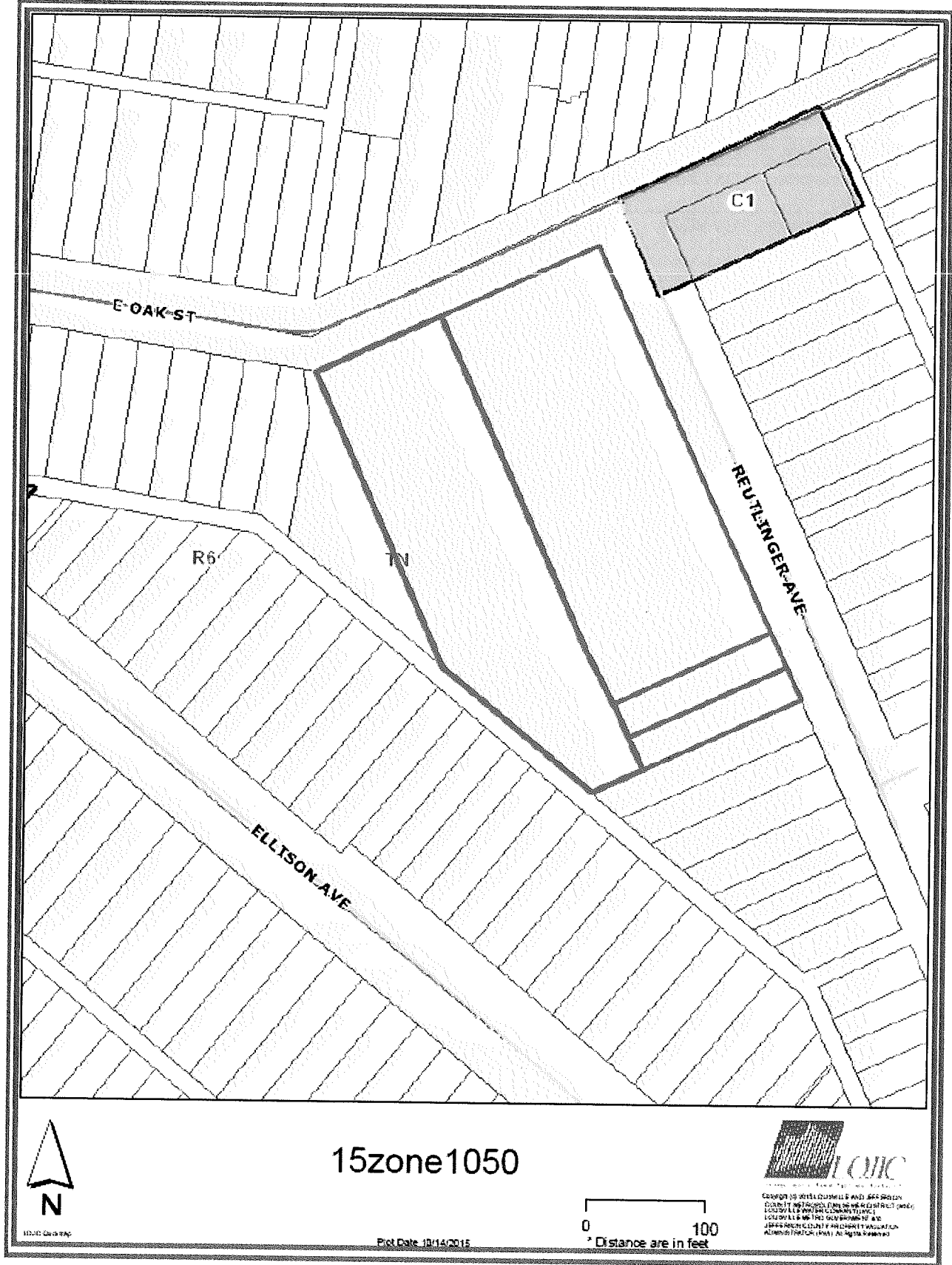

2. **Aerial Photograph**



3. **Proposed Binding Elements**

1. The development shall be in accordance with the approved district development plan, all applicable sections of the Land Development Code (LDC) and agreed upon binding elements unless amended pursuant to the Land Development Code. Any changes/additions/alterations of any binding element(s) shall be submitted to the Planning Commission or the Planning Commission's designee for review and approval; any changes/additions/alterations not so referred shall not be valid.
2. The development shall not exceed _____ square feet of gross floor area.
3. No outdoor advertising signs, small freestanding signs, pennants, balloons, or banners shall be permitted on the site.
4. Construction fencing shall be erected when off-site trees or tree canopy exists within 3' of a common property line. Fencing shall be in place prior to any grading or construction to protect the existing root systems from compaction. The fencing shall enclose the entire area beneath the tree canopy and shall remain in place until all construction is completed. No parking, material storage or construction activities are permitted within the protected area.
5. Before any permit (including but not limited to building, parking lot, change of use, site disturbance, alteration permit or demolition permit) is requested:
 - a. The development plan must receive full construction approval from Develop Louisville, Louisville Metro Public Works and the Metropolitan Sewer District.
 - b. The property owner/developer must obtain approval of a detailed plan for screening (buffering/landscaping) as described in Chapter 10 prior to requesting a building permit. Such plan shall be implemented prior to occupancy of the site and shall be maintained thereafter.
 - c. A minor plat or legal instrument shall be recorded consolidating the property into one lot. A copy of the recorded instrument shall be submitted to the Division of Planning and Design Services; transmittal of the approved plans to the office responsible for permit issuance will occur only after receipt of said instrument.
6. A certificate of occupancy must be received from the appropriate code enforcement department prior to occupancy of the structure or land for the proposed use. All binding elements requiring action and approval must be implemented prior to requesting issuance of the certificate of occupancy, unless specifically waived by the Planning Commission.
7. There shall be no outdoor music (live, piped, radio or amplified) or outdoor entertainment or outdoor PA system audible beyond the property line.
8. The applicant, developer, or property owner shall provide copies of these binding elements to tenants, purchasers, contractors, subcontractors and other parties engaged in development of this site and shall advise them of the content of these binding elements. These binding elements shall run with the land and the owner of the property and occupant of the property shall at all times be responsible for compliance with these binding elements. At all times during development of the site, the applicant and developer, their heirs, successors; and assignees, contractors, subcontractors, and other parties engaged in development of the site, shall be responsible for compliance with these binding elements.

Jim Lynch - Guest parking?

How operation of restaurant →

Pool → is pool open to all?

*may Bind out
C-2 user
or public process*

Clay Huber

1048 1050 Mary St. → support for project concern on parking