

GENERAL NOTES:

- MSD WATER MANAGEMENT #5063.
- ALL WORK PERFORMED ON THIS PROJECT SHALL CONFORM TO THE KENTUCKY TRANSPORTATION CABINETS "STANDARD SPECIFICATIONS FOR ROAD AND BRIDGE CONSTRUCTION," LATEST EDITION, UNLESS OTHERWISE SPECIFIED.
- IT IS THE CONTRACTOR'S RESPONSIBILITY TO OBTAIN ALL FEDERAL, STATE AND LOCAL PERMITS NECESSARY TO PERFORM AND COMPLETE THE PROJECT AS SHOWN ON THESE PLANS. CONSTRUCTION STAKING SHALL BE THE RESPONSIBILITY OF THE CONTRACTOR. ADDITIONAL INFORMATION STAKING THE PROJECT'S LINES AND GRADES AS SHOWN ON THESE PLANS WILL BE PROVIDED UPON REQUEST.
- IT IS THE CONTRACTOR'S RESPONSIBILITY TO COORDINATE ALL CONSTRUCTION ACTIVITIES WITH THE UTILITY COMPANIES SUCH THAT ACCESS TO WORK AREAS OR SCHEDULE CONFLICTS DO NOT INTERRUPT OR DELAY THE PROJECT'S SCHEDULE.
- THE HORIZONTAL AND VERTICAL LOCATIONS OF EXISTING UTILITIES SHOWN ARE APPROXIMATE. IT SHALL BE THE RESPONSIBILITY OF THE CONTRACTOR TO LOCATE AND VERIFY ALL UTILITIES PRIOR TO BEGINNING CONSTRUCTION AND TO COORDINATE ALL CONNECTIONS WITH UTILITY COMPANIES.
- ALL STORM SEWER PIPE SHALL BE A MINIMUM OF 12" DIAMETER.
- ALL CULVERTS UNDER PAVING HAVING LESS THAN 12" COVER SHALL BE CONCRETE ENCASED.
- RING ALL CATCH BASINS WITH STONE BAGS DURING GRADING OPERATIONS.
- ALL STORM DRAIN CONSTRUCTION SHALL BE IN ACCORDANCE WITH THE METROPOLITAN SEWER DISTRICT'S STANDARD SPECIFICATIONS.
- DENSE-GRADED AGGREGATE BASE SHALL BE COMPACTED IN SEPARATE LAYERS.
- FOR ASPHALT PARKING LOTS, CONTRACTOR SHALL RECEIVE APPROVAL FOR JOB MIX FORMULA.
- ALL SUBGRADES SHALL BE COMPACTED TO 95% OF MAXIMUM DENSITY AS DETERMINED BY THE STANDARD PROCTOR. THE UPPER 12" OF FILL BENEATH PAVEMENTS SHALL BE COMPACTED TO 100%. MOISTURE CONTENT SHALL BE WITHIN +3% TO -1% OF OPTIMUM.
- TACK COAT SHALL BE APPLIED AT THE RATE OF 0.1 GALS. PER SQ. YARD WITH INSTALLATION OF SURFACE ASPHALT WHEN FINAL PAVING HAS BEEN DELAYED FROM THE BINDER INSTALLATION.
- THE CONTRACTOR SHALL SLOPE ALL FINISH GRADES TO PROVIDE POSITIVE DRAINAGE. FLAT AND PONDING AREAS WILL NOT BE ACCEPTABLE.
- THE MINIMUM GRADE OF ALL STREETS SHALL BE 1% AND MAXIMUM SHALL BE 10%.
- DIMENSIONS SHOWN HEREON ARE FROM THE EDGE OF GUTTERS OR WALLS UNLESS SHOWN OTHERWISE. ALL RADII SHOWN ARE ON FACE OF CURB.
- SIDEWALKS SHALL BE A MINIMUM 5" THICK WITH 6" X 6" W.W.F. ON A 4" D.C.A. BASE. SIDEWALKS AT DRIVEWAYS SHALL HAVE A MINIMUM THICKNESS OF 6". A FINE BROOM FINISH SHALL BE PROVIDED WITH CONTROL JOINTS SPACED AT 5' INTERVALS AND EXPANSION JOINTS AT 25' INTERVALS, AT ALL BENDS AND WHERE ABUTTING RIGID STRUCTURES.
- THE CONTRACTOR SHALL PROVIDE A COMPACTED DEPTH OF 6" TOPSOIL OVER ALL PVIOUS AREAS ON THE PROJECT.
- ALL HANDICAP SITE FEATURES SHALL BE CONSTRUCTED IN ACCORDANCE WITH FEDERAL REGULATIONS 28 CFR PART 36: ADA STANDARDS FOR ACCESSIBLE DESIGN.
- PORTIONS OF THIS PROPERTY ARE LOCATED IN THE 100 YEAR FLOOD PLAIN (FLOOD ELEVATION APPROXIMATELY 455.9). THIS DETERMINATION WAS MADE BY A PERSONAL REVIEW OF FLOOD MAP #2111100091 E DATED DECEMBER 5, 2006. MSD'S 100-YEAR LOCAL REGULATORY FLOOD ELEVATION IS APPROXIMATELY 456.4 AS PROVIDED BY MSD STAFF.
- SANITARY SEWERS ARE AVAILABLE BY EXISTING CONNECTION FROM THE EXISTING SEWER RECORD NUMBER 6315, SUBJECT TO FEES.
- DRAINAGE FACILITIES SHALL CONFORM TO MSD REQUIREMENTS.
- COMPATIBLE UTILITIES SHALL BE PLACED IN A COMMON TRENCH UNLESS APPLICABLE AGENCIES REQUIRE OTHERWISE.
- SITE LIGHTING SHALL NOT SHINE IN THE EYES OF DRIVERS AND SHALL BE DIRECTED DOWN AND AWAY FROM ANY RESIDENTIAL PROPERTIES.
- ALL SIGNAGE SHALL COMPLY WITH LDC CHAPTER 8, SIGN REGULATIONS.
- ALL SERVICE STRUCTURES, INCLUDING DUMPSTER SHALL BE SCREENED IN ACCORDANCE WITH LDC CHAPTER 10.
- MITIGATION MEASURES FOR DUST CONTROL SHALL BE IN PLACE DURING CONSTRUCTION TO PREVENT FUGITIVE PARTICULATE EMISSIONS FROM REACHING EXISTING ROADS AND NEIGHBORING PROPERTIES.
- ALL CONSTRUCTION AND SALES TRAILERS MUST BE PERMITTED BY THE DEPARTMENT OF PUBLIC HEALTH AND WELLNESS IN ACCORDANCE WITH CHAPTER 115 OF LOUISVILLE JEFFERSON COUNTY METRO ORDINANCES.
- CONSTRUCTION PLANS AND BOND ARE REQUIRED BY METRO PUBLIC WORKS PRIOR TO CONSTRUCTION APPROVAL AND ISSUANCE OF MPW ENCROACHMENT PERMIT.
- LOTS TO BE CONSOLIDATED AND RECORDED PRIOR TO CATEGORY 3 PLAN APPROVAL.
- THE FINAL DESIGN OF THIS PROJECT MUST MEET ALL MS4 WATER QUALITY REGULATIONS ESTABLISHED BY MSD. SITE LAYOUT MAY CHANGE AT THE DESIGN PHASE DUE TO PROPER SIZING OF GREEN BEST MANAGEMENT PRACTICES.
- ANY REQUIRED FILL IN THE FLOODPLAIN SHALL BE COMPENSATED ONSITE AT A RATIO OF 1.5:1.
- LOWEST FINISHED FLOOR OR MACHINERY SHALL BE AT OR ABOVE 457.5.
- VEHICLE OVERHANG PROVISIONS WILL BE MET PER LDC SECTION 9.1.12.C
- KYDOW APPROVAL REQUIRED PRIOR TO MSD CONSTRUCTION PLAN APPROVAL.

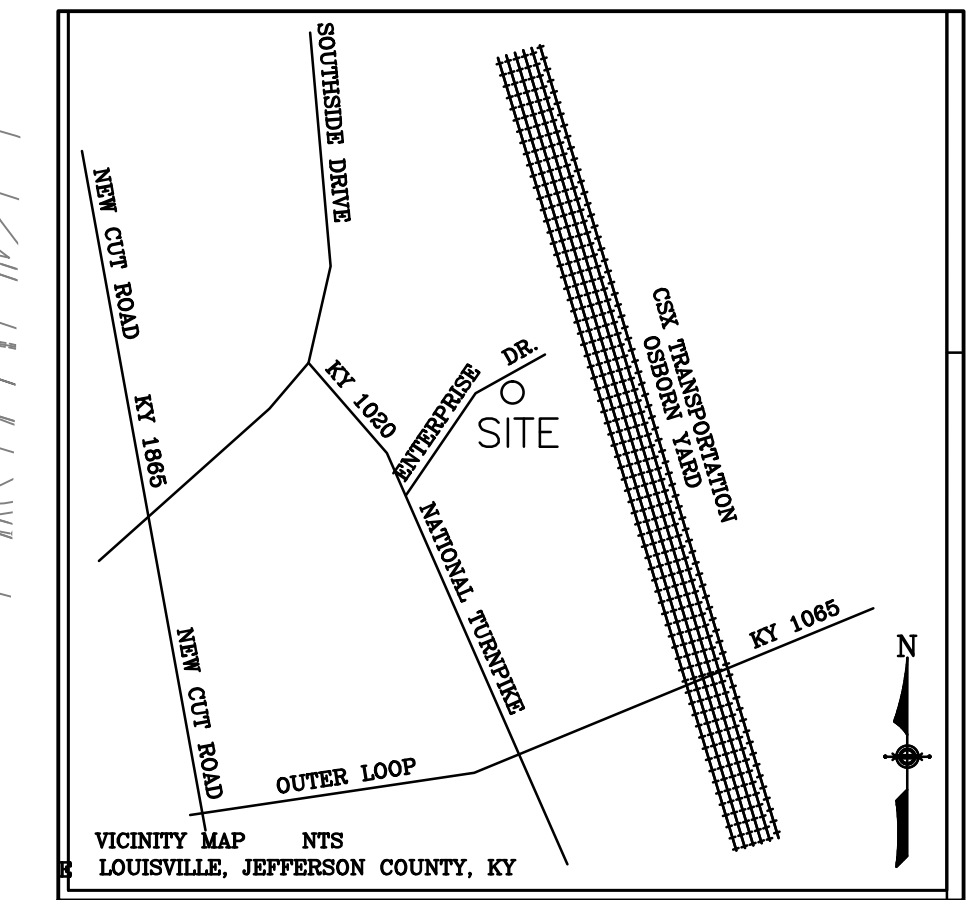
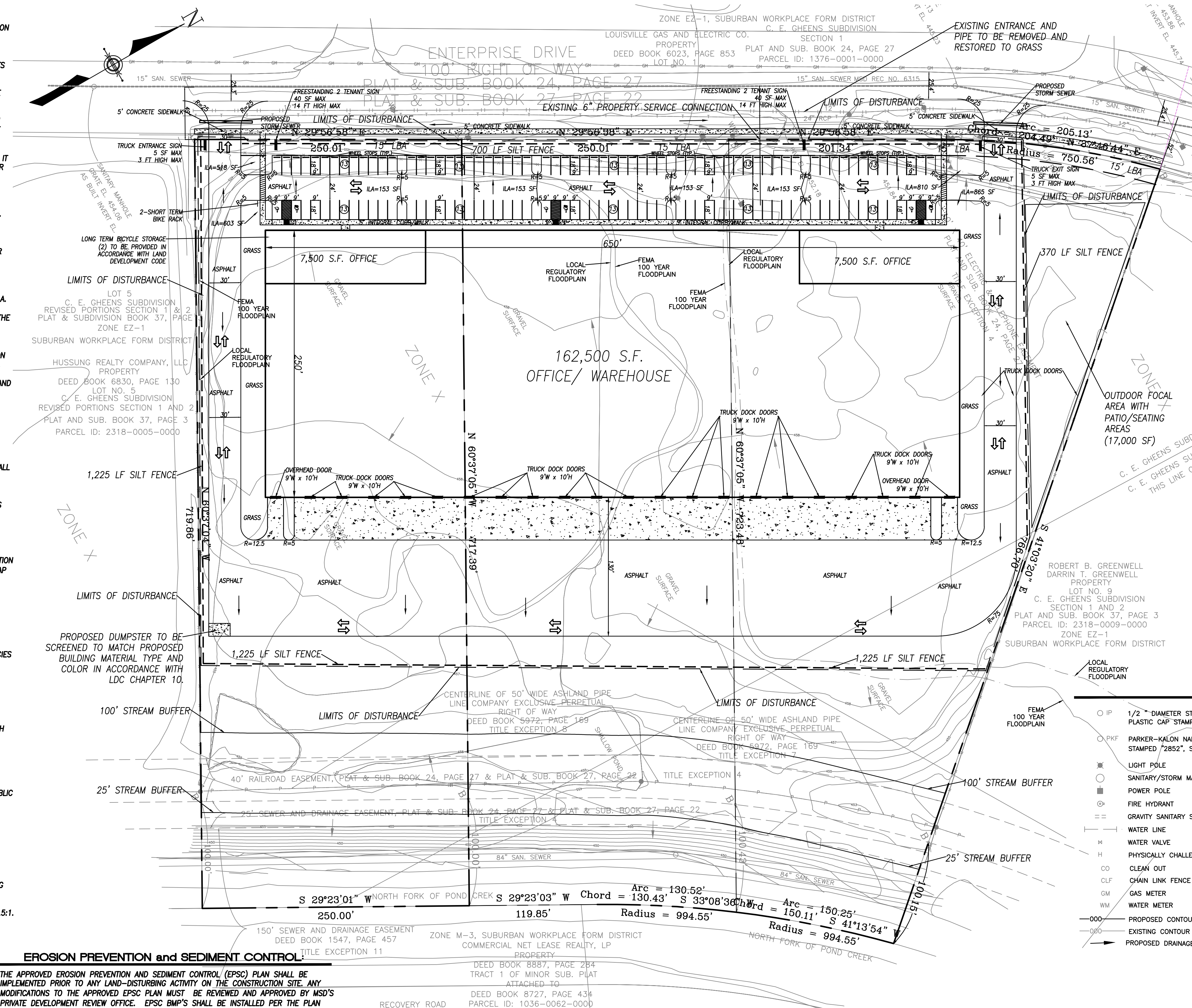

VICINITY MAP
N.T.S.

SITE DATA CHART

EXISTING ZONE.....	EZ-1
EXISTING FLOOD DISTRICT.....	SUBURBAN WORKPLACE
EXISTING USE.....	VACANT
PROPOSED USE.....	OFFICE/WAREHOUSE
PROPERTY AREA.....	12.98 ACRES (565,573 S.F.)
PROPOSED BUILDING S.F.	162,500 S.F. (15,000 S.F. OFFICES/ 147,500 WAREHOUSE AND 80 EMPLOYEES)
F.A.R.....	50 FT. MAX.
REQUIRED PARKING.....	96 MIN. (1 PER 350 S.F. OFFICE & 1 PER 1.5 EMPLOYEES WAREHOUSE)
PROVIDED PARKING.....	127, INCL. 6 ADA
PROVIDED BICYCLE PARKING.....	2 SHORT-TERM PARKING
PROPOSED VUA.....	41,234 S.F.
REQUIRED ILA.....	3,093 S.F. (7.5%)
PROVIDED ILA.....	4,243 S.F. (10.3%)
EXISTING TREE CANOPY.....	0%
REQUIRED TREE CANOPY.....	20% (113,115 S.F.) (TO BE PROVIDED ON SITE OR FEE IN LIEU)

INCREASE IN IMPERVIOUS AREA

PREDEVELOPED IMPERVIOUS AREA =	375,807 SQ. FT.
DEVELOPED IMPERVIOUS AREA =	317,949 SQ. FT.
INCREASE IN IMPERVIOUS AREA =	-57,858 SQ. FT.

AREA OF DISTURBANCE 8.68 AC (378,076 SF)

LEGEND

IP	1/2" DIAMETER STEEL REINFORCING BAR WITH ORANGE PLASTIC CAP STAMPED "W 2852" SET	GM	GAS MAIN
PKF	PARKER-KALON NAIL WITH BRASS WASHER STAMPED "2852", SET PREVIOUS SURVEY	●	EXISTING POLE
○	LIGHT POLE	▲	TELEPHONE POLE
○	SANITARY/STORM MANHOLE	●	POLE ANCHOR
○	POWER POLE	○	TREE/SHRUB
○	FIRE HYDRANT	○	FENCE
○	GRAVITY SANITARY SEWER LINE / STORM SEWER	○	MONITORING WELL
—	WATER LINE	○	WATER METER
—	WATER VALVE	—	BURIED TELEPHONE/FIBER OPTIC
H	PHYSICALLY CHALLENGED PARKING SPACE	—	GUARDRAIL
CO	CLEAN OUT	—	OVERHEAD UTILITY LINE
CLF	CHAIN LINK FENCE	—	INTERIOR PROPERTY LINE
GM	GAS METER	—	CBI CURB BOX INLET
WM	WATER METER	—	DBI DROP BOX INLET
—000	PROPOSED CONTOUR	—	TBM TEMPORARY BENCHMARK
—000	EXISTING CONTOUR	—	EXISTING PLANTING
→	PROPOSED DRAINAGE ARROW	—	TPF TREE PROTECTION FENCE
		—	PROPOSED PLANTING

CATEGORY 3 SITE PLAN FOR DCL LOGISTICS

ZONED EZ-1, SUBURBAN WORKPLACE FORM DISTRICT
6819, 6825, & 6901 ENTERPRISE DRIVE
LOUISVILLE, KY 40214
TAX BLOCK 2318 LOT 6
TAX BLOCK 2318 LOT 7
TAX BLOCK 2318 LOT 8
DEED BOOK 9273, PAGE 969
C. E. GHEENS SUBDIVISION
PLAT & SUBDIVISION BOOK 37, PAGE 3

OWNER:
JOHNSON HOLDINGS, LLC
9509 MAPLE ROAD
LOUISVILLE, KY 40229

DEVELOPER:
DCL LOGISTICS
48641 MILMONT DRIVE
FREMONT, CA 94538

EROSION PREVENTION and SEDIMENT CONTROL:

THE APPROVED EROSION PREVENTION AND SEDIMENT CONTROL (EPSC) PLAN SHALL BE IMPLEMENTED PRIOR TO ANY LAND-DISTURBING ACTIVITY ON THE CONSTRUCTION SITE. ANY MODIFICATIONS TO THE APPROVED EPSC PLAN MUST BE REVIEWED AND APPROVED BY MSD'S PRIVATE DEVELOPMENT REVIEW OFFICE. EPSC BMP'S SHALL BE INSTALLED PER THE PLAN AND MSD STANDARDS.

DETENTION BASINS, IF APPLICABLE, SHALL BE CONSTRUCTED FIRST AND SHALL PERFORM AS SEDIMENT BASINS DURING CONSTRUCTION UNTIL THE CONTRIBUTING DRAINAGE AREAS ARE SEEDDED AND STABILIZED. ACTIONS MUST BE TAKEN TO MINIMIZE THE TRACKING OF MUD AND SOIL FROM CONSTRUCTION AREAS ONTO PUBLIC ROADWAYS. SOILS TRACKED ONTO THE ROADWAY SHALL BE REMOVED DAILY.

SOIL STOCKPILES SHALL BE LOCATED AWAY FROM STREAMS, PONDS, SWALES, AND CATCH BASINS. STOCKPILES SHALL BE SEEDDED, MULCHED, AND ADEQUATELY CONTAINED THROUGH THE USE OF SILT FENCING. ALL STREAM CROSSINGS MUST UTILIZE LOW-WATER CROSSING STRUCTURES PER MSD STANDARD DRAWING ER-02.

WHERE CONSTRUCTION OR LAND DISTURBANCE ACTIVITY WILL OR HAS TEMPORARILY CEASED ON ANY PORTION OF A SITE, TEMPORARY SITE STABILIZATION MEASURES SHALL BE REQUIRED AS SOON AS PRACTICABLE, BUT NO LATER THAN 14 CALENDAR DAYS AFTER THE ACTIVITY HAS CEASED.

SEDIMENT-LADEN GROUNDWATER ENCOUNTERED DURING TRENCHING, BORING OR OTHER EXCAVATION ACTIVITIES SHALL BE PUMPED TO A SEDIMENT TRAPPING DEVICE PRIOR TO BEING DISCHARGE INTO A STREAM, POND, SWALE OR CATCH BASIN.

UTILITY NOTE

ALL UTILITIES ON THESE PLANS ARE APPROXIMATE. INDIVIDUAL SERVICE LINES ARE NOT SHOWN. THE CONTRACTOR OR SUBCONTRACTOR SHALL NOTIFY THE UTILITY PROTECTION CENTER KENTUCKY 811 (TOLL FREE PHONE NO. 1-800-752-6007 OR LOCAL NO. 502-266-5123) FORTY-EIGHT (48) HOURS IN ADVANCE OF ANY CONSTRUCTION ON THIS PROJECT. THIS NUMBER WAS ESTABLISHED TO PROVIDE ACCURATE LOCATIONS OF EXISTING BELOW GROUND UTILITIES (I.E. CABLES, ELECTRIC WIRES, GAS & WATER LINES). WHEN CONTACTING THE KENTUCKY 811 CALL CENTER, PLEASE STATE THE WORK TO BE DONE IS FOR A PROPOSED MSD SEWER OR DRAINAGE FACILITY. THE CONTRACTOR SHALL BE RESPONSIBLE FOR BECOMING FAMILIAR WITH ALL UTILITY REQUIREMENTS SET FORTH ON THE PLANS AND IN THE TECHNICAL SPECIFICATIONS & SPECIAL PROVISIONS.



BLOMQUIST DESIGN GROUP, LLC
10529 TIMBERWOOD CIRCLE SUITE "D"
LOUISVILLE, KENTUCKY 40223
PHONE: 502.429.0105 FAX: 502.429.6861
EMAIL: MARVBDG@AOL.COM

REVISIONS	SCALE:
	1" = 50'
	DRWN: KLW
	CKD: MAB
	DATE:
	MARCH 21, 2017

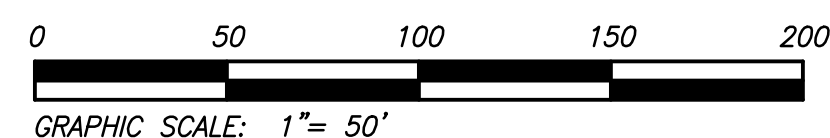

NO.
C-1