

NOTES:

1. THE PURPOSE OF THIS PLAT IS TO CLOSE R/W ON BETA AVENUE
2. THE BOUNDARY LINES ARE DETERMINED FROM RECORDED DEEDS AND R/W PLANS FOR N. HURSTBOURNE PKWY.
3. THIS PLAT IS SUBJECT TO EASEMENTS AND RESTRICTIONS WHETHER RECORDED OR NOT.
4. RELATED CASES FOUND= 17ZONE1020

 DENOTES AREA OF BETA AVE. R/W TO BE CLOSED
= 39,597 SQ. FT. OR (0.91 ACRES)

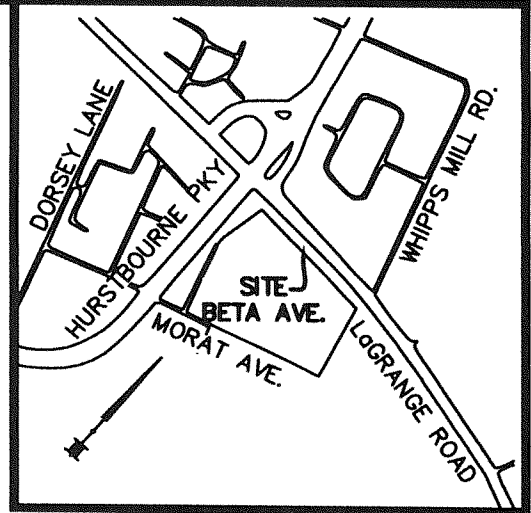

LOCATION MAP

NO SCALE

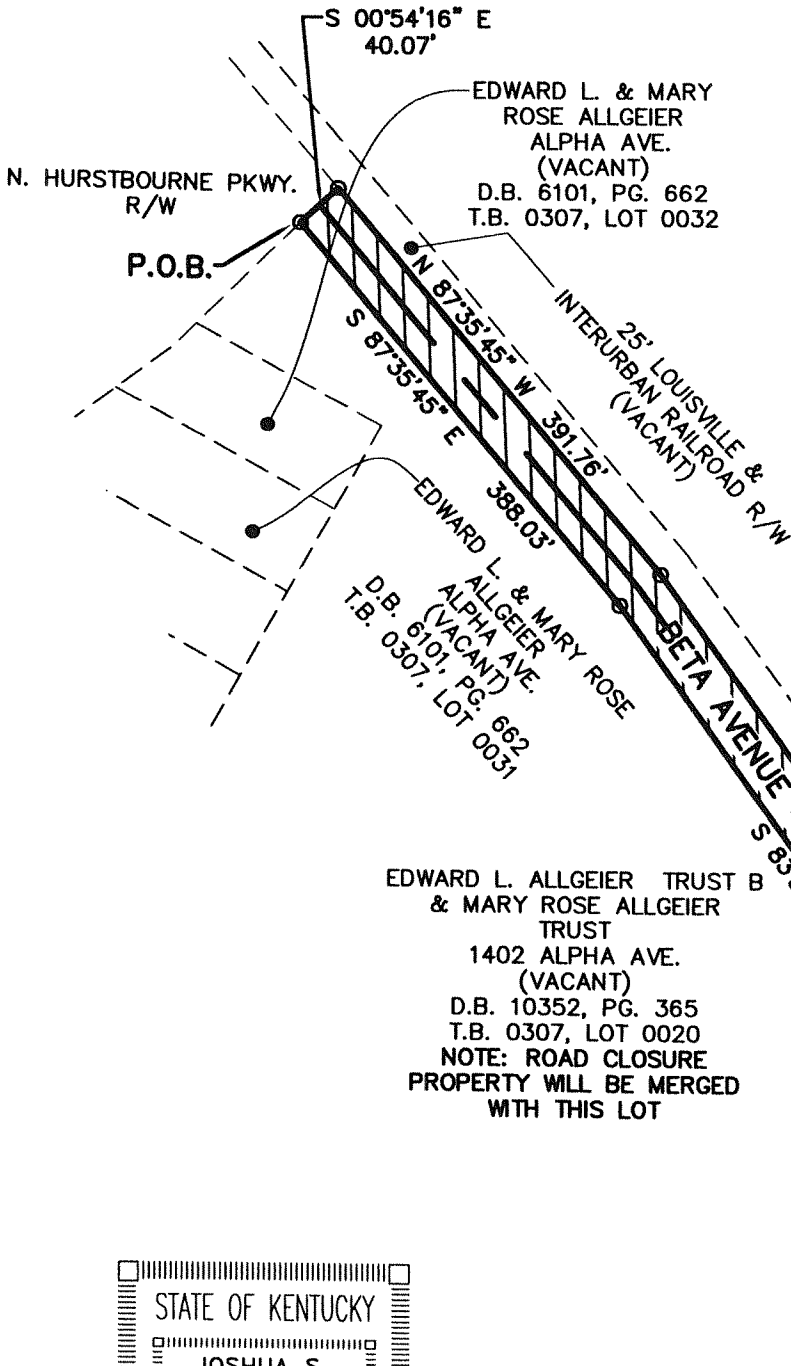

NORTH & ALL BEARINGS SHOWN HEREON ARE BASED ON KY STATE PLANE COORDINATE SYSTEM NORTH ZONE (NAD 83)

GRID NORTH

STATE OF KENTUCKY
JOSHUA S. CALICO
4011
LICENSED PROFESSIONAL LAND SURVEYOR

LAND SURVEYOR'S CERTIFICATE

I HEREBY CERTIFY THE INFORMATION DEPICTED HEREON WAS GATHERED UNDER MY DIRECT SUPERVISION AND MEETS OR EXCEEDS THE REQUIREMENTS FOR NON-BOUNDARY SURVEY WORK AS DEFINED IN SECTION 13 OF 201 KAR 18:150.

GRAPHIC SCALE 1"=150'



JOSHUA S. CALICO PLS# 4011 DATE: 8/7/12
NOT VALID WITHOUT ORIGINAL SIGNATURE AND SEAL OF THE PROFESSIONAL SURVEYOR

MINDEL, SCOTT & ASSOCIATES, INC.
PLANNING * ENGINEERING * SURVEYING
LANDSCAPE ARCHITECTURE
5151 JEFFERSON BOULEVARD
LOUISVILLE, KENTUCKY 40219
(502) 485-1508

ROAD CLOSURE PLAT

PROPERTY OF:
CONTINENTAL PROPERTIES
COMPANY, INC.
W134 N8675 EXECUTIVE PARKWAY
MENOMONEE FALLS, WI. 53051
ZONED R4
FORM DISTRICT NEIGHBORHOOD

PROPERTY ADDRESS:
1402 ALPHA AVE
LOUISVILLE, KY

DATE: 7/13/17

SCALE: 1"=150'