

ORDINANCE NO. 231, SERIES 2017

AN ORDINANCE DEDICATING TO THE CITY OF JEFFERSONTOWN THE PORTION OF BLANKENBAKER ROAD BETWEEN BLANKENBAKER PARKWAY AND DECIMAL DRIVE SO THAT THE RESPONSIBILITY, CONTROL AND MAINTENANCE WILL BE BORNE BY THE CITY OF JEFFERSONTOWN.

SPONSORED BY: COUNCIL MEMBER KRAMER

WHEREAS, on January 30, 1899, Blankenbaker Road was dedicated to Jefferson County as a 30-foot wide public right-of-way known as road number 255 (see Attachment A), as contained in Minute Order Book 58, pages 242–43 (see Attachment B, transcribed as Attachment C), on record in the Office of the Jefferson County Clerk;

WHEREAS, on October 28, 2003, the Louisville Metro Government, via Ordinance No. 198, Series 2003, created the Louisville Metro Through Road System, an amalgamation of the designated through roads of the former City of Louisville and Jefferson County;

WHEREAS, Blankenbaker Road, a former Jefferson County through road, was designated part of the Louisville Metro Through Road System as CR-1019H and currently runs 1.385 miles from Blankenbaker Parkway (KY 913) to Decimal Drive (CS-1145H) (see Attachment D);

WHEREAS, with the extension of Blanknebaker Parkway, Blankenbaker Road no longer functions as a Louisville Metro Through Road and only provides direct connections to abutting residential and commercial developments within the City of Jeffersontown and direct access to various City of Jeffersontown roads (see Attachment E);

WHEREAS, after a recent annexation, Blankenbaker Road now lies entirely within the incorporated limits of the City of Jeffersontown;

WHEREAS, the City of Jeffersontown has asked Louisville Metro Government to dedicate Blankenbaker Road to the City of Jeffersontown so that the City of Jeffersontown may assume control and maintenance of the public right of-way and relieve Louisville Metro Government thereof; and

WHEREAS, the Louisville Metro Department of Public Works and Assets supports the transfer of the Blankenbaker Road right-of-way to the City of Jeffersontown (see Attachment F).

NOW, THEREFORE, BE IT ORDAINED BY THE LEGISLATIVE COUNCIL OF THE LOUISVILLE/JEFFERSON COUNTY METRO GOVERNMENT AS FOLLOWS:

SECTION I: The public right-of-way known as Blankenbaker Road and identified as CR-1019H in the Louisville Metro Through Road System is hereby dedicated to the City of Jeffersontown so that the City of Jeffersontown may assume control and maintenance of the public right-of-way and relieve Louisville Metro Government thereof. City of Jeffersontown agrees not to close the road to the public.

SECTION II: This Ordinance shall become effective after: (1) its passage and approval; and (2) passage and approval of an ordinance by the City of Jeffersontown accepting dedication of the right-of-way.



H. Stephen Ott
Metro Council Clerk

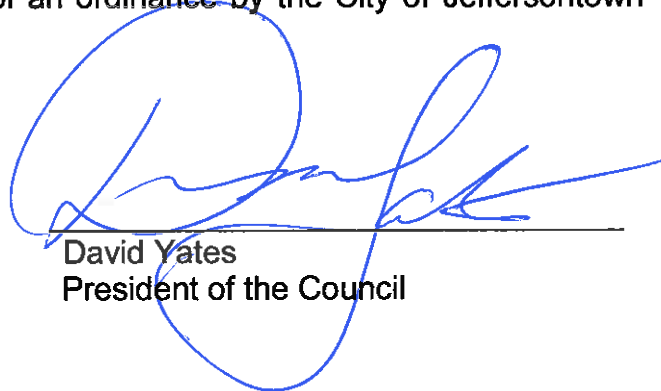

David Yates
President of the Council



Greg Fischer
Mayor

12/18/17
Approval Date

APPROVED AS TO FORM AND LEGALITY:

MICHAEL J. O'CONNELL
Jefferson County Attorney

By: 



Attachment A

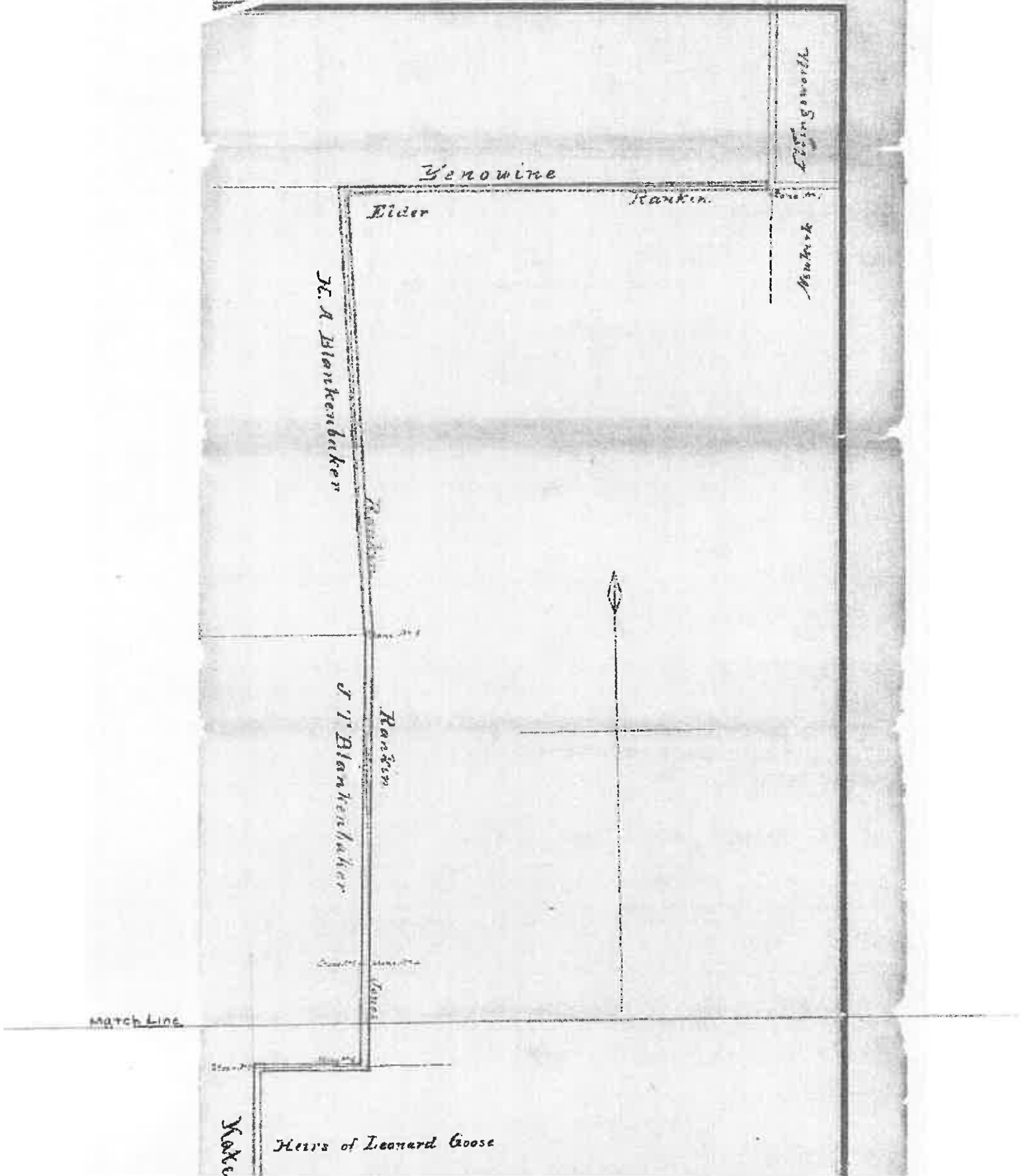

Match Line

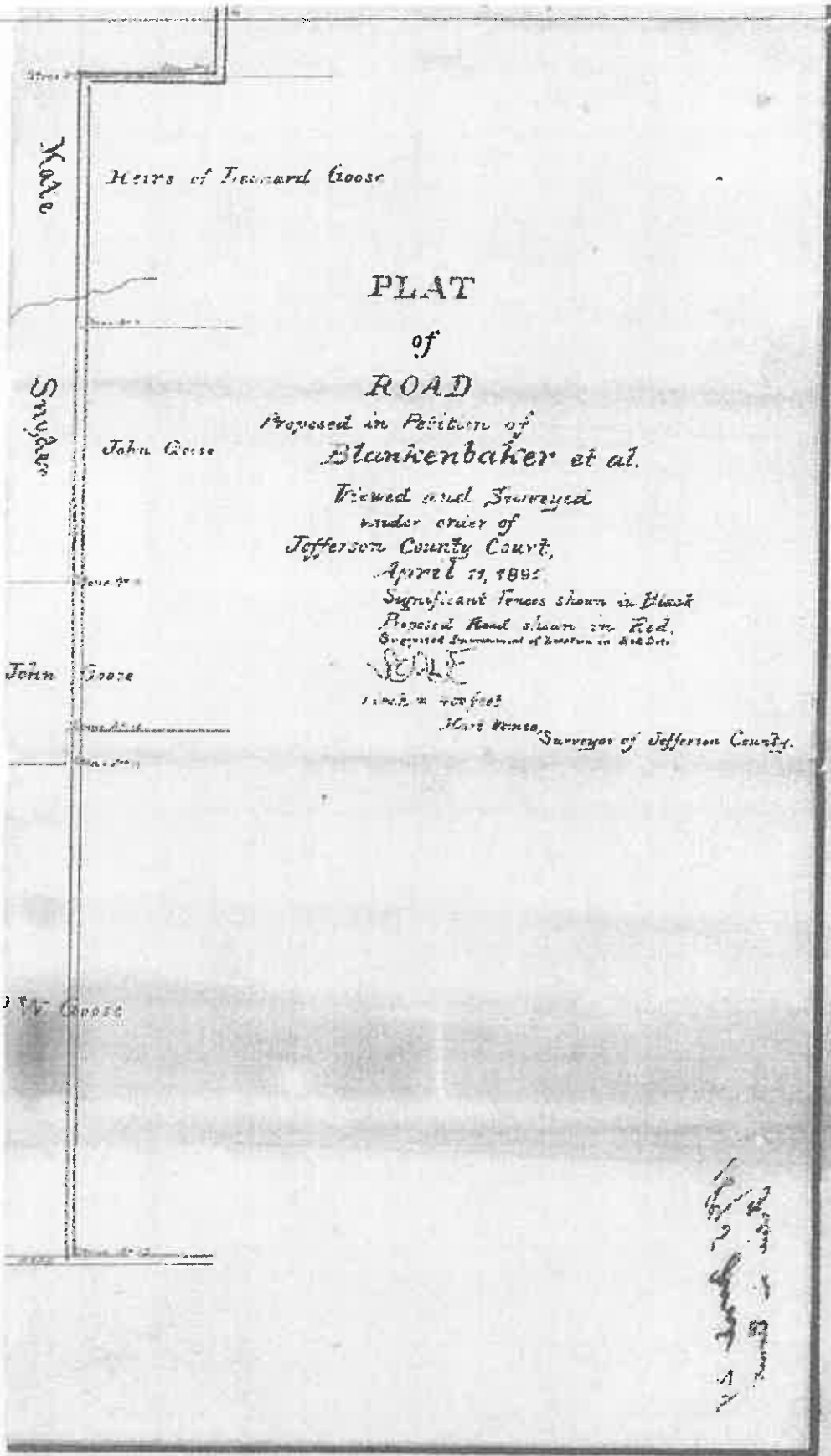

Hens

Hens of Leonard Goose

PLAT
of
ROAD

Proposed in Petition of
Blunkenkaker et al.

Viewed and Surveyed
under order of
Jefferson County Court,
April 11, 1892

Significant Fences shown in Black
Proposed Road shown in Red.
Suggested Improvement of location in Red Dots.

M. H. Hens

Surveyor of Jefferson County

M. H. Hens, Surveyor of Jefferson County.

Snicker

John Goose

John Goose

John Goose

7

M. H. Hens
Surveyor of Jefferson County

Monday January 30, 1899

Court met 10
Court, Chas. James, O. Gwynn, Judge
of D. J.

When statement of writing purporting to be the last will and testament of Edward
Morris Webb deceased, late of this County, was introduced in Court, and moved by the
petitioner of probate, whereas being the surviving intestate trustee, who also for so to sit as
trustee of the estate of the deceased - To wit: subscribing original trustee, whereas the same was not
subscribed by the Court to sit as trustee of said testator's and executor's
last will and testament.

Chief Judge James Nelson stated the executor named in the last will and testament
of said Morris Webb, deceased, late of this County, who moves into County to have
probation of
executed in said will, which is in Court as being stamped as

the
copy
of

The Court granted into probate
trustee to whereas the will
was not set against of land
stamped and signed by Court of probate

as shown as
of Morris Webb
Trust in said probate

copy of
original trustee

On motion of
James J. Gwynn, executor of the estate of Morris Webb, deceased, the Court appointed the said Gwynn trustee
of said probate of said will of Morris Webb.

1870 - assigned estate of John Cook
Comer assignor John B. Cook to Council assignor and filed in Public
ment book

1870 - estate of Jonathan Brewster & Son assigned
The estate of Jonathan Brewster & Son assigned to Council assignor and
the fact that John B. Cook to and is appointed assignor and filed in
of ... John B. Cook and take the ...
law and such appearance appeared

1870 - estate of Daniel J. Coleman William Lynch and John Robinson
of them after being duly sworn to assignor the personal estate of Daniel
Coleman deceased and report to Court

1870
1870
1870

1870 - assignment of C. P. Gregory
This day came Robert E. Hurdles Receiver agent for ...
and suggestion to the Court that the hereafter described land ...
from assessment for State and County purposes for the year 1870
There came first to the Court ...
and admitted to the Court the liability ...
The necessary order thereof and the Court being ...
liable for assessment for said year and give the ...
said land is described as follows 40x150 W 1/2 ...

1870 - estate of John D. Conwell deceased
Comer John H. Keller Administrator of ...
report of date taken
This ... report and inventory of the estate of said John D. Conwell
and this day returned filed and ordered to be recorded

1870 - estate of Richard Matthews deceased
Comer John H. Keller Public Administrator ...
within estate and filed report of date taken

1870 - estate of Robert D. ...
This ... and appearance to the personal estate of Robert D. ...
deceased, and this day returned filed and ordered to be recorded

1870
1870

1870 - estate of ...
This day came ... and filed ...
Comer ...

1870

Not
County
Return

with
issued by
street

the Court
on behalf of the
and shall be

J. S. [Signature]

It is
by said

The Court
to John Fisher
location named there

Ordered that Court stands adjourned until the next morning at 10 o'clock

[Signature]

Attachment C

(Transcribed from original handwritten text)

Monday January 30th, 1899

* * *

In re- Petition to open road No. 255

This day came J.T. Gunn and filed herein an agreement signed by John Goose, H.L. Goose, J.T. Blankenbaker, L.A. Blankenbaker, Alice Gunn, Lizzie Goose, Nat Goose, Sallie Goose, J.T. Gunn, Bry Rankin, A. Jones and James Jones, dedicating to Jefferson County, as a County road the tract of land thirty (30) feet in width, as shown by the map filed herein June 24th 1895 said road beginning at a corner to Newkirk and Ellingsworth running thence along the line of Rankin, Elder and Yenowine to H.A. Blankenbaker's corner, thence with H.A. & J.T. Blanknebaker and Rankin to Jones, thence with Jones, thence with Jones, Blankenbaker, and Leonard Goose's heirs to corner to Goose's heir and Kate Snyder, thence with Leonard Goose's heirs and Kate Snyder to John Goose, thence with John Goose and Kate Snyder's line and through John Goose and H.L. Goose's land formerly owned by C.W. Goose to the county road, and it appearing to the Court that all parties in interest have consented to and have joined in said dedication and released said County from any and all claim for damages of any kind by reason of taking of said land for said purpose, or for building of fences, or other damages, it is now considered and adjudged that said road be opened as shown in said map and as dedicated on condition that the petitioners and applicants for said road pay the costs of this procedure and the costs of opening said road and putting the same in condition for travel. J.T. Gunn is hereby authorized, on behalf of the petitioners, to open said roadway, as dedicated, but his compensation, if any, shall be paid by the petitioners.

Attachment D

7/25/2017

ALP

2		Bates Rd.	0.88	Cooper Chapel Rd.	Pennsylvania Run Rd	35	35		County
3		Bearcamp Rd.	3.36	Blevins Gap Rd.	Bullitt County Line	30	30		County
1	N	Beckley Station Rd	2.66	Aiken Rd.	Shelbyville Rd.	30	30		County
1	S	Beckley Station Rd.	1.76	Shelbyville Rd.	Wibble Hill Rd.	35	35		County
1		Bellewood Rd.	0.29	Cox Ave.	Cedardale Rd.	25	25		County
4		Bernheim Ln.	0.98	S 22nd St.	7th Street Rd.	35	35		City
3		Bethany Ln.	1.21	Dixie Hwy.	Greenbelt Hwy.	35	35		County
2		Bishop Ln.	1.47	Poplar Level Rd.	Newburg Rd.	35	35		County
4		Bishop Ln.	0.25	Leith Ln	Newburg Rd	40	35		City
1		Blankenbaker Ln.	2.42	River Rd.	Brownsboro Rd	35	35		County
1		Blankenbaker Rd.	1.38	Blankenbaker Pky	Decimal Dr.	35	35		County
3		Blanton Ln.	0.99	Dixie Hwy.	St. Andrews Church Rd.	35	35		County
3		Blevins Gap Rd.	6.25	Dixie Hwy.	Penile Rd.	40	35		County
1		Blossom Ln.	0.32	Goose Creek Rd.	Hurstbourne Pky.	35	35		County
4		Bluegrass Ave.	0.86	Taylor Blvd.	Manslick Rd.	35	35		City
1		Bowling Blvd.	1.01	Browns Ln.	Shelbyville Rd.	35	35		County
2		Bradbe Rd.	2.08	Routt Rd.	Taylorsville Lake Rd.	50	45		County
2		Bradford Dr.	0.61	Bardstown Rd.	Klondike Ln.	25	25		County
4	E	Brandeis Ave.	0.25	S Brook St.	Arthur St.	35	35		City
4	E	Breckinridge St.	1.31	S 1st St.	Barrett Ave.	35	35		City
4	W	Breckinridge St.	0.75	S 9th St.	S 1st St.	35	35		City
2		Brentlinger Ln.	1.89	Bardstown Rd.	Seatonville Rd.	35	35		County
2		Briscoe Ln.	1.96	Shepherdsville Rd.	Vaughn Mill Rd.	35	35		County
2		Broad Run Rd.	4.57	Seatonville Rd.	Bullitt County Line	35	35		County
4	W	Broadway	2.28	S 22nd St.	Southwestern Pky.	35	35		City
4	S	Brook St.	2.52	E Main St.	E Brandeis Ave.	35	35	25 MPH Central Traffic Dist.	City
1		Browns Ln.	3.02	Shelbyville Rd.	Taylorsville Rd	35	35		County
		Brownsboro Rd.	0.96	US 42	Seminary Dr.		35		
		Buechel Bank Rd.	1.57	Shepardsville Rd.	Bardstown Rd.		35		
4	E	Burnett Ave.	1.20	S Preston St.	Clarks Ln.	35	35		City
1		Bush Farm Rd.	0.41	Aiken Rd.	Old Henry Rd.	35	35		County
4	S	Campbell St.	0.60	E Main St.	E Gray St.	35	35		City
4	E	Cardinal Blvd.	0.07	S 1st St.	S Brook St.	35	35		City
4	W	Cardinal Blvd.	0.27	S 1st St.	S 4th St.	35	35		City
4		Castlewood Ave.	0.42	Barret Ave.	Baxter Ave.	35	35		City
4		Cecil Ave.	0.89	W Broadway	D/E S of Fordson Way	35	35		City
2		Cedar Creek Rd.	3.92	Bardstown Rd.	Cooper Chapel Rd.	35	35		County
4		Central Ave.	0.35	S Floyd St.	Crittenden Dr.	35	35		City
4		Central Ave.	1.37	7th Street Rd.	S 3rd St.	35	35		City

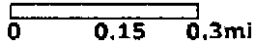
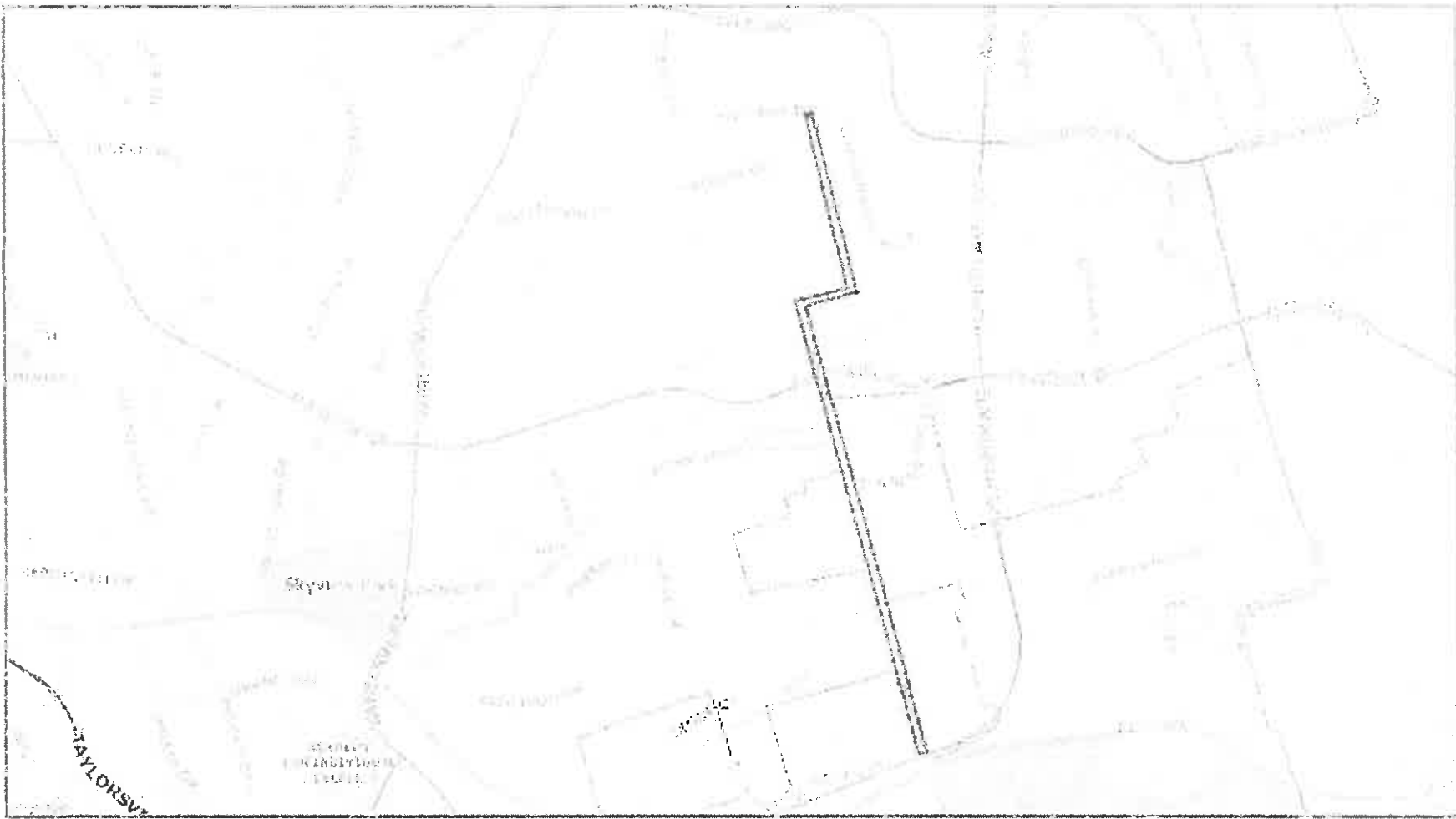

7/27/2017, 4:00:28 PM



Louisville Metro, MSD, IVC & PVA © 2017
 This map is not a legal document and should only be used for general reference and identification.

Attachment E

Attachment F



DEPARTMENT OF PUBLIC WORKS AND ASSETS
LOUISVILLE, KENTUCKY

GREG FISCHER
MAYOR

VANESSA D. BURNS
Director

7/25/2017

Public Works supports the transfer in ownership of Blankenbaker Rd (CR-1019H), between Blankenbaker Pkwy (KY 913) and Decimal Dr (CS-1145H), from Louisville Metro County Thru Road to the City of Jeffersontown. With the extension of Blankenbaker Pkwy, Blankenbaker Rd no longer functions as a County Thru Road and only provides direct connections to abutting residential and commercial developments within the City of Jeffersontown and direct access to various City of Jeffersontown roads.

Since this road will remain open and available to the public, no additional engineering or traffic investigation is required to justify this change in ownership. A review of the current roadway network and connectivity provided throughout this area, adequate accommodations for all modes of transportation is being provided.

Sincerely,

Jeffrey Brown, PE, PTOE
Assistant Director
Public Works & Assets