

Development Review Committee
Staff Report
May 9, 2018



Case No:	17DEVPLAN1095
Project Name:	Passport Health and Wellness Campus Phase I
Location:	1800, 1824, & 1912 W. Broadway
Owner(s):	University Healthcare Inc.
Applicant:	University Healthcare Inc.
Jurisdiction:	Louisville Metro
Council District:	4- Barbara Sexton Smith
Case Manager:	Julia Williams, RLA, AICP, Planning Supervisor

REQUEST(S)

- Approval of the building elevations per Binding Element #6

CASE SUMMARY/BACKGROUND

Binding element #6 states that the applicant shall submit final renderings/elevations of the proposed building for review by sub-committee of the Planning Commission.

STAFF FINDING

The proposal meets the requirements of the Land Development Code.

TECHNICAL REVIEW

Technical review comments have been addressed.

INTERESTED PARTY COMMENTS

None received.

REQUIRED ACTIONS:

- **APPROVE** or **DENY** the building elevations per binding element #6.

ATTACHMENTS

1. Zoning Map
2. Aerial Photograph

1. Zoning Map

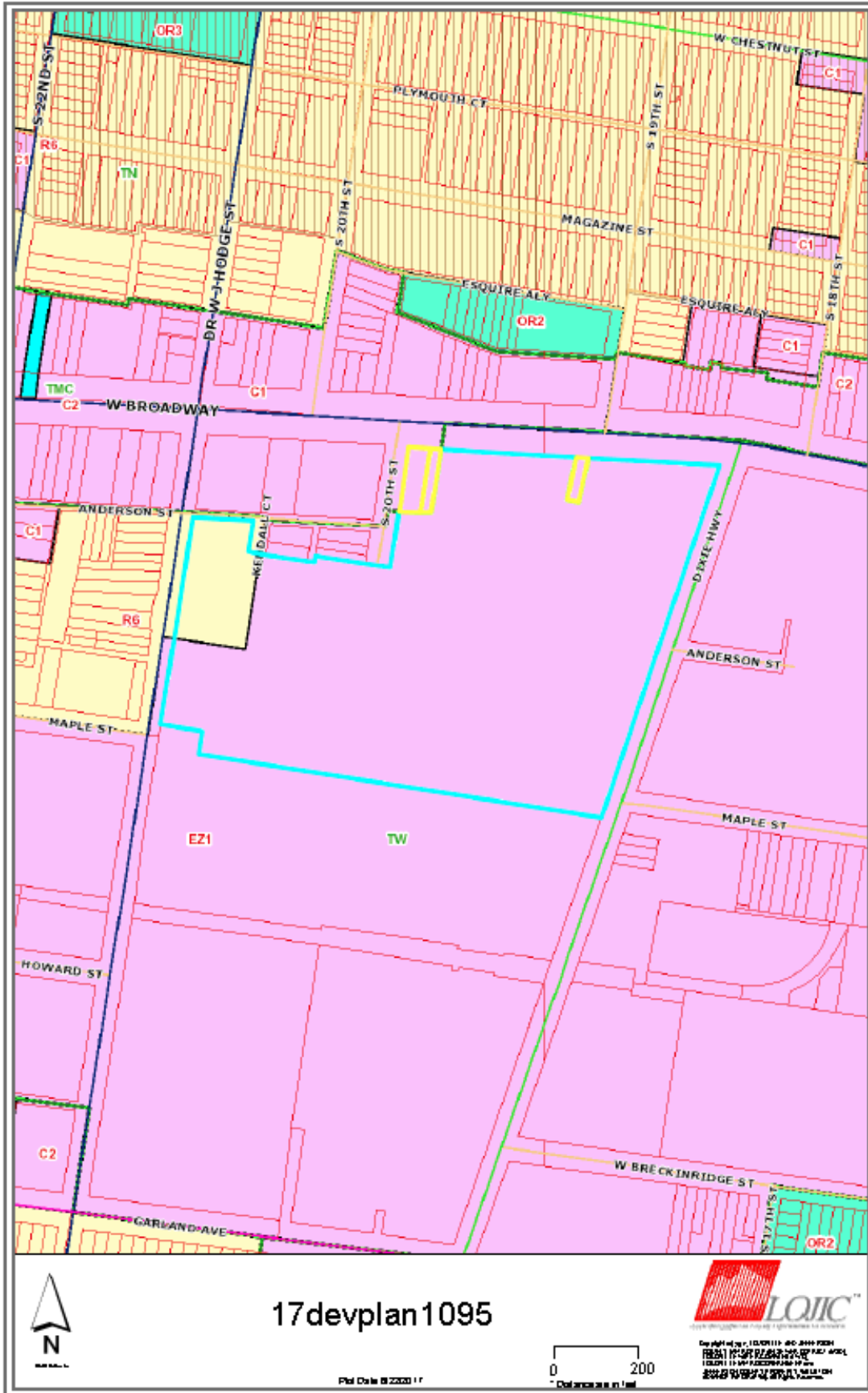

2. Aerial Photograph

