

**SITE PLAN**

This does not constitute a boundary survey and is not a recordable document.

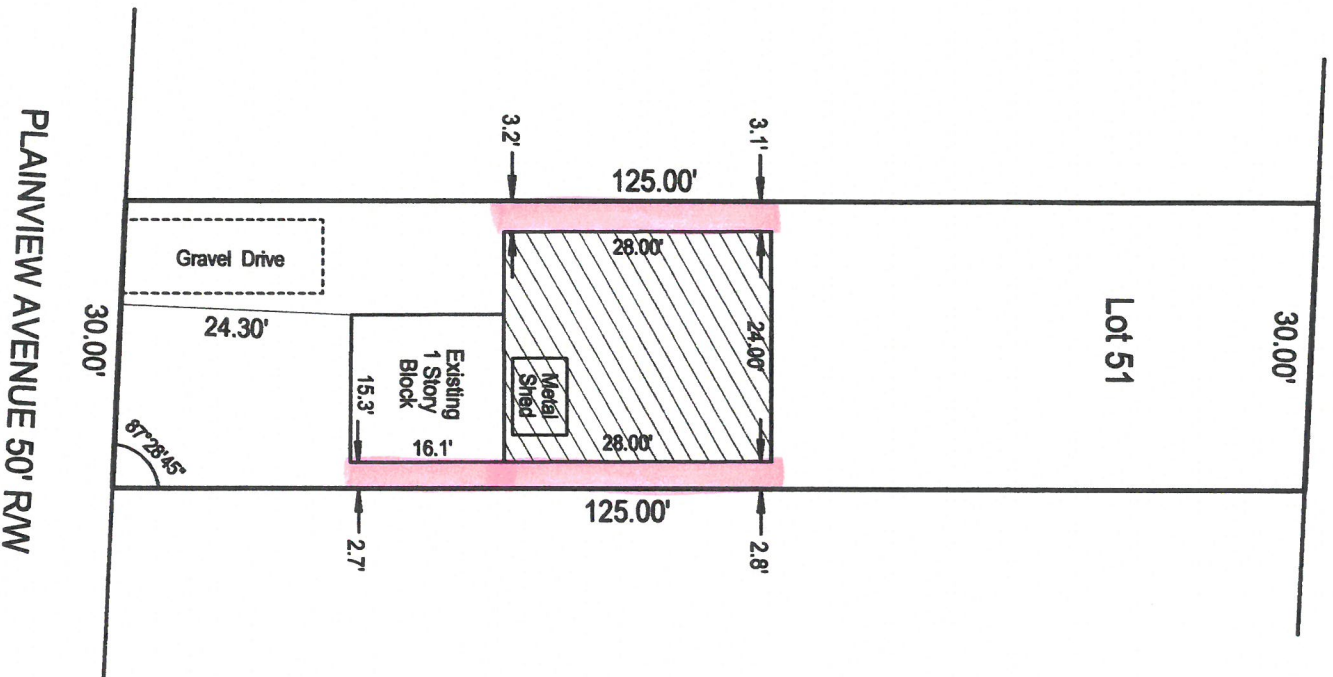
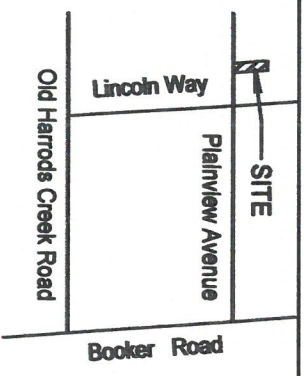

PLAINVIEW AVENUE 50' RW

**RECEIVED**  
AUG 06 2019  
PLANNING &  
DESIGN SERVICES

Being Lot 51,  
LINCOLNOLA SUBDIVISION  
Deed Book 1266, Page 356



Client: Joseph P. Hines II  
Description: 516 Plainview Avenue  
City: Louisville State: Ky.  
County: Jefferson Zip: 40223  
Deed Book: 8130 Page: 982

Current Property Owner: Joseph P. Hines II  
Scale: 1" = 20' Date: 07/30/19 Job No: 23944/19

**WILLET & ASSOC.**

LAND SURVEYING INC.

7329 SAINT ANDREWS CHURCH ROAD, LOUISVILLE, KY, 40214  
LOUISVILLE PHONE: 502-368-6272  
ELIZABETHTOWN PHONE: 270-735-9990  
FAX: 502-805-0427

STATE OF KENTUCKY  
TODD K. WILLETT  
3444  
LICENSED PROFESSIONAL  
LAND SURVEYOR

This sketch is a true representation of the conditions that were found on the date listed below. This Site Plan is prepared for identification purposes only and it does not constitute a boundary survey. It is subject to any inaccuracies that a subsequent boundary survey may disclose. No property corners have been set. The information shown on this sketch should not be used to establish any fences, structures or other improvements. The linear and angular values shown hereon are based on record information and have not been verified unless otherwise noted.

I hereby certify that this Site Plan was conducted on 7/24/19.

*Todd K. Willett*  
Todd K. Willett Date 7-30-19  
Professional Land Surveyor, Kentucky Registration No. 3444

19-VAR1ANCE-0030