

LAW OFFICES OF  
**HODGE, SINGLER & RITSERT**

JAMES G. HODGE, SR.  
JOHN SINGLER  
CARRIE RITSERT

108 REPUBLIC PLAZA  
200 SOUTH SEVENTH STREET  
LOUISVILLE, KENTUCKY 40202  
(502) 587-6901  
FAX (502) 584-3091

Hodgejg@bellsouth.net  
Singlerj@bellsouth.net  
Ritsertc@bellsouth.net

August 22, 2014

Jerry T. Miller, District 19 Council Member  
601 W. Jefferson Street  
Louisville, KY 40202

RE: Beckley Woods Annexation

Dear Council Member Miller,

The City of Middletown Commission approved the intent to annex ordinance for the neighborhood known as Beckley Woods at its meeting last night, which was held immediately after the required public hearing. As you know the Beckley Woods Home Owners Association asked to be annexed into the City of Middletown and they collected over 80% signed consents for annexation.

The City of Middletown followed the procedure passed by Louisville Metro Council for annexation proposals. The required public meeting was held last night, after certified notice to all owners in Beckley Woods. I am attaching the following for your review:

1. The Intent to Annex Ordinance.
2. The newspaper notification of public hearing.
3. The Certification Affidavit of the City of Middletown clerk acknowledging service to all affected property owners.
4. The signed consents showing over 80% approval for annexation along with a graphic representation of the physical location of approvals.

5. Surveyor's map of the annexation area.
6. Metes and Bounds description of proposed annexation.

I understand that you will submit this letter and attachments to Metro Council for its consideration. Please, let me know if you need anything else from the City of Middletown. We stand ready to provide any information that Metro Louisville needs to see to consider this request for annexation. Please call me with any questions or requests at (502) 587-6901.

Sincerely,

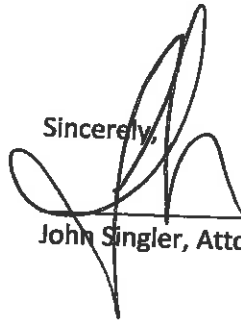
A handwritten signature in black ink, appearing to read 'John Singler', written over a horizontal line.

John Singler, Attorney for the City of Middletown

**CITY OF MIDDLETOWN  
ORDINANCE NO. 14-16  
AN ORDINANCE STATING THE INTENTION OF THE CITY  
OF MIDDLETOWN TO ANNEX THE SUBDIVISION KNOWN  
AS BECKLEY WOODS**

WHEREAS, the City of Middletown hereby finds that it serves the public interest of the citizens of the City of Middletown to annex the territory known as Beckley Woods Subdivision, because over 80% the residents living there have signed consents asking to be annexed so they can get city services;

AND WHEREAS, annexing this residential area would be a natural extension of city services such as garbage collection and road maintenance, to area residents who need them and the tax burden in providing such services will not be burdensome to the residents to be annexed,

AND WHEREAS, pursuant to KRS 81A.420 and KRS 67C.111, Middletown is both stating its intention to so annex and also asking the permission of Louisville Metro's to annex,

NOW THEREFORE, BE IT ORDAINED BY THE CITY OF MIDDLETOWN, KENTUCKY,

1. It is hereby found, determined, and declared that;
  - (a) The area to be annexed is contiguous to the current boundaries of the City of Middletown.
  - (b) The area to be annexed is urban in character and completely residential and the City of Middletown can provide the area needed city services including, garbage collection, road maintenance, snow removal and street lighting.
  - (c) More than 75% of the residents in the area to be annexed have signed a consent form asking the City to annex their home.
  - (d) The annexation is a normal extension of residential City services by the City of Middletown, which the City finds is in keeping with the City's mission.
  - (e) The area to be annexed is subject to the KRS 67C.111; which requires the approval of Metro Louisville, prior to the initiation of this Annexation.
  - (f) The City of Middletown has notified each and every resident (via first class, certified mail) of the area to be annexed of its intention to so annex; along with a copy of this ordinance and notification of the tax burden imposed and services to be provided; and of a public hearing on this issue at which public comment was heard and recorded.
  
2. It is the intention of the City of Middletown to annex the territory known as Beckley Woods Subdivision, which territory is more particularly in Record Subdivision Plats filed with the county clerk of Jefferson County, Kentucky:
  - (a) Lots 1 through 63; and Lots 93 through 127, on the attached Plat Book 31; Page 48, in the office of the Clerk of Jefferson County, Kentucky. Exhibit One.

(b) Lots 64 through 71; and Lots 73 through 92; and Lots 117 through 120, on the attached Plat Book 31, Page 49, in the office of the Clerk of Jefferson County, Kentucky. Exhibit Two.

(c) Lots 150 through 163, on the attached Plat Book 32, Page 63, in the office of the Clerk of Jefferson County, Kentucky. Exhibit Three.

(d) Lots 134 through 148, on the attached Plat Book 32, Page 64, in the office of the Clerk of Jefferson County, Kentucky. Exhibit Four.

(e) Lots 128A and Lot 128B, on the attached Minor Plat recorded in Deed Book 5318, Page 240, being a partition of Lot 128, Plat book 31, Page 48, all in the office of the clerk of Jefferson County, Kentucky. Exhibit Five.

3. It is hereby declared to be the intention of the City of Middletown to annex the territory described in (2) above. The City of Middletown Commission hereby officially asks permission from Louisville Metro, pursuant to KRS 67C.11, to so annex this territory.

4. The City Clerk has certified a list of the names and mailing address of each of said resident in the area of the annexation. The Clerk further states that first class mail notice of the public hearing to be held the 21<sup>st</sup>, day of August, 2014 was sent to each person on said list on the 4<sup>th</sup> day of August, 2014; and further that this certification is made part of the records and is attached to this ordinance as Exhibit Six

5. This Ordinance is adopted pursuant to KRS 81A.420.

ADOPTED BY THE BOARD OF COMMISSIONERS OF THE CITY OF MIDDLETOWN KENTUCKY, this 21<sup>st</sup> day of August, 2014

First Reading: 7/10/2014

Second Reading: August 21, 2014

Passed and Approved: August 21, 2014

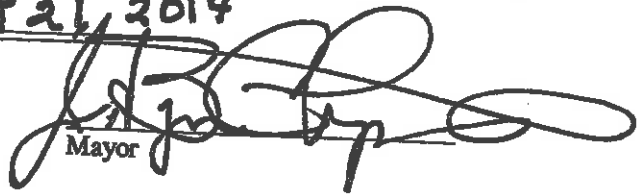
  
Mayor

ATTEST:

Betty R. Daigrepont  
City Clerk

Those in Favor:

5

Opposed:

- 0 -

16 1/2 16 7/8 17 1/4

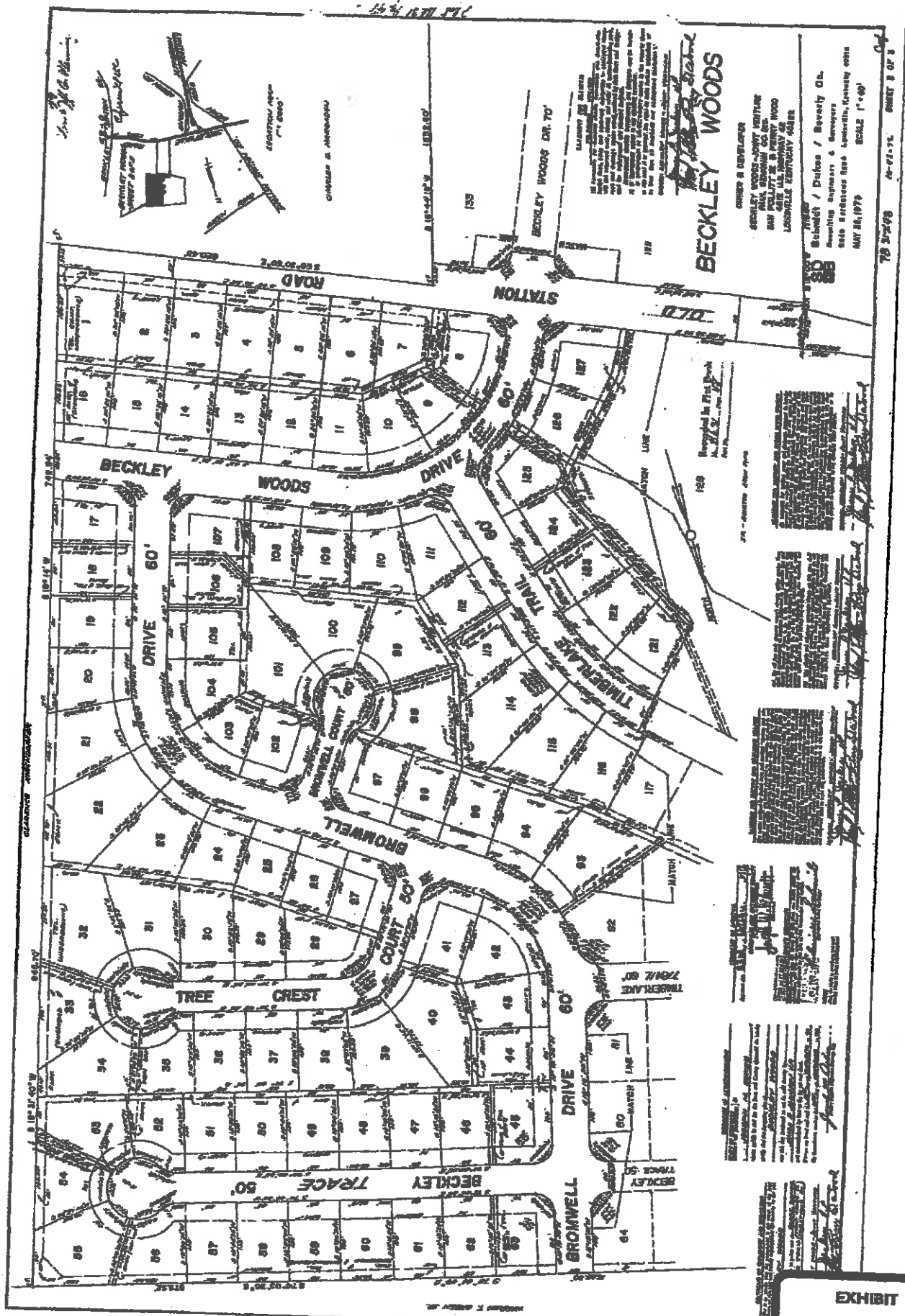

# BECKLEY WOODS

OWNER & DEVELOPER  
 BECKLEY WOODS - JOINT VENTURE  
 1000 WEST 10TH STREET  
 SUITE 100  
 LOUISVILLE, KENTUCKY 40203

DESIGNED BY  
 SCHWEDT / DRUKAS / BEVELLY CO.  
 ARCHITECTS & ENGINEERS  
 1000 WEST 10TH STREET, SUITE 100  
 LOUISVILLE, KENTUCKY 40203  
 MAY 26, 1979 SCALE 1"=60'

78 37-08 46-71-71 SHEET 2 OF 2

EXHIBIT  
 ONE

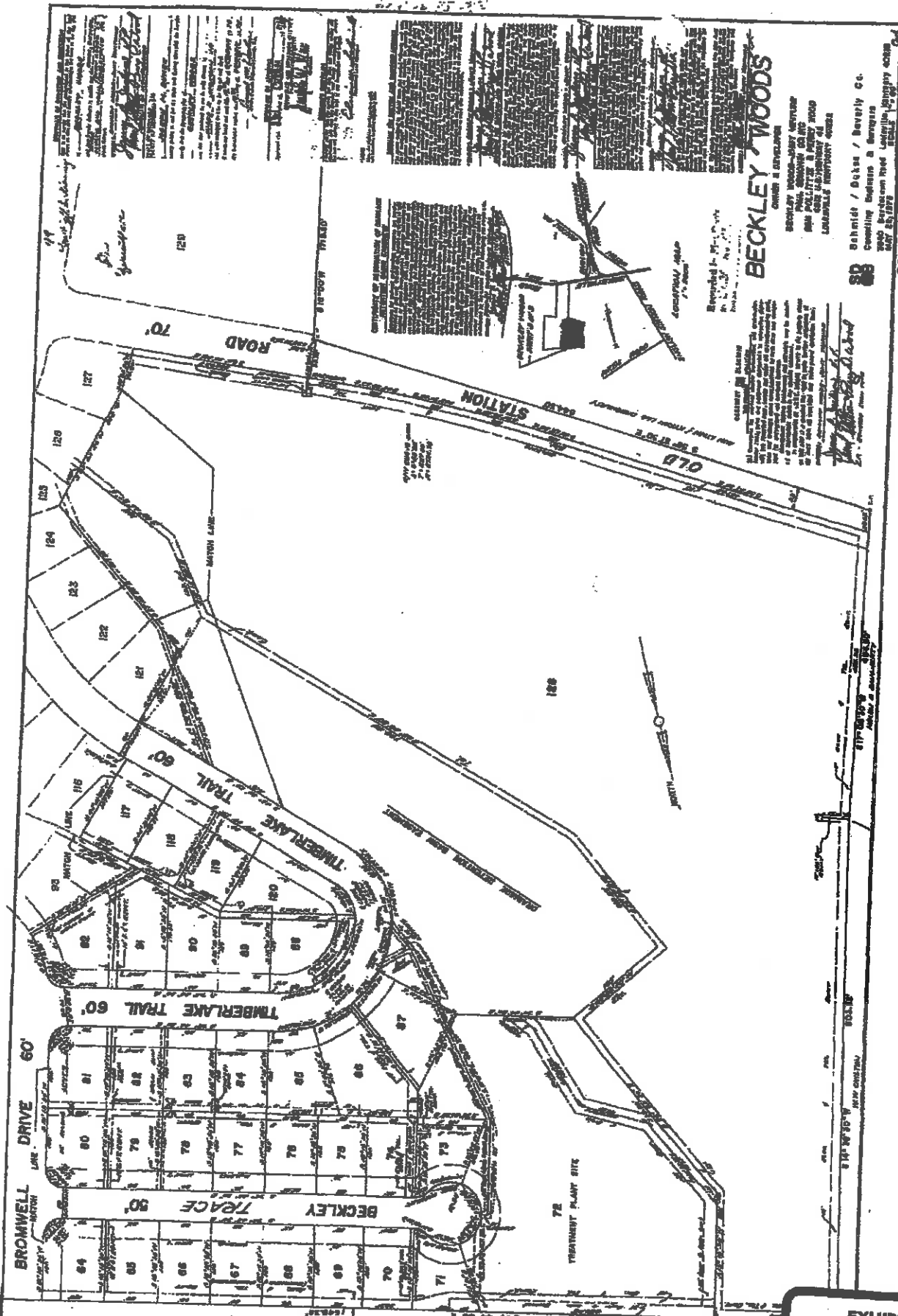

**BECKLEY WOODS**  
OWNER & DEVELOPER

BECKLEY WOODS - JERRY WENTZ  
 1000 W. BROADWAY, SUITE 200  
 CHARLOTTE, NC 28202  
 PHONE: 704.375.1234  
 FAX: 704.375.1235

Schmid / Debus / Beverly Co.  
 Consulting Engineers & Surveyors  
 1000 BROADWAY, SUITE 200  
 CHARLOTTE, NC 28202  
 PHONE: 704.375.1234  
 FAX: 704.375.1235

70-212-99 10-22-78 SHEET 3 OF 3

EXHIBIT  
 TWO

BK 32 X P 63

67  
11/18/63  
Beckley Woods  
Beckley Woods

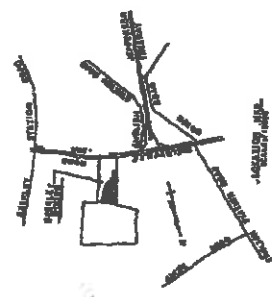

Beckley Woods  
Beckley Woods

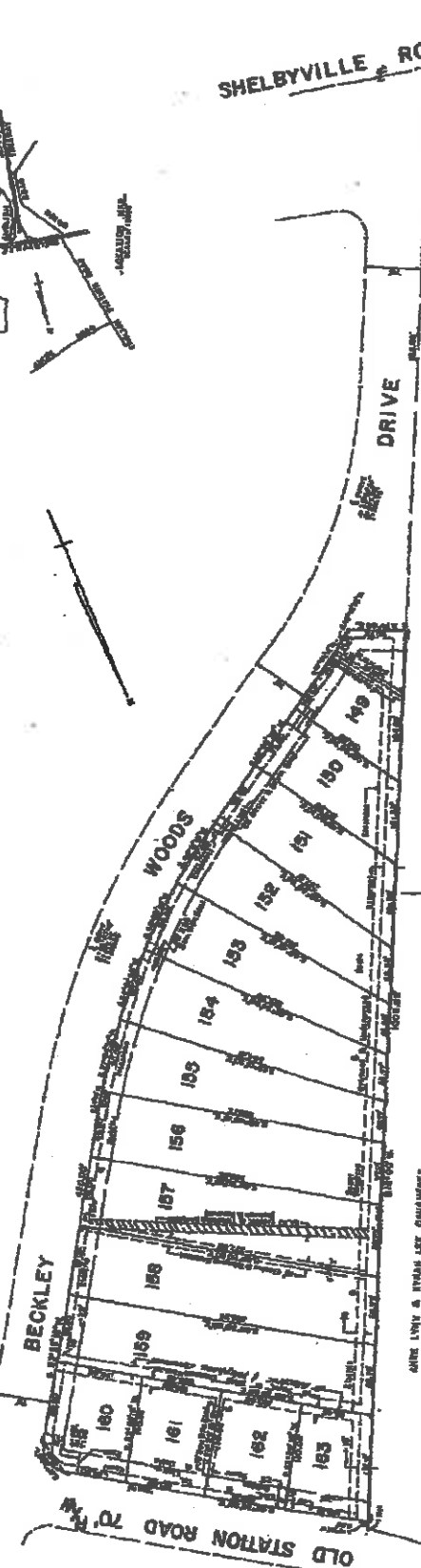

NOTE: THIS UNIT SHALL BE CONSTRUCTED IN ACCORDANCE TO THE ZONING ORDINANCE TO BE ADOPTED BY THE BOARD OF ZONING ADJUSTMENT.

THE CITY OF BECKLEY HAS REVIEWED THIS PLAN AND HAS DETERMINED THAT IT CONFORMS WITH THE ZONING ORDINANCE AND THE SUBDIVISION ACT.

BECKLEY WOODS  
Beckley Woods

Beckley Woods  
Beckley Woods

# BECKLEY WOODS

IN DIVISION OF LOTS 25 & 260

OWNER & DEVELOPER  
BECKLEY WOODS-UNIT DEVELOPER  
1000 BECKLEY WOODS DRIVE  
BECKLEY, WEST VIRGINIA 26001  
FOR ALL INFORMATION CONTACT  
SCHMIDT & DEKOR / BECKLEY CO.  
1000 BECKLEY WOODS DRIVE  
BECKLEY, WEST VIRGINIA 26001  
DATE: 11/18/63  
SCALE: 1" = 40'

32763

BK 32 X P 63

EXHIBIT  
Three

BK 32 X 1864

67  
710000 400 BT  
Beckley Co.  
Beckley, West Virginia

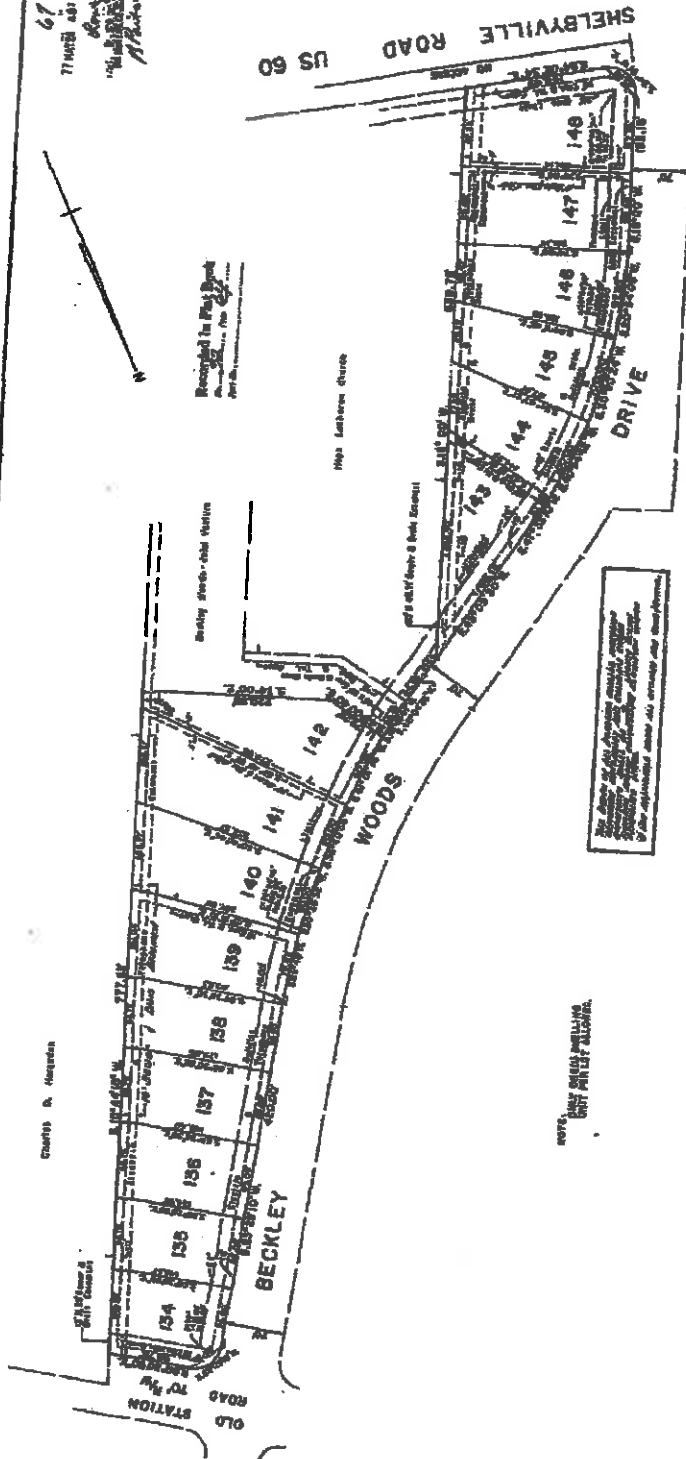

NOTES:  
A BUYER SHALL BE CONSIDERED IN  
BUYING THIS PROPERTY UNDER THE  
UNDERSTANDING THAT THE BUYER  
WARRANTS.

D-Beckley Inc. App.

# BECKLEY WOODS

(A DIVISION OF PART OF LOTS 134.01 AND 135.01)

BECKLEY WOODS - WEST VIRGINIA  
 2000 PARKWAY  
 LAMAR, WEST VIRGINIA 26042  
 BECKLEY WOODS  
 BECKLEY WOODS  
 BECKLEY WOODS

Beckley / Beckley / Beckley Co.  
 Beckley / Beckley / Beckley Co.  
 Beckley / Beckley / Beckley Co.



NOTES:  
ONLY CROSSING BECKLEY  
DRIVE AT INTERSECTION

Beckley Woods is located on the east side of the road at the intersection of the road and the road.

Beckley Woods is located on the east side of the road at the intersection of the road and the road.

Beckley Woods is located on the east side of the road at the intersection of the road and the road.

Beckley Woods is located on the east side of the road at the intersection of the road and the road.

EXHIBIT  
**Four**

32-64

BK 32 X 1864



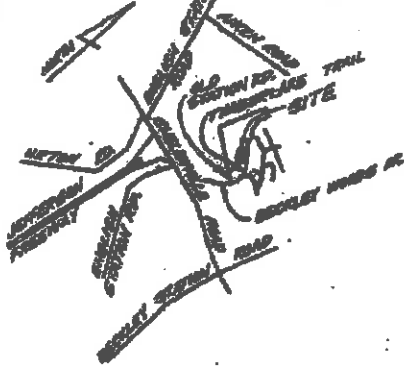

**LOCATION MAP**  
NO SCALE

BECKLEY WOODS SUBDIVISION  
SHEET 3 OF 3  
R.S. 2-40  
**RESIDUAL**  
**LOT 128-C**

NOTE: Construction drawings for storm drainage revisions must be approved by County Water Management Engineer prior to issuance of building permits for lots 128-A and 128-B.

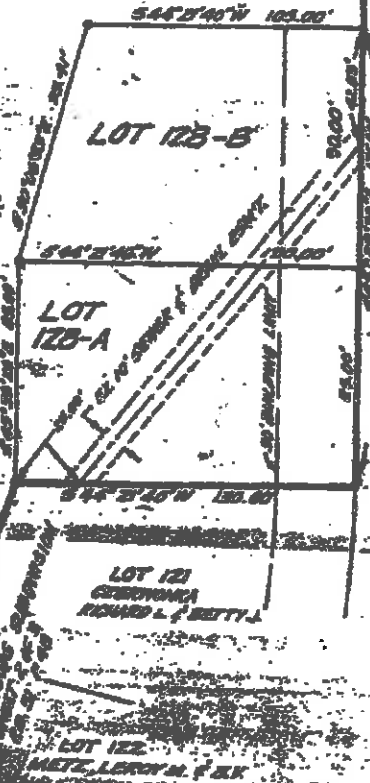

TIMBERLAKE TRAIL 60' R/W

EXISTING PIPE LINES  
OTHERWISE NOTED

The residual land of Lot 128 herewith being subdivided is in a single parcel of 24 acres and has frontage of 1680 feet on the Station Road and Timberlake Trail which are public ways.

*H. L. Hether, Jr.*  
H. L. Hether, Jr.  
Ky. Reg. Land Surveyor No. 2089

Approved this 19<sup>th</sup> day of December, 1978

*P. D. C. R. S.*  
LOUISVILLE AND JEFFERSON COUNTY  
PLANNING COMMISSION

SABAK & WILSON, INC.  
ENGINEERS & LANDSCAPE ARCHITECTS  
300 WEST MAIN STREET  
LOUISVILLE, KENTUCKY 40202

MINOR SUBDIVISION PLAT  
FOR: First Development Corporation of Ky.  
LOCATION: Jefferson County, Ky.  
DATE: 6-19-78 JOB NO. 908JV  
SCALE: 1" = 50'

EXHIBIT  
*Five*

CITY OF MIDDLETOWN  
Circa 1797

J. Byron Chapman  
Mayor



P.O. Box 43048  
Middletown, Kentucky 40253  
(502) 245-2762  
(502) 245-6047 Fax  
E-mail: [mdtown@bellsouth.net](mailto:mdtown@bellsouth.net)  
Web: [www.cityofmiddletownky.org](http://www.cityofmiddletownky.org)

**CERTIFICATION, CITY OF MIDDLETOWN CLERK**

Comes the affiant, Betty Daigrepoint, City of Middletown Clerk, and states as follows:

- (1) I am the City Clerk for the City of Middletown and as such I am the official record custodian for the City of Middletown.
- (2) I hereby certify that attached to this affidavit is a true and complete copy of the list of all the residents to be annexed into the City of Middletown in as a result of the Beckley Woods proposal, along with the address for the Metro Louisville Council Clerk. I further state that a Notice of Public Hearing for said annexation proposal was served up this list of residents and the Clerk on the 4<sup>th</sup> day of August 2014, via certified mail, along with a full copy of the Intent to Annex Ordinance.

  
Betty Daigrepoint, Affiant

  
Kentucky  
UNBRIDLED SPIRIT

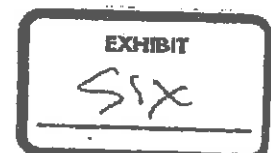

**[Company Name]**

Last Name	First Name	Billings Address	City	State	Zip
Wheeler	Darrell	14002 Beckley Trace	Louisville	KY	40245
Russell	Tara & Adam	14003 Beckley Trace	Louisville	KY	40245
Kreeshnam	Kevin & Amy	14004 Beckley Trace	Louisville	KY	40245
Dooley	Amanda & Travis	14005 Beckley Trace	Louisville	KY	40245
Henderson	Edgar & Melissa	14006 Beckley Trace	Louisville	KY	40245
Nelson	Bill	14007 Beckley Trace	Louisville	KY	40245
Finch	Jim & Sarah	14008 Beckley Trace	Louisville	KY	40245
Greath	Steve & Beth	14009 Beckley Trace	Louisville	KY	40245
Beckley	Wanda	14010 Beckley Trace	Louisville	KY	40245
Tibby	Claude & Betty	14011 Beckley Trace	Louisville	KY	40245
Slabik	David & Elizabeth	14012 Beckley Trace	Louisville	KY	40245
Newell	Joe & Jennifer	14013 Beckley Trace	Louisville	KY	40245
Holmes	Tony & Linda	14014 Beckley Trace	Louisville	KY	40245
Silvern	Robert & Lois	14015 Beckley Trace	Louisville	KY	40245
Carroll	Barry/Dan	14016 Beckley Trace	Louisville	KY	40245
Dunholtz	Allen	14017 Beckley Trace	Louisville	KY	40245
Goldstein	Larry & Sylvia	14018 Beckley Trace	Louisville	KY	40245
Owens	Steve & Sherrita	14019 Beckley Trace	Louisville	KY	40245
Hovell	Annie & Stephen	14020 Beckley Trace	Louisville	KY	40245
Weisart	Tom & Noreen	14021 Beckley Trace	Louisville	KY	40245
Woods	Jan	14022 Beckley Trace	Louisville	KY	40245
Williams	Billy & Erin	14023 Beckley Trace	Louisville	KY	40245
Carroll	John & Linda	14024 Beckley Trace	Louisville	KY	40245
Hendley	Bob & Beth	14025 Beckley Trace	Louisville	KY	40245
Gerrard	Scott & Michelle	14026 Beckley Trace	Louisville	KY	40245
Manges	Anna	14027 Beckley Trace	Louisville	KY	40245
Edwards	Gary & Shil	14028 Beckley Trace	Louisville	KY	40245
Cole	Larry & Natalie	14029 Beckley Trace	Louisville	KY	40245
Beckley	John	14030 Beckley Trace	Louisville	KY	40245
Cook	Andrew & Sarah	14031 Beckley Trace	Louisville	KY	40245
McGee	John & Terri	14032 Beckley Trace	Louisville	KY	40245
Lellert	Teresa	14033 Beckley Trace	Louisville	KY	40245
Wheeler	Edna Beck/Helen	14034 Beckley Trace	Louisville	KY	40245
Walters	John & Dawn	14035 Beckley Trace	Louisville	KY	40245
Probst	Margaret & Perry	108 Beckley Woods Dr	Louisville	KY	40245
Balaban	David	109 Beckley Woods Dr	Louisville	KY	40245
Gau	David	107 Beckley Woods Dr	Louisville	KY	40245
Walters	David	110 Beckley Woods Dr	Louisville	KY	40245
Seibold	David & Anna	111 Beckley Woods Dr	Louisville	KY	40245
Beckley	John & Susan	112 Beckley Woods Dr	Louisville	KY	40245
Shah	Alykumar & Chetana	202 Beckley Woods Dr	Louisville	KY	40245
Robert	Robert & Terri	203 Beckley Woods Dr	Louisville	KY	40245
Dystra/Brustski	Faye/Michael	204 Beckley Woods Dr	Louisville	KY	40245

Company Name

Last Name	First Name	Address	City	State	Zip
Nowell	Jonathan & Merr	205 Beckley Woods Dr	Louisville	KY	40245
Williams	James & Shirley	207 Beckley Woods Dr	Louisville	KY	40245
Allen	John & Ellen	208 Beckley Woods Dr	Louisville	KY	40245
Dobson	Jim	209 Beckley Woods Dr	Louisville	KY	40245
Oranier	Angela & Bill	210 Beckley Woods Dr	Louisville	KY	40245
Shih	Valerie & Greg	211 Beckley Woods Dr	Louisville	KY	40245
Langford	Tom & Dee	214 Beckley Woods Dr	Louisville	KY	40245
Kramer	Danny & Lynn	216 Beckley Woods Dr	Louisville	KY	40245
Daniel	Jim & Debra	218 Beckley Woods Dr	Louisville	KY	40245
Duncan	Cory & Lori	222 Beckley Woods Dr	Louisville	KY	40245
Burke	James & Susan	301 Beckley Woods Dr	Louisville	KY	40245
Harden	Jake & Donna	303 Beckley Woods Dr	Louisville	KY	40245
Kelly	Robert & Madeline	305 Beckley Woods Dr	Louisville	KY	40245
Burden	Diane	308 Beckley Woods Dr	Louisville	KY	40245
Deber	Michael & Cindy	310 Beckley Woods Dr	Louisville	KY	40245
David	Ed & Sarah	312 Beckley Woods Dr	Louisville	KY	40245
Fedrick	Julietta	314 Beckley Woods Dr	Louisville	KY	40245
Shackelford	June	318 Beckley Woods Dr	Louisville	KY	40245
Lantam	Joe & Bernie	300 Bromwell Ct	Louisville	KY	40245
Razor	Chrt & Emily	301 Bromwell Ct	Louisville	KY	40245
Schroeder	Jeffery & Andrea	303 Bromwell Ct	Louisville	KY	40245
Bukampfroy	Rudolph & Shirley	402 Bromwell	Louisville	KY	40245
Haynes	Leonard	403 Bromwell	Louisville	KY	40245
Marthin	Charles & Arvone	404 Bromwell	Louisville	KY	40245
Antanaskev	George & Marlene	405 Bromwell	Louisville	KY	40245
Williams	Charles & Terri	407 Bromwell	Louisville	KY	40245
Stevenson	Alexis & James	408 Bromwell	Louisville	KY	40245
Marndon	Richard & Helen	409 Bromwell	Louisville	KY	40245
McCauley	Steve & Marthar	410 Bromwell	Louisville	KY	40245
Polite	Paul	411 Bromwell	Louisville	KY	40245
Wyche	Andrea & Sugar Ray	413 Bromwell	Louisville	KY	40245
Keating	Steve & Heather	415 Bromwell	Louisville	KY	40245

PO Box 43724 Louisville KY 40253-0724

**[Company Name]**

Russell	Chad & Eleanor	416 Bromwell	Louisville	KY	40245	
Lally	Terry & Linda	417 Bromwell	Louisville	KY	40245	
Micheletto	Fabio & Fabiana	418 Bromwell	Louisville	KY	40245	
Allen	Pat & Rick	419 Bromwell	Louisville	KY	40245	
Hemada	Sam & Tamra	420 Bromwell	Louisville	KY	40245	
Spurlock	Gloria	421 Bromwell	Louisville	KY	40245	
Sera	Craig & Patti	422 Bromwell	Louisville	KY	40245	
Bishop	Stephan & Rita	423 Bromwell	Louisville	KY	40245	
Fischer	Paul & Deborah	424 Bromwell	Louisville	KY	40245	
Krygel	Phillip & Jill	501 Bromwell	Louisville	KY	40245	
Gilley	Marlan	502 Bromwell	Louisville	KY	40245	
Roerig	Jacqueline	505 Bromwell	Louisville	KY	40245	
Horns Building	Corcoran	14109 Lake Forest Ln.	Louisville	KY	40245	
Mazzoni	Charles	14105 Lake Forest Ln.	Louisville	KY	40245	
Johnson	Rhonda & Bryan	14107 Lake Forest Ln.	Louisville	KY	40245	
Board	Teri	14109 Lake Forest Ln.	Louisville	KY	40245	
MacDill	Greg & Diane	14113 Lake Forest Ln.	Louisville	KY	40245	
Thompson	DB	14115 Lake Forest Ln.	Louisville	KY	40245	
Spencer	Nelda	14000 Old Station Rd.	Louisville	KY	40245	
Bra	Richard & Diane	14002 Old Station Rd.	Louisville	KY	40245	
Thompson	Rebecca	14004 Old Station Rd.	Louisville	KY	40245	
Kline	Ken	401 Timberlake Trail	Louisville	KY	40245	
Cox	Eddie	402 Timberlake Trail	Louisville	KY	40245	
Rehner	William & Sandra	403 Timberlake Trail	Louisville	KY	40245	
Hodson	George & Mary	404 Timberlake Trail	Louisville	KY	40245	
Miles	Brian & Jessica	405 Timberlake Trail	Louisville	KY	40245	
Abraham	Thomas	406 Timberlake Trail	Louisville	KY	40245	
Edelen	Gary & Faryl	407 Timberlake Trail	Louisville	KY	40245	
Ostorn	Sam & Rachel	408 Timberlake Trail	Louisville	KY	40245	
Anthony	Dominic	409 Timberlake Trail	Louisville	KY	40245	
Booker	Yvonne	411 Timberlake Trail	Louisville	KY	40245	
Hazy	Lawrence & Mary	412 Timberlake Trail	Louisville	KY	40245	
Singelis	Rob & Kendra	413 Timberlake Trail	Louisville	KY	40245	
Jackson	Michelle & Rhonda	414 Timberlake Trail	Louisville	KY	40245	
Tweed	Teresa	415 Timberlake Trail	Louisville	KY	40245	
Finzel	Karen	417 Timberlake Trail	Louisville	KY	40245	
Marcell	Carrie	418 Timberlake Trail	Louisville	KY	40245	
Reeber	Bob & Leslie	419 Timberlake Trail	Louisville	KY	40245	
Fyfe	Richard	420 Timberlake Trail	Louisville	KY	40245	
Diakman	Kenneth & Gayle	421 Timberlake Trail	Louisville	KY	40245	
Waller	Joan & Frank	422 Timberlake Trail	Louisville	KY	40245	
Barber	Brad & Kimberly	423 Timberlake Trail	Louisville	KY	40245	
Pitts	James	424 Timberlake Trail	Louisville	KY	40245	
Nash	David & Brenda	425 Timberlake Trail	Louisville	KY	40245	
Jones	Bry & Tangi	426 Timberlake Trail	Louisville	KY	40245	
Sorfer	Patsy	427 Timberlake Trail	Louisville	KY	40245	
D. Daniel Properties	Dustin Daniel	428 Timberlake Trail	Louisville	KY	40245	17804 Polo Fields Lane Louisville KY 40245
Anderson	Phillip & Catherine	429 Timberlake Trail	Louisville	KY	40245	
Froehle	Joseph & Donna	429 Timberlake Trail	Louisville	KY	40245	

**PUBLIC HEARING NOTICE**

The City Commission of the City of Middletown will hold a public hearing to collect public comments concerning a proposed ordinance to amend the City's 1971 Ordinance in Section 170A. The public hearing will be held on Tuesday, August 21st, at the hour of 6:00 p.m. at the Community Center located at 170A Main Street in Middletown. The public is encouraged to attend and voice their opinions. Copy of the ordinance is available upon request call the City at 245-2262.

**THE COURIER-JOURNAL - A GANNETT COMPANY**

STATE OF KENTUCKY

County of Jefferson

**Affidavit of Publication**

I, *Christine Manning*, of COURIER-JOURNAL, Inbound Special Services Representative, general circulation printed and published at 525 West Broadway, Louisville, Kentucky, do solemnly swear that from my own personal knowledge, and reference to the files of said publication, the advertisement of:

Title: Public Hearing Notice

Run Date(s): 8/8/2014 NEWSPAPER PRINT

Run Dates: 8/8-8/14/2014 ONLINE

*Christine Manning, Inbound Special Services Representative*

Signature of person making proof

Subscribed and sworn to before me this 12<sup>th</sup> day of August, 2014

*Janice C. Richardson, Notary Public*



**[Company Name]**

Whaet	David & Patience	430 Timberlake Trail	Louisville	KY	40245	
Marshall	Rose	14101 Tree Crest Ct.	Louisville	KY	40245	
Sprawl	Aaron	14103 Tree Crest Ct.	Louisville	KY	40245	
Charles	Ron & Lisa	14104 Tree Crest Ct.	Louisville	KY	40245	
Lewis	Daniel & Tracie	14105 Tree Crest Ct.	Louisville	KY	40245	
Houston	Wm. Crawford	14106 Tree Crest Ct.	Louisville	KY	40245	
Capra	Tiffany & Gary	14107 Tree Crest Ct.	Louisville	KY	40245	
Schra	Kate	14108 Tree Crest Ct.	Louisville	KY	40245	
Alster	Robert & Linda	14109 Tree Crest Ct.	Louisville	KY	40245	
Carroll	John & Chris	14110 Tree Crest Ct.	Louisville	KY	40245	
Schlarb	David & Sandra	14111 Tree Crest Ct.	Louisville	KY	40245	
Foreman	William & Stacy	14112 Tree Crest Ct.	Louisville	KY	40245	
Rumbough	Betty	14113 Tree Crest Ct.	Louisville	KY	40245	
Dillon	Paul & April	14114 Tree Crest Ct.	Louisville	KY	40245	
Delozier	Drew	14115 Tree Crest Ct.	Louisville	KY	40245	
Clerk	Metro Council	601 W. Jefferson St.	Louisville	KY	40202	15015 Forest Oaks Drive Louisville KY 40245

Danotes - Received Signed Consent

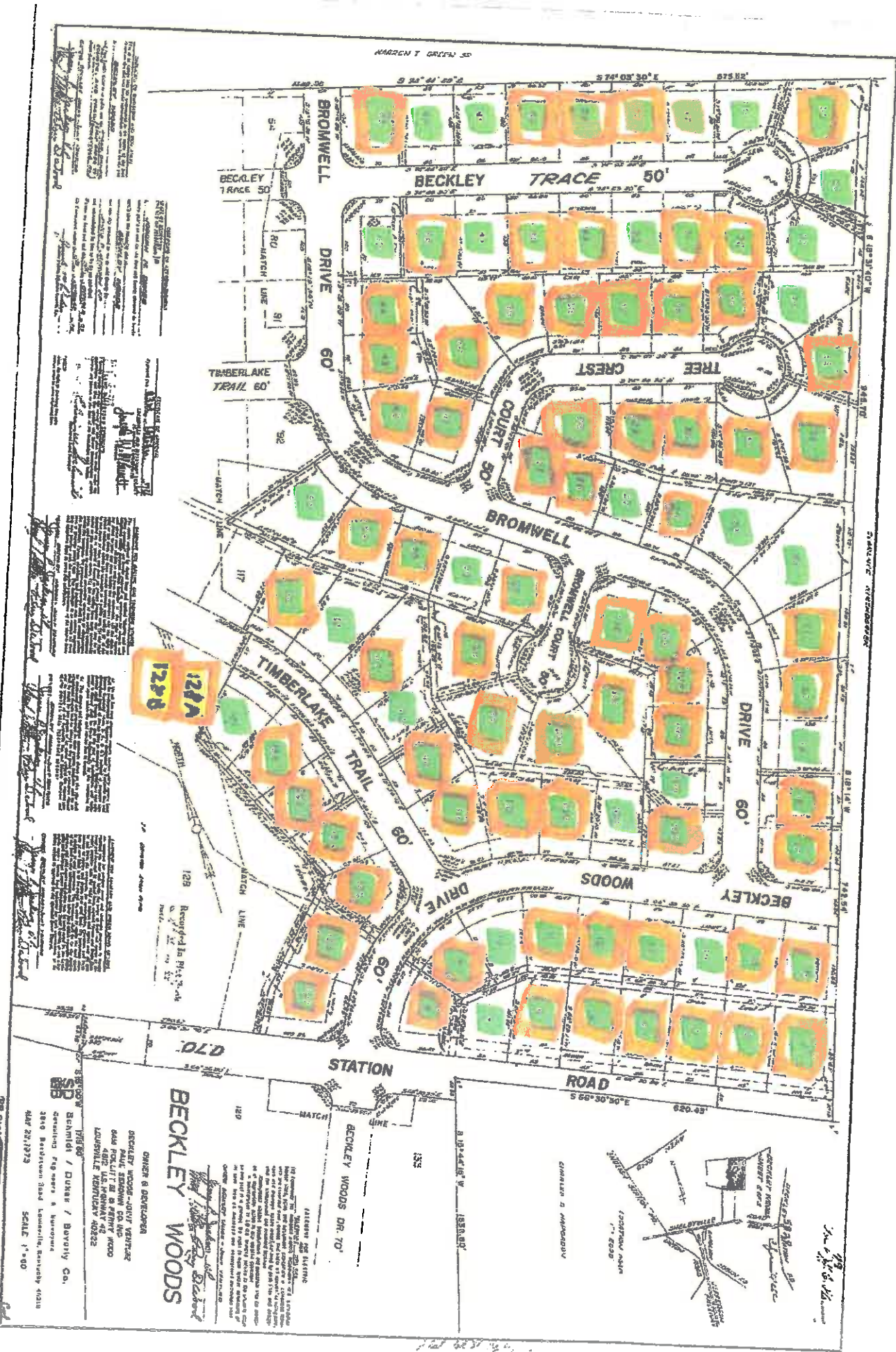

**EXHIBIT**  
**ONE**

**OWNER & DEVELOPER**  
 BECKLEY WOODS - JUDY VANTAGE  
 PAUL SEWELL CO. INC.  
 444 DELCOTT DR. FERRYWOOD  
 LOUISVILLE, KENTUCKY 40222

**17888 / DUNER / BOVDY CO.**  
 3890 Bardwell Road, Louisville, Kentucky 40218  
 APR 25, 1973  
 SCALE 1" = 40'

**BECKLEY WOODS**

*John R. Seibert*  
 Surveyor

**LEGEND**

1. Lots highlighted in orange and green are those for which signed consent has been received.

2. Lots highlighted in yellow are those for which signed consent has not been received.

3. Lots highlighted in white are those for which no action has been taken.

**NOTICE**

THIS PLAN IS SUBJECT TO THE TERMS AND CONDITIONS OF THE SUBDIVISION PLAT AND THE ZONING ORDINANCES OF THE CITY OF LOUISVILLE, KENTUCKY.

**PREPARED BY**

*John R. Seibert*  
 Surveyor

**LOCATION MAP**

17888 - 17889

**APPROVED**

*John R. Seibert*  
 Surveyor



Denotes - Received Signed Consent



BECKLEY WOODS  
OWNER & DEVELOPER  
PAUL SHERMAN CO INC  
5845 POLK LITTLE & PERRY ROAD  
LOUISVILLE, KENTUCKY 40208

SP Schmidt / Dukes / Beverly CO  
2840 Burlington Road  
Louisville, Kentucky 40208  
Scale: 1" = 40'

EXHIBIT  
Two



Denotes - Received Signed Consent

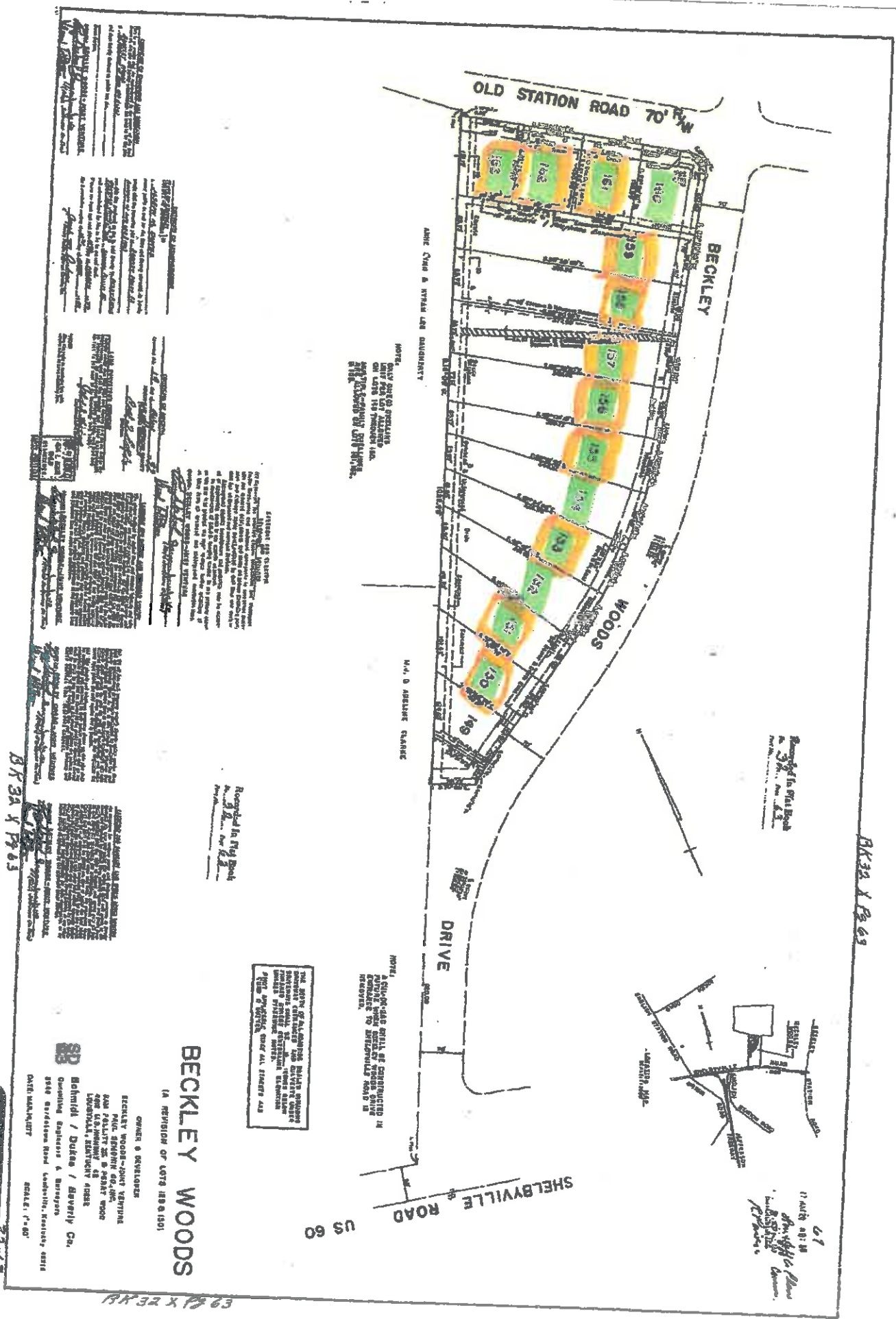

EXHIBIT  
Three

DR 32 X 19 63

DR 32 X 19 63

DR 32 X 19 63



Denotes - Received Signed Consent

AK 32 109 64

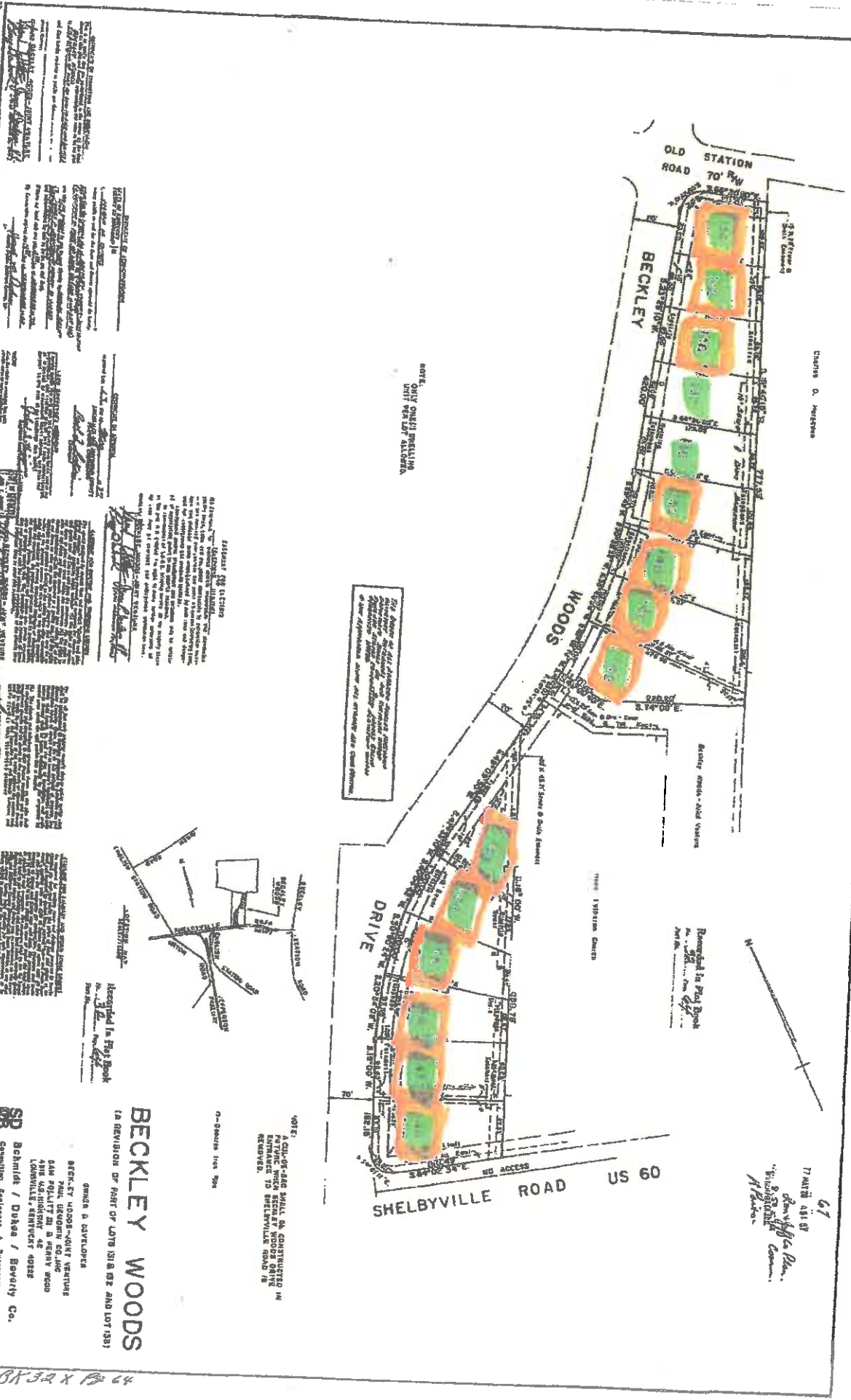

**NOTICE OF CONSENTING TO THE PROPOSED DEVELOPMENT**

I, the undersigned, hereby consent to the proposed development of the above described property as shown on the attached site plan and to the proposed subdivision of the property as shown on the attached subdivision map. I understand that the proposed development is subject to the approval of the appropriate governmental authorities and that I am consenting to the proposed development on the basis of the information provided to me and that I am not making any warranty or representation as to the accuracy or completeness of the information provided to me.

*[Signature]*

**STATE OF KENTUCKY**

**COUNTY OF [ ]**

**BECKLEY WOODS**

**PLAT NO. [ ]**

**APPROVED FOR THE STATE OF KENTUCKY**

*[Signature]*

**NOTICE OF CONSENTING TO THE PROPOSED DEVELOPMENT**

I, the undersigned, hereby consent to the proposed development of the above described property as shown on the attached site plan and to the proposed subdivision of the property as shown on the attached subdivision map. I understand that the proposed development is subject to the approval of the appropriate governmental authorities and that I am consenting to the proposed development on the basis of the information provided to me and that I am not making any warranty or representation as to the accuracy or completeness of the information provided to me.

*[Signature]*

**NOTICE OF CONSENTING TO THE PROPOSED DEVELOPMENT**

I, the undersigned, hereby consent to the proposed development of the above described property as shown on the attached site plan and to the proposed subdivision of the property as shown on the attached subdivision map. I understand that the proposed development is subject to the approval of the appropriate governmental authorities and that I am consenting to the proposed development on the basis of the information provided to me and that I am not making any warranty or representation as to the accuracy or completeness of the information provided to me.

*[Signature]*

**NOTICE OF CONSENTING TO THE PROPOSED DEVELOPMENT**

I, the undersigned, hereby consent to the proposed development of the above described property as shown on the attached site plan and to the proposed subdivision of the property as shown on the attached subdivision map. I understand that the proposed development is subject to the approval of the appropriate governmental authorities and that I am consenting to the proposed development on the basis of the information provided to me and that I am not making any warranty or representation as to the accuracy or completeness of the information provided to me.

*[Signature]*

**NOTICE OF CONSENTING TO THE PROPOSED DEVELOPMENT**

I, the undersigned, hereby consent to the proposed development of the above described property as shown on the attached site plan and to the proposed subdivision of the property as shown on the attached subdivision map. I understand that the proposed development is subject to the approval of the appropriate governmental authorities and that I am consenting to the proposed development on the basis of the information provided to me and that I am not making any warranty or representation as to the accuracy or completeness of the information provided to me.

*[Signature]*

**NOTICE OF CONSENTING TO THE PROPOSED DEVELOPMENT**

I, the undersigned, hereby consent to the proposed development of the above described property as shown on the attached site plan and to the proposed subdivision of the property as shown on the attached subdivision map. I understand that the proposed development is subject to the approval of the appropriate governmental authorities and that I am consenting to the proposed development on the basis of the information provided to me and that I am not making any warranty or representation as to the accuracy or completeness of the information provided to me.

*[Signature]*

**NOTICE OF CONSENTING TO THE PROPOSED DEVELOPMENT**

I, the undersigned, hereby consent to the proposed development of the above described property as shown on the attached site plan and to the proposed subdivision of the property as shown on the attached subdivision map. I understand that the proposed development is subject to the approval of the appropriate governmental authorities and that I am consenting to the proposed development on the basis of the information provided to me and that I am not making any warranty or representation as to the accuracy or completeness of the information provided to me.

*[Signature]*

**NOTICE OF CONSENTING TO THE PROPOSED DEVELOPMENT**

I, the undersigned, hereby consent to the proposed development of the above described property as shown on the attached site plan and to the proposed subdivision of the property as shown on the attached subdivision map. I understand that the proposed development is subject to the approval of the appropriate governmental authorities and that I am consenting to the proposed development on the basis of the information provided to me and that I am not making any warranty or representation as to the accuracy or completeness of the information provided to me.

*[Signature]*



AK 32 X 109 64

32 of 64

AK 32 X 109 64

Consent to Annexation

My name is Allan Black and ALLAN Black (print names), and I am a resident near the City of Middletown and my address 211 Beckley Woods Drive (print address).

I am aware of a proposal by the City of Middletown to annex certain areas into the boundaries of the City of Middletown, including my home described above. As a resident in the area to be annexed, I hereby support the annexation proposal and I fully consent to be annexed into the City of Middletown. I understand that if the annexation proposal is approved, I will have to pay City of Middletown taxes, but I would also receive City of Middletown services.

Signature(s):

Allan Black

\_\_\_\_\_

Date: 7/24/14

Consent to Annexation

My name is GEORGE ATHANASAKIS and MARLENE ATHANASAKIS (print names), and I am a resident near the City of Middletown and my address 706 DROMWELL DR (print address).

I am aware of a proposal by the City of Middletown to annex certain areas into the boundaries of the City of Middletown, including my home described above. As a resident in the area to be annexed, I hereby support the annexation proposal and I fully consent to be annexed into the City of Middletown. I understand that if the annexation proposal is approved, I will have to pay City of Middletown taxes, but I would also receive City of Middletown services.

Signature(s):



Date: 7/13/2014

Consent to Annexation

My name is Charles Williams and Terry Williams (*print names*), and I am a resident near the City of Middletown and my address 407 Brunwell, Dr. (*print address*).

I am aware of a proposal by the City of Middletown to annex certain areas into the boundaries of the City of Middletown, including my home described above. As a resident in the area to be annexed, I hereby support the annexation proposal and I fully consent to be annexed into the City of Middletown. I understand that if the annexation proposal is approved, I will have to pay City of Middletown taxes, but I would also receive City of Middletown services.

Signature(s):

Charles E. Williams

Terry Williams

Date: 7/13/14

Consent to Annexation

My name is James Stevenson and Alexis Stevens (print names), and I am a resident near the City of Middletown and my address 428 Bromwell, Dr (print address).

I am aware of a proposal by the City of Middletown to annex certain areas into the boundaries of the City of Middletown, including my home described above. As a resident in the area to be annexed, I hereby support the annexation proposal and I fully consent to be annexed into the City of Middletown. I understand that if the annexation proposal is approved, I will have to pay City of Middletown taxes, but I would also receive City of Middletown services.

Signature(s):

James Stevenson

Date: 7-13-14

Consent to Annexation

My name is RICHARD MAXEDON and HELEN MAXEDON (print names), and I am a resident near the City of Middletown and my address 409 Brunswick Drive (print address).

I am aware of a proposal by the City of Middletown to annex certain areas into the boundaries of the City of Middletown, including my home described above. As a resident in the area to be annexed, I hereby support the annexation proposal and I fully consent to be annexed into the City of Middletown. I understand that if the annexation proposal is approved, I will have to pay City of Middletown taxes, but I would also receive City of Middletown services.

Signature(s):

Richard Maxedon

Helen Maxedon

Date: 7-13-14



Consent to Annexation

My name is Martie McCauley and \_\_\_\_\_ (print names), and I am a resident near the City of Middletown and my address 410 Bromwell Dr (print address).

I am aware of a proposal by the City of Middletown to annex certain areas into the boundaries of the City of Middletown, including my home described above. As a resident in the area to be annexed, I hereby support the annexation proposal and I fully consent to be annexed into the City of Middletown. I understand that if the annexation proposal is approved, I will have to pay City of Middletown taxes, but I would also receive City of Middletown services.

Signature(s):

Martie McCauley \_\_\_\_\_

Date: 7-14-14

Consent to Annexation

My name is Heather Keeling and ~~Steven~~ Keeling (print names), and I am a resident near the City of Middletown and my address 415 Bromwell Dr 40245 (print address).

I am aware of a proposal by the City of Middletown to annex certain areas into the boundaries of the City of Middletown, including my home described above. As a resident in the area to be annexed, I hereby support the annexation proposal and I fully consent to be annexed into the City of Middletown. I understand that if the annexation proposal is approved, I will have to pay City of Middletown taxes, but I would also receive City of Middletown services.

Signature(s):

Heather Keeling

AKS

Date: 7/13/14

Consent to Annexation

My name is Chad and Gina Russell (*print*

*names*), and I am a resident near the City of Middletown and my address

416 Bromwell Dr, 40245 (*print address*).

I am aware of a proposal by the City of Middletown to annex certain areas into the boundaries of the City of Middletown, including my home described above. As a resident in the area to be annexed, I hereby support the annexation proposal and I fully consent to be annexed into the City of Middletown. I understand that if the annexation proposal is approved, I will have to pay City of Middletown taxes, but I would also receive City of Middletown services.

Signature(s):

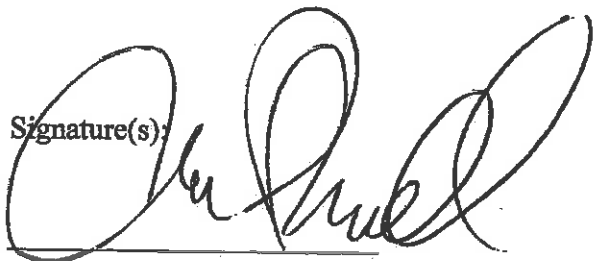

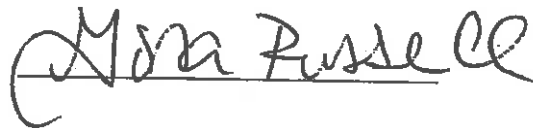

Date:

7/17/14

Consent to Annexation

My name is Rick Allen and Pam Allen (*print names*), and I am a resident near the City of Middletown and my address 419 BROMWELL DR. (*print address*).

I am aware of a proposal by the City of Middletown to annex certain areas into the boundaries of the City of Middletown, including my home described above. As a resident in the area to be annexed, I hereby support the annexation proposal and I fully consent to be annexed into the City of Middletown. I understand that if the annexation proposal is approved, I will have to pay City of Middletown taxes, but I would also receive City of Middletown services.

Signature(s):

Rick Allen \_\_\_\_\_

Date: 7-20-14

Consent to Annexation

My name is Bassam Hamade and \_\_\_\_\_ (*print names*), and I am a resident near the City of Middletown and my address 420 Bromwell Drive Louisville Ky 40245 (*print address*).

I am aware of a proposal by the City of Middletown to annex certain areas into the boundaries of the City of Middletown, including my home described above. As a resident in the area to be annexed, I hereby support the annexation proposal and I fully consent to be annexed into the City of Middletown. I understand that if the annexation proposal is approved, I will have to pay City of Middletown taxes, but I would also receive City of Middletown services.

Signature(s):

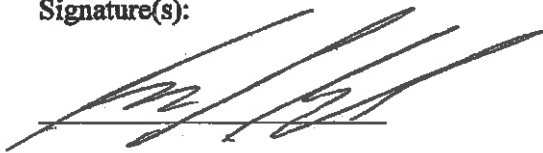

\_\_\_\_\_

Date: 7/15/2014

Consent to Annexation

My name is GLORIA SPURLOCK and \_\_\_\_\_ (print names), and I am a resident near the City of Middletown and my address 421 BROMWELL DR. \_\_\_\_\_ (print address).

I am aware of a proposal by the City of Middletown to annex certain areas into the boundaries of the City of Middletown, including my home described above. As a resident in the area to be annexed, I hereby support the annexation proposal and I fully consent to be annexed into the City of Middletown. I understand that if the annexation proposal is approved, I will have to pay City of Middletown taxes, but I would also receive City of Middletown services.

Signature(s):

Gloria Spurlock \_\_\_\_\_

Date: 7-14-14

Consent to Annexation

My name is OMEGA SACCA and MARY PATRICIA SACCA (print names), and I am a resident near the City of Middletown and my address 422 Bronwill Drive Louisville Ky 40245 (print address).

I am aware of a proposal by the City of Middletown to annex certain areas into the boundaries of the City of Middletown, including my home described above. As a resident in the area to be annexed, I hereby support the annexation proposal and I fully consent to be annexed into the City of Middletown. I understand that if the annexation proposal is approved, I will have to pay City of Middletown taxes, but I would also receive City of Middletown services.

Signature(s):

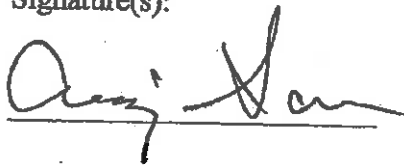



Date: 7-17-14

Consent to Annexation

My name is PAUL FISCHER and DEBORAH FISHER (*print names*), and I am a resident near the City of Middletown and my address 425 Bromwell Dr (*print address*).

I am aware of a proposal by the City of Middletown to annex certain areas into the boundaries of the City of Middletown, including my home described above. As a resident in the area to be annexed, I hereby support the annexation proposal and I fully consent to be annexed into the City of Middletown. I understand that if the annexation proposal is approved, I will have to pay City of Middletown taxes, but I would also receive City of Middletown services.

Signature(s):

P Fischer \_\_\_\_\_

Date: 7-20-14



Consent to Annexation

My name is Pat Kruger and \_\_\_\_\_ (*print names*), and I am a resident near the City of Middletown and my address 501 Bronnwell Dr (*print address*).

I am aware of a proposal by the City of Middletown to annex certain areas into the boundaries of the City of Middletown, including my home described above. As a resident in the area to be annexed, I hereby support the annexation proposal and I fully consent to be annexed into the City of Middletown. I understand that if the annexation proposal is approved, I will have to pay City of Middletown taxes, but I would also receive City of Middletown services.

Signature(s)

  
\_\_\_\_\_

\_\_\_\_\_

Date: 7/20/14

Consent to Annexation

My name is Marian Hilkey and MARIAN GilKey (*print names*), and I am a resident near the City of Middletown and my address 503 Bronwell Dr (*print address*).

I am aware of a proposal by the City of Middletown to annex certain areas into the boundaries of the City of Middletown, including my home described above. As a resident in the area to be annexed, I hereby support the annexation proposal and I fully consent to be annexed into the City of Middletown. I understand that if the annexation proposal is approved, I will have to pay City of Middletown taxes, but I would also receive City of Middletown services.

Signature(s):

Marian Hilkey

\_\_\_\_\_

Date: 11/20/2014

Consent to Annexation

My name is CHUCK MAZZONI and \_\_\_\_\_ (print names), and I am a resident near the City of Middletown and my address 14105 LAKE FOREST LN (print address).

I am aware of a proposal by the City of Middletown to annex certain areas into the boundaries of the City of Middletown, including my home described above. As a resident in the area to be annexed, I hereby support the annexation proposal and I fully consent to be annexed into the City of Middletown. I understand that if the annexation proposal is approved, I will have to pay City of Middletown taxes, but I would also receive City of Middletown services.

Signature(s):

Chuck Mazzoni

Date: 7-9-14

Consent to Annexation

My name is BRYAN Johnson and Rhonda Johnson (*print names*), and I am a resident near the City of Middletown and my address 14107 Lake Forest Ln (*print address*).

I am aware of a proposal by the City of Middletown to annex certain areas into the boundaries of the City of Middletown, including my home described above. As a resident in the area to be annexed, I hereby support the annexation proposal and I fully consent to be annexed into the City of Middletown. I understand that if the annexation proposal is approved, I will have to pay City of Middletown taxes, but I would also receive City of Middletown services.

Signature(s):

Bryan Johnson

Rhonda Johnson

Date: 7.22.14

Consent to Annexation

My name is Terri Board and \_\_\_\_\_ (print names), and I am a resident near the City of Middletown and my address 14109 Lake Forest Lane (print address).

I am aware of a proposal by the City of Middletown to annex certain areas into the boundaries of the City of Middletown, including my home described above. As a resident in the area to be annexed, I hereby support the annexation proposal and I fully consent to be annexed into the City of Middletown. I understand that if the annexation proposal is approved, I will have to pay City of Middletown taxes, but I would also receive City of Middletown services.

Signature(s):

Terri Board

Date: 7-9-14

Consent to Annexation

My name is GARY MOWLER and \_\_\_\_\_ (print

names), and I am a resident near the City of Middletown and my address

14111 LAKE FOREST LN (print address).

I am aware of a proposal by the City of Middletown to annex certain areas into the boundaries of the City of Middletown, including my home described above. As a resident in the area to be annexed, I hereby support the annexation proposal and I fully consent to be annexed into the City of Middletown. I understand that if the annexation proposal is approved, I will have to pay City of Middletown taxes, but I would also receive City of Middletown services.

Signature(s):



Date: 7/24/14

Consent to Annexation

My name is Debbie Thompson and \_\_\_\_\_ (print names), and I am a resident near the City of Middletown and my address

14113 Lake Forest Ln (print address).

I am aware of a proposal by the City of Middletown to annex certain areas into the boundaries of the City of Middletown, including my home described above. As a resident in the area to be annexed, I hereby support the annexation proposal and I fully consent to be annexed into the City of Middletown. I understand that if the annexation proposal is approved, I will have to pay City of Middletown taxes, but I would also receive City of Middletown services.

Signature(s):

Debbie Thompson

\_\_\_\_\_

Date: 7 / 18 / 2014

Consent to Annexation

My name is NELDA SPENCER and \_\_\_\_\_ (print names), and I am a resident near the City of Middletown and my address 14115 LAKE FOREST LAWE (print address).

I am aware of a proposal by the City of Middletown to annex certain areas into the boundaries of the City of Middletown, including my home described above. As a resident in the area to be annexed, I hereby support the annexation proposal and I fully consent to be annexed into the City of Middletown. I understand that if the annexation proposal is approved, I will have to pay City of Middletown taxes, but I would also receive City of Middletown services.

Signature(s):

Nelda Spencer

Date:

7-9-14



Consent to Annexation

My name is Richard Bro and Diane Bro (*print names*), and I am a resident near the City of Middletown and my address 14000 Old Station Rd., Louisville 40245 (*print address*).

I am aware of a proposal by the City of Middletown to annex certain areas into the boundaries of the City of Middletown, including my home described above. As a resident in the area to be annexed, I hereby support the annexation proposal and I fully consent to be annexed into the City of Middletown. I understand that if the annexation proposal is approved, I will have to pay City of Middletown taxes, but I would also receive City of Middletown services.

Signature(s):

Richard Bro

Diane M. Bro

Date: 7/18/2014

Consent to Annexation

My name is Rebecca Thompson and \_\_\_\_\_ (print names), and I am a resident near the City of Middletown and my address 14002 Old Station \_\_\_\_\_ (print address).

I am aware of a proposal by the City of Middletown to annex certain areas into the boundaries of the City of Middletown, including my home described above. As a resident in the area to be annexed, I hereby support the annexation proposal and I fully consent to be annexed into the City of Middletown. I understand that if the annexation proposal is approved, I will have to pay City of Middletown taxes, but I would also receive City of Middletown services.

Signature(s):

Rebecca Thompson

Date: 7/22/2014

\_\_\_\_\_

Consent to Annexation

My name is Kenneth Kline and \_\_\_\_\_ (*print names*), and I am a resident near the City of Middletown and my address \_\_\_\_\_ 14004 Old Station (*print address*).

I am aware of a proposal by the City of Middletown to annex certain areas into the boundaries of the City of Middletown, including my home described above. As a resident in the area to be annexed, I hereby support the annexation proposal and I fully consent to be annexed into the City of Middletown. I understand that if the annexation proposal is approved, I will have to pay City of Middletown taxes, but I would also receive City of Middletown services.

Signature(s):

Kenneth S. Kline \_\_\_\_\_

Date: 7/19/14

Consent to Annexation

My name is Edward R Cox and \_\_\_\_\_ (print

names), and I am a resident near the City of Middletown and my address

401 Timberlake Trail Louisville Ky 40245 (print address).

I am aware of a proposal by the City of Middletown to annex certain areas into the boundaries of the City of Middletown, including my home described above. As a resident in the area to be annexed, I hereby support the annexation proposal and I fully consent to be annexed into the City of Middletown. I understand that if the annexation proposal is approved, I will have to pay City of Middletown taxes, but I would also receive City of Middletown services.

Signature(s):

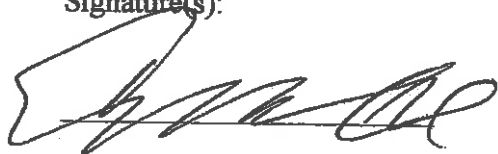

\_\_\_\_\_

Date: 7-12-14

Consent to Annexation

My name is William B. Revert and \_\_\_\_\_ (print

names), and I am a resident near the City of Middletown and my address

402 Timbelake Tr. (print address).

I am aware of a proposal by the City of Middletown to annex certain areas into the boundaries of the City of Middletown, including my home described above. As a resident in the area to be annexed, I hereby support the annexation proposal and I fully consent to be annexed into the City of Middletown. I understand that if the annexation proposal is approved, I will have to pay City of Middletown taxes, but I would also receive City of Middletown services.

Signature(s):

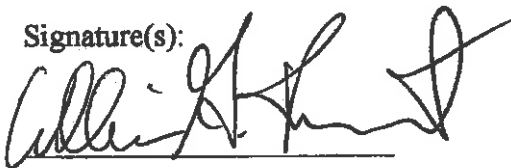

Date:

7/12/14

Consent to Annexation

My name is George Hodson and \_\_\_\_\_ (print names), and I am a resident near the City of Middletown and my address 403 Timberlake Trail (print address).

I am aware of a proposal by the City of Middletown to annex certain areas into the boundaries of the City of Middletown, including my home described above. As a resident in the area to be annexed, I hereby support the annexation proposal and I fully consent to be annexed into the City of Middletown. I understand that if the annexation proposal is approved, I will have to pay City of Middletown taxes, but I would also receive City of Middletown services.

Signature(s):

George Hodson \_\_\_\_\_

Date: 7-12-11

Consent to Annexation

My name is BRIAN MUES and \_\_\_\_\_ (*print names*), and I am a resident near the City of Middletown and my address 404 TIMBERLAKE TRAIL (*print address*).

I am aware of a proposal by the City of Middletown to annex certain areas into the boundaries of the City of Middletown, including my home described above. As a resident in the area to be annexed, I hereby support the annexation proposal and I fully consent to be annexed into the City of Middletown. I understand that if the annexation proposal is approved, I will have to pay City of Middletown taxes, but I would also receive City of Middletown services.

Signature(s):

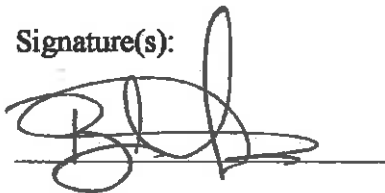

\_\_\_\_\_

Date: 7-6-14

Consent to Annexation

My name is GARY S EDELEN and FARRELL A EDELEN (*print names*), and I am a resident near the City of Middletown and my address 406 TIMBERLAKE TRAIL (*print address*).

I am aware of a proposal by the City of Middletown to annex certain areas into the boundaries of the City of Middletown, including my home described above. As a resident in the area to be annexed, I hereby support the annexation proposal and I fully consent to be annexed into the City of Middletown. I understand that if the annexation proposal is approved, I will have to pay City of Middletown taxes, but I would also receive City of Middletown services.

Signature(s):

Gary S Edelen

Farrell A Edelen

Date: 7-8-14



Consent to Annexation

My name is Samuel Osborne and Rachel Osborne (*print*

*names*), and I am a resident near the City of Middletown and my address

407 Timberlake Trail (*print address*).

I am aware of a proposal by the City of Middletown to annex certain areas into the boundaries of the City of Middletown, including my home described above. As a resident in the area to be annexed, I hereby support the annexation proposal and I fully consent to be annexed into the City of Middletown. I understand that if the annexation proposal is approved, I will have to pay City of Middletown taxes, but I would also receive City of Middletown services.

Signature(s):

Samuel Osborne

Rachel Osborne

Date: 7-15-14

Consent to Annexation

My name is Lawrence Hosey and Mary Hosey (print names), and I am a resident near the City of Middletown and my address 410 Timberlake Trail Louisville Ky 40245 (print address).

I am aware of a proposal by the City of Middletown to annex certain areas into the boundaries of the City of Middletown, including my home described above. As a resident in the area to be annexed, I hereby support the annexation proposal and I fully consent to be annexed into the City of Middletown. I understand that if the annexation proposal is approved, I will have to pay City of Middletown taxes, but I would also receive City of Middletown services.

Signature(s):

Lawrence F. Hosey

Mary Hosey

Date: 7-6-14  
RH

Consent to Annexation

My name is Kendra and Robert Singolais (print names), and I am a resident near the City of Middletown and my address 411 Timberlake Trail (print address).

I am aware of a proposal by the City of Middletown to annex certain areas into the boundaries of the City of Middletown, including my home described above. As a resident in the area to be annexed, I hereby support the annexation proposal and I fully consent to be annexed into the City of Middletown. I understand that if the annexation proposal is approved, I will have to pay City of Middletown taxes, but I would also receive City of Middletown services.

Signature(s):

Kendra Singolais

Robert Singolais

Date: 7/31/14

Consent to Annexation

My name is Michael Jackson and Rhonda Jackson (*print names*), and I am a resident near the City of Middletown and my address

412 Timberlake Tr. (*print address*).

I am aware of a proposal by the City of Middletown to annex certain areas into the boundaries of the City of Middletown, including my home described above. As a resident in the area to be annexed, I hereby support the annexation proposal and I fully consent to be annexed into the City of Middletown. I understand that if the annexation proposal is approved, I will have to pay City of Middletown taxes, but I would also receive City of Middletown services.

Signature(s):

Michael Jackson

Rhonda Jackson

Date: 7/10/14

Consent to Annexation

My name is Teresa Tweed and \_\_\_\_\_ (*print names*), and I am a resident near the City of Middletown and my address 413 Timberlake Trail (*print address*).

I am aware of a proposal by the City of Middletown to annex certain areas into the boundaries of the City of Middletown, including my home described above. As a resident in the area to be annexed, I hereby support the annexation proposal and I fully consent to be annexed into the City of Middletown. I understand that if the annexation proposal is approved, I will have to pay City of Middletown taxes, but I would also receive City of Middletown services.

Signature(s):

Teresa Tweed

\_\_\_\_\_

Date: 7/17/14

Consent to Annexation

My name is Karen Finzel and \_\_\_\_\_ (print names), and I am a resident near the City of Middletown and my address 415 Timberlake Trail (print address).

I am aware of a proposal by the City of Middletown to annex certain areas into the boundaries of the City of Middletown, including my home described above. As a resident in the area to be annexed, I hereby support the annexation proposal and I fully consent to be annexed into the City of Middletown. I understand that if the annexation proposal is approved, I will have to pay City of Middletown taxes, but I would also receive City of Middletown services.

Signature(s):

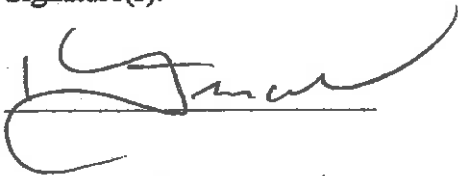
  
\_\_\_\_\_

Date: 7-6-14

Consent to Annexation

My name is Carolyn MARCELL and \_\_\_\_\_ (print names), and I am a resident near the City of Middletown and my address

417 Timberlake Trail Louisville, Ky 40245 (print address).

I am aware of a proposal by the City of Middletown to annex certain areas into the boundaries of the City of Middletown, including my home described above. As a resident in the area to be annexed, I hereby support the annexation proposal and I fully consent to be annexed into the City of Middletown. I understand that if the annexation proposal is approved, I will have to pay City of Middletown taxes, but I would also receive City of Middletown services.

Signature(s):

Carolyn Marcell

\_\_\_\_\_

Date: 7/15/2014

Consent to Annexation

My name is Leslie Roebler and Bob Roebler (*print*  
*names*), and I am a resident near the City of Middletown and my address  
418 TIMBERLAKE TR (*print address*).

I am aware of a proposal by the City of Middletown to annex certain areas into the boundaries of the City of Middletown, including my home described above. As a resident in the area to be annexed, I hereby support the annexation proposal and I fully consent to be annexed into the City of Middletown. I understand that if the annexation proposal is approved, I will have to pay City of Middletown taxes, but I would also receive City of Middletown services.

Signature(s):

Leslie Roebler

Bob Roebler

Date: 7.22.14



Consent to Annexation

My name is Richard Frym and \_\_\_\_\_ (print names), and I am a resident near the City of Middletown and my address 419 TIMBERLACK TR (print address).

I am aware of a proposal by the City of Middletown to annex certain areas into the boundaries of the City of Middletown, including my home described above. As a resident in the area to be annexed, I hereby support the annexation proposal and I fully consent to be annexed into the City of Middletown. I understand that if the annexation proposal is approved, I will have to pay City of Middletown taxes, but I would also receive City of Middletown services.

Signature(s):

Richard Frym \_\_\_\_\_

Date: 7/13/14

Consent to Annexation

My name is FRANKLIN WALKER and JOAN (print names), and I am a resident near the City of Middletown and my address 421 TIMBERLAKE TRAIL (print address).

I am aware of a proposal by the City of Middletown to annex certain areas into the boundaries of the City of Middletown, including my home described above. As a resident in the area to be annexed, I hereby support the annexation proposal and I fully consent to be annexed into the City of Middletown. I understand that if the annexation proposal is approved, I will have to pay City of Middletown taxes, but I would also receive City of Middletown services.

Signature(s):

FWalker

\_\_\_\_\_

Date:

7/0/2014

Consent to Annexation

My name is Kim Barber and Brad Barber (print names), and I am a resident near the City of Middletown and my address 422 TIMBERLAKE (print address).

I am aware of a proposal by the City of Middletown to annex certain areas into the boundaries of the City of Middletown, including my home described above. As a resident in the area to be annexed, I hereby support the annexation proposal and I fully consent to be annexed into the City of Middletown. I understand that if the annexation proposal is approved, I will have to pay City of Middletown taxes, but I would also receive City of Middletown services.

Signature(s):

Kim Barber

Brad Barber

Date: 7-17-14

Consent to Annexation

My name is JAMES D. HHS and \_\_\_\_\_ (print

names), and I am a resident near the City of Middletown and my address

923 TIMBERLAKE TRAIL (print address).

I am aware of a proposal by the City of Middletown to annex certain areas into the boundaries of the City of Middletown, including my home described above. As a resident in the area to be annexed, I hereby support the annexation proposal and I fully consent to be annexed into the City of Middletown. I understand that if the annexation proposal is approved, I will have to pay City of Middletown taxes, but I would also receive City of Middletown services.

Signature(s):

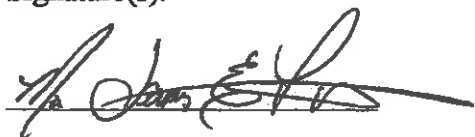

Date: 7/7/2014

Consent to Annexation

My name is Brenda Nash and \_\_\_\_\_ (*print names*), and I am a resident near the City of Middletown and my address: 424 TIMBERLAKE TR (*print address*).

I am aware of a proposal by the City of Middletown to annex certain areas into the boundaries of the City of Middletown, including my home described above. As a resident in the area to be annexed, I hereby support the annexation proposal and I fully consent to be annexed into the City of Middletown. I understand that if the annexation proposal is approved, I will have to pay City of Middletown taxes, but I would also receive City of Middletown services.

Signature(s):

BAN

Date:

7/19/14

Consent to Annexation

My name is Tangi Jones and \_\_\_\_\_ (print names), and I am a resident near the City of Middletown and my address 425 TIMBERLAKE TRAIL LOU. KY 40245 (print address).

I am aware of a proposal by the City of Middletown to annex certain areas into the boundaries of the City of Middletown, including my home described above. As a resident in the area to be annexed, I hereby support the annexation proposal and I fully consent to be annexed into the City of Middletown. I understand that if the annexation proposal is approved, I will have to pay City of Middletown taxes, but I would also receive City of Middletown services.

Signature(s):

Tangi Jones \_\_\_\_\_

Date: 7/15/14

Consent to Annexation

My name is Phil Anderson and Catherine Anderson (*print names*), and I am a resident near the City of Middletown and my address 428 Timberlake Trail (*print address*).

I am aware of a proposal by the City of Middletown to annex certain areas into the boundaries of the City of Middletown, including my home described above. As a resident in the area to be annexed, I hereby support the annexation proposal and I fully consent to be annexed into the City of Middletown. I understand that if the annexation proposal is approved, I will have to pay City of Middletown taxes, but I would also receive City of Middletown services.

Signature(s):

Phil Anderson

Catherine Anderson

Date: 7-6-2014

Consent to Annexation

My name is PATIENCE WHEAT and DAVID WHEAT (*print names*), and I am a resident near the City of Middletown and my address 430 TIMBERLAKE TR (*print address*).

I am aware of a proposal by the City of Middletown to annex certain areas into the boundaries of the City of Middletown, including my home described above. As a resident in the area to be annexed, I hereby support the annexation proposal and I fully consent to be annexed into the City of Middletown. I understand that if the annexation proposal is approved, I will have to pay City of Middletown taxes, but I would also receive City of Middletown services.

Signature(s):

Patience Wheat

Date:

7/19/14



Consent to Annexation

My name is ROSE K. MARSHALL (print names), and I am a resident near the City of Middletown and my address 1410 Tree Crest Cr. 40245 (print address).

I am aware of a proposal by the City of Middletown to annex certain areas into the boundaries of the City of Middletown, including my home described above. As a resident in the area to be annexed, I hereby support the annexation proposal and I fully consent to be annexed into the City of Middletown. I understand that if the annexation proposal is approved, I will have to pay City of Middletown taxes, but I would also receive City of Middletown services.

Signature(s):

Rose K. Marshall

Date: 07-24-2014

Consent to Annexation

My name is ARON Sprowl and \_\_\_\_\_ (print

names), and I am a resident near the City of Middletown and my address

14103 TREE CREST CT (print address).

I am aware of a proposal by the City of Middletown to annex certain areas into the boundaries of the City of Middletown, including my home described above. As a resident in the area to be annexed, I hereby support the annexation proposal and I fully consent to be annexed into the City of Middletown. I understand that if the annexation proposal is approved, I will have to pay City of Middletown taxes, but I would also receive City of Middletown services.

Signature(s):

ARON Sprowl

\_\_\_\_\_

Date: 7/20/14

Consent to Annexation

My name is Ron Charles and Lisa Charles (*print names*), and I am a resident near the City of Middletown and my address 14104 Tree Crest Ct (*print address*).

I am aware of a proposal by the City of Middletown to annex certain areas into the boundaries of the City of Middletown, including my home described above. As a resident in the area to be annexed, I hereby support the annexation proposal and I fully consent to be annexed into the City of Middletown. I understand that if the annexation proposal is approved, I will have to pay City of Middletown taxes, but I would also receive City of Middletown services.

Signature(s):

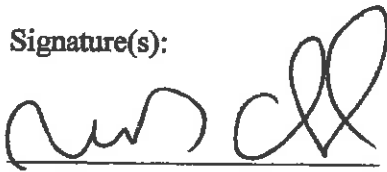



Date: 07-20-14

Consent to Annexation

My name is DANIEL LEWIS and TRACIE LEWIS (*print names*), and I am a resident near the City of Middletown and my address 14105 TREE CREST COURT (*print address*).

I am aware of a proposal by the City of Middletown to annex certain areas into the boundaries of the City of Middletown, including my home described above. As a resident in the area to be annexed, I hereby support the annexation proposal and I fully consent to be annexed into the City of Middletown. I understand that if the annexation proposal is approved, I will have to pay City of Middletown taxes, but I would also receive City of Middletown services.

Signature(s):

Daniel Lewis

Tracie Lewis

Date: 7/23/14

Consent to Annexation

My name is Carroll Houston and Margaret Houston (print names), and I am a resident near the City of Middletown and my address 14106 Tree Coast Ct. Louisville, KY (print address).

I am aware of a proposal by the City of Middletown to annex certain areas into the boundaries of the City of Middletown, including my home described above. As a resident in the area to be annexed, I hereby support the annexation proposal and I fully consent to be annexed into the City of Middletown. I understand that if the annexation proposal is approved, I will have to pay City of Middletown taxes, but I would also receive City of Middletown services.

Signature(s):

CHH/A

Margaret Houston

Date: 7/21/14

Consent to Annexation

My name is GARY CARRARA and \_\_\_\_\_ (*print names*), and I am a resident near the City of Middletown and my address 14107 Tree Crest Ct (*print address*).

I am aware of a proposal by the City of Middletown to annex certain areas into the boundaries of the City of Middletown, including my home described above. As a resident in the area to be annexed, I hereby support the annexation proposal and I fully consent to be annexed into the City of Middletown. I understand that if the annexation proposal is approved, I will have to pay City of Middletown taxes, but I would also receive City of Middletown services.

Signature(s):



\_\_\_\_\_

Date: 7-20-14

Consent to Annexation

My name is Kate Scinta and \_\_\_\_\_ (print names), and I am a resident near the City of Middletown and my address 14108 Tree Crest Ct. (print address).

I am aware of a proposal by the City of Middletown to annex certain areas into the boundaries of the City of Middletown, including my home described above. As a resident in the area to be annexed, I hereby support the annexation proposal and I fully consent to be annexed into the City of Middletown. I understand that if the annexation proposal is approved, I will have to pay City of Middletown taxes, but I would also receive City of Middletown services.

Signature(s):

Kathleen J. Scinta \_\_\_\_\_

Date: 7/21/2014

Consent to Annexation

My name is Robert Alster and Linda Alster (print names), and I am a resident near the City of Middletown and my address 14109 TreeCrest Ct Louisville, KY 40245 (print address).

I am aware of a proposal by the City of Middletown to annex certain areas into the boundaries of the City of Middletown, including my home described above. As a resident in the area to be annexed, I hereby support the annexation proposal and I fully consent to be annexed into the City of Middletown. I understand that if the annexation proposal is approved, I will have to pay City of Middletown taxes, but I would also receive City of Middletown services.

Signature(s):

Robert Alster

Linda E. Alster

Date: 7-15-2014



Consent to Annexation

My name is Chris Carroll and John Carroll (*print names*), and I am a resident near the City of Middletown and my address 14110 Tree Crest Ct. (*print address*).

I am aware of a proposal by the City of Middletown to annex certain areas into the boundaries of the City of Middletown, including my home described above. As a resident in the area to be annexed, I hereby support the annexation proposal and I fully consent to be annexed into the City of Middletown. I understand that if the annexation proposal is approved, I will have to pay City of Middletown taxes, but I would also receive City of Middletown services.

Signature(s):

Chris n. Carroll

Date: 7/14/14

Consent to Annexation

My name is DAVID and SAMETANN SCHLAF (*print names*), and I am a resident near the City of Middletown and my address 1417 TREE CREST COURT (*print address*).

I am aware of a proposal by the City of Middletown to annex certain areas into the boundaries of the City of Middletown, including my home described above. As a resident in the area to be annexed, I hereby support the annexation proposal and I fully consent to be annexed into the City of Middletown. I understand that if the annexation proposal is approved, I will have to pay City of Middletown taxes, but I would also receive City of Middletown services.

Signature(s):  
David A. Achland

Date: 07/24/2014

## Consent to Annexation

My name is WILLIAM TODD FOREMAN and STACY FOREMAN (*print names*), and I am a resident near the City of Middletown and my address

14112 TREE CREST COURT (*print address*).

I am aware of a proposal by the City of Middletown to annex certain areas into the boundaries of the City of Middletown, including my home described above. As a resident in the area to be annexed, I hereby support the annexation proposal and I fully consent to be annexed into the City of Middletown. I understand that if the annexation proposal is approved, I will have to pay City of Middletown taxes, but I would also receive City of Middletown services.

Signature(s):

William Todd Foreman

Stacy Foreman

Date: 7/14/2014

Consent to Annexation

My name is Betty Rumbough and \_\_\_\_\_ (print names), and I am a resident near the City of Middletown and my address 14113 Tree Crest Court, Louisville, KY 40245 (print address).

I am aware of a proposal by the City of Middletown to annex certain areas into the boundaries of the City of Middletown, including my home described above. As a resident in the area to be annexed, I hereby support the annexation proposal and I fully consent to be annexed into the City of Middletown. I understand that if the annexation proposal is approved, I will have to pay City of Middletown taxes, but I would also receive City of Middletown services.

Signature(s):

Betty Rumbough \_\_\_\_\_

Date: 7/14/14

Consent to Annexation

My name is Paul Gilkes and April Dijk (*print names*), and I am a resident near the City of Middletown and my address 14114 Tree Crest Ct. Lou. Ky 40245 (*print address*).

I am aware of a proposal by the City of Middletown to annex certain areas into the boundaries of the City of Middletown, including my home described above. As a resident in the area to be annexed, I hereby support the annexation proposal and I fully consent to be annexed into the City of Middletown. I understand that if the annexation proposal is approved, I will have to pay City of Middletown taxes, but I would also receive City of Middletown services.

Signature(s):

  
\_\_\_\_\_

\_\_\_\_\_

Date: 7/15/14

Consent to Annexation

My name is Annie Howard and Anderson Howard (*print names*), and I am a resident near the City of Middletown and my address 14103 Beckley Trace (*print address*).

I am aware of a proposal by the City of Middletown to annex certain areas into the boundaries of the City of Middletown, including my home described above. As a resident in the area to be annexed, I hereby support the annexation proposal and I fully consent to be annexed into the City of Middletown. I understand that if the annexation proposal is approved, I will have to pay City of Middletown taxes, but I would also receive City of Middletown services.

Signature(s):

Annie Howard \_\_\_\_\_

Date: 7/28/14

Consent to Annexation

My name is Ed David and Sahar David (*print names*), and I am a resident near the City of Middletown and my address 312 BECKLEY WOODS DR (*print address*).

I am aware of a proposal by the City of Middletown to annex certain areas into the boundaries of the City of Middletown, including my home described above. As a resident in the area to be annexed, I hereby support the annexation proposal and I fully consent to be annexed into the City of Middletown. I understand that if the annexation proposal is approved, I will have to pay City of Middletown taxes, but I would also receive City of Middletown services.

Signature(s):





Date: 3/25/14

Consent to Annexation

My name is DAVE LAWSON and \_\_\_\_\_ (*print names*), and I am a resident near the City of Middletown and my address 313 Beckley Woods Dr. (*print address*).

I am aware of a proposal by the City of Middletown to annex certain areas into the boundaries of the City of Middletown, including my home described above. As a resident in the area to be annexed, I hereby support the annexation proposal and I fully consent to be annexed into the City of Middletown. I understand that if the annexation proposal is approved, I will have to pay City of Middletown taxes, but I would also receive City of Middletown services.

Signature(s):



\_\_\_\_\_

Date: 7-25-14



Consent to Annexation

My name is LINDA LALLY and TERRY LALLY (print names), and I am a resident near the City of Middletown and my address 417 BROMWELL DR. (print address).

I am aware of a proposal by the City of Middletown to annex certain areas into the boundaries of the City of Middletown, including my home described above. As a resident in the area to be annexed, I hereby support the annexation proposal and I fully consent to be annexed into the City of Middletown. I understand that if the annexation proposal is approved, I will have to pay City of Middletown taxes, but I would also receive City of Middletown services.

Signature(s):

Linda Lally \_\_\_\_\_

Date: 7-28-14

Consent to Annexation

My name is Matthew Corcoran and \_\_\_\_\_ (print names), and I am a resident near the City of Middletown and my address \_\_\_\_\_ 14103 Lake Forest Ln (print address).

I am aware of a proposal by the City of Middletown to annex certain areas into the boundaries of the City of Middletown, including my home described above. As a resident in the area to be annexed, I hereby support the annexation proposal and I fully consent to be annexed into the City of Middletown. I understand that if the annexation proposal is approved, I will have to pay City of Middletown taxes, but I would also receive City of Middletown services.

Signature(s):

Matthew Corcoran \_\_\_\_\_

Date: 7/28/14

Consent to Annexation

My name is Leticia Bond and \_\_\_\_\_ (*print names*), and I am a resident near the City of Middletown and my address

408 TIMBERLAKE TRAIL (*print address*).

I am aware of a proposal by the City of Middletown to annex certain areas into the boundaries of the City of Middletown, including my home described above. As a resident in the area to be annexed, I hereby support the annexation proposal and I fully consent to be annexed into the City of Middletown. I understand that if the annexation proposal is approved, I will have to pay City of Middletown taxes, but I would also receive City of Middletown services.

Signature(s):

Leticia Bond

\_\_\_\_\_

Date: 7-23-14

Consent to Annexation

My name is Joe Froehle and Donna Froehle (*print names*), and I am a resident near the City of Middletown and my address 429 Timberlake Trail (*print address*).

I am aware of a proposal by the City of Middletown to annex certain areas into the boundaries of the City of Middletown, including my home described above. As a resident in the area to be annexed, I hereby support the annexation proposal and I fully consent to be annexed into the City of Middletown. I understand that if the annexation proposal is approved, I will have to pay City of Middletown taxes, but I would also receive City of Middletown services.

Signature(s):

Joseph Froehle

Donna Froehle

Date: 7-28-14

Consent to Annexation

My name is Adam Russell and Tara Russell (*print names*), and I am a resident near the City of Middletown and my address 14002 Berkeley Trace (*print address*).

I am aware of a proposal by the City of Middletown to annex certain areas into the boundaries of the City of Middletown, including my home described above. As a resident in the area to be annexed, I hereby support the annexation proposal and I fully consent to be annexed into the City of Middletown. I understand that if the annexation proposal is approved, I will have to pay City of Middletown taxes, but I would also receive City of Middletown services.

Signature(s):

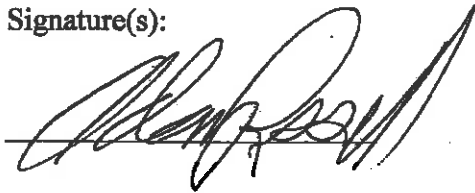

\_\_\_\_\_

Date:

7-24-14

Consent to Annexation

My name is Helga Hardesty and Edgar Hardesty (*print names*), and I am a resident near the City of Middletown and my address

14005 Beckley Trace (*print address*).

I am aware of a proposal by the City of Middletown to annex certain areas into the boundaries of the City of Middletown, including my home described above. As a resident in the area to be annexed, I hereby support the annexation proposal and I fully consent to be annexed into the City of Middletown. I understand that if the annexation proposal is approved, I will have to pay City of Middletown taxes, but I would also receive City of Middletown services.

Signature(s):

Helga Hardesty

Edgar Hardesty

Date: 7/24/14

Consent to Annexation

My name is Regan Merideth and Morocco Cornelison (*print names*), and I am a resident near the City of Middletown and my address

14006 Buckley Traco (*print address*).

I am aware of a proposal by the City of Middletown to annex certain areas into the boundaries of the City of Middletown, including my home described above. As a resident in the area to be annexed, I hereby support the annexation proposal and I fully consent to be annexed into the City of Middletown. I understand that if the annexation proposal is approved, I will have to pay City of Middletown taxes, but I would also receive City of Middletown services.

Signature(s):

Regan Merideth \_\_\_\_\_

Date: 7-24-14

Consent to Annexation

My name is James Fitch and Karen Fitch (*print names*), and I am a resident near the City of Middletown and my address 14007 TRECKLY TRACE (*print address*).

I am aware of a proposal by the City of Middletown to annex certain areas into the boundaries of the City of Middletown, including my home described above. As a resident in the area to be annexed, I hereby support the annexation proposal and I fully consent to be annexed into the City of Middletown. I understand that if the annexation proposal is approved, I will have to pay City of Middletown taxes, but I would also receive City of Middletown services.

Signature(s):

Karen Fitch

James Fitch III

Date: 7/24/14



Consent to Annexation

My name is WAGE STEVENS and CHRIS STEVENS (print names), and I am a resident near the City of Middletown and my address 14009 BECKLEY TRACE (print address).

I am aware of a proposal by the City of Middletown to annex certain areas into the boundaries of the City of Middletown, including my home described above. As a resident in the area to be annexed, I hereby support the annexation proposal and I fully consent to be annexed into the City of Middletown. I understand that if the annexation proposal is approved, I will have to pay City of Middletown taxes, but I would also receive City of Middletown services.

Signature(s):

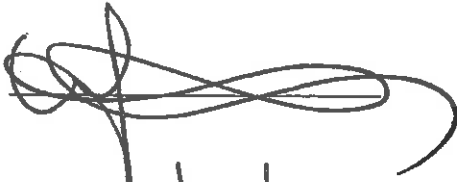

Chris Stevens

Date: 7/24/14

Consent to Annexation

My name is Denis Smith and Lisa Smith (print names), and I am a resident near the City of Middletown and my address 14011 Beckley Trace (print address).

I am aware of a proposal by the City of Middletown to annex certain areas into the boundaries of the City of Middletown, including my home described above. As a resident in the area to be annexed, I hereby support the annexation proposal and I fully consent to be annexed into the City of Middletown. I understand that if the annexation proposal is approved, I will have to pay City of Middletown taxes, but I would also receive City of Middletown services.

Signature(s):

DSmith \_\_\_\_\_

\_\_\_\_\_

Date: 7/24/14

Consent to Annexation

My name is Joel Neaveill and \_\_\_\_\_ (*print*

*names*), and I am a resident near the City of Middletown and my address

14012 Beckley Trace \_\_\_\_\_ (*print address*).

I am aware of a proposal by the City of Middletown to annex certain areas into the boundaries of the City of Middletown, including my home described above. As a resident in the area to be annexed, I hereby support the annexation proposal and I fully consent to be annexed into the City of Middletown. I understand that if the annexation proposal is approved, I will have to pay City of Middletown taxes, but I would also receive City of Middletown services.

Signature(s):

Joel Neaveill \_\_\_\_\_

Date: 7/15/14

Consent to Annexation

My name is Tom Holloway and Linda Holloway (print names), and I am a resident near the City of Middletown and my address 14003 BEECHY TRACE (print address).

I am aware of a proposal by the City of Middletown to annex certain areas into the boundaries of the City of Middletown, including my home described above. As a resident in the area to be annexed, I hereby support the annexation proposal and I fully consent to be annexed into the City of Middletown. I understand that if the annexation proposal is approved, I will have to pay City of Middletown taxes, but I would also receive City of Middletown services.

Signature(s):

Thomas Holloway

Linda Holloway

Date: 7-24-11

Consent to Annexation

My name is Lois SILWANIK and ROBERT SILWANIK (*print names*), and I am a resident near the City of Middletown and my address 14014 Beckley Trace (*print address*).

I am aware of a proposal by the City of Middletown to annex certain areas into the boundaries of the City of Middletown, including my home described above. As a resident in the area to be annexed, I hereby support the annexation proposal and I fully consent to be annexed into the City of Middletown. I understand that if the annexation proposal is approved, I will have to pay City of Middletown taxes, but I would also receive City of Middletown services.

Signature(s):

Lois Silwanik

Robert Silwanik (LGS POA)

Date: 7-21-11

Consent to Annexation

My name is Betty Lou Coleman and \_\_\_\_\_ (*print names*), and I am a resident near the City of Middletown and my address 14015 Beckley Trace \_\_\_\_\_ (*print address*).

I am aware of a proposal by the City of Middletown to annex certain areas into the boundaries of the City of Middletown, including my home described above. As a resident in the area to be annexed, I hereby support the annexation proposal and I fully consent to be annexed into the City of Middletown. I understand that if the annexation proposal is approved, I will have to pay City of Middletown taxes, but I would also receive City of Middletown services.

Signature(s):

Betty Lou Coleman \_\_\_\_\_

Date: 7-9-14

Consent to Annexation

My name is ALLEN J. DUECHOLZ and \_\_\_\_\_ (print

names), and I am a resident near the City of Middletown and my address

14016 BECKLEY TRACE \_\_\_\_\_ (print address).

I am aware of a proposal by the City of Middletown to annex certain areas into the boundaries of the City of Middletown, including my home described above. As a resident in the area to be annexed, I hereby support the annexation proposal and I fully consent to be annexed into the City of Middletown. I understand that if the annexation proposal is approved, I will have to pay City of Middletown taxes, but I would also receive City of Middletown services.

Signature(s):

Allen J. Duecholz \_\_\_\_\_

Date: 7-15-2014

Consent to Annexation

My name is Yvonne Gallahue and Larry Gallahue (print names), and I am a resident near the City of Middletown and my address 14101 Beckley Trace (print address).

I am aware of a proposal by the City of Middletown to annex certain areas into the boundaries of the City of Middletown, including my home described above. As a resident in the area to be annexed, I hereby support the annexation proposal and I fully consent to be annexed into the City of Middletown. I understand that if the annexation proposal is approved, I will have to pay City of Middletown taxes, but I would also receive City of Middletown services.

Signature(s):

Yvonne E. Gallahue

Larry Gallahue

Date: July 15, 2014



Consent to Annexation

My name is Steve Owens and Shawn Owens (*print names*), and I am a resident near the City of Middletown and my address 14102 Berkeley Trace (*print address*).

I am aware of a proposal by the City of Middletown to annex certain areas into the boundaries of the City of Middletown, including my home described above. As a resident in the area to be annexed, I hereby support the annexation proposal and I fully consent to be annexed into the City of Middletown. I understand that if the annexation proposal is approved, I will have to pay City of Middletown taxes, but I would also receive City of Middletown services.

Signature(s):





Date: 7/17/14

Consent to Annexation

My name is Billy Williams and Erin Williams (*print names*), and I am a resident near the City of Middletown and my address

14106 Berkeley Trace (*print address*).

I am aware of a proposal by the City of Middletown to annex certain areas into the boundaries of the City of Middletown, including my home described above. As a resident in the area to be annexed, I hereby support the annexation proposal and I fully consent to be annexed into the City of Middletown. I understand that if the annexation proposal is approved, I will have to pay City of Middletown taxes, but I would also receive City of Middletown services.

Signature(s):



Date:

7/17/14

Consent to Annexation

My name is John Termini and Linda Termini (*print names*), and I am a resident near the City of Middletown and my address 14107 Beckley Trace (*print address*).

I am aware of a proposal by the City of Middletown to annex certain areas into the boundaries of the City of Middletown, including my home described above. As a resident in the area to be annexed, I hereby support the annexation proposal and I fully consent to be annexed into the City of Middletown. I understand that if the annexation proposal is approved, I will have to pay City of Middletown taxes, but I would also receive City of Middletown services.

Signature(s):

John Termini

Linda Termini

Date: 7/9/14

Consent to Annexation

My name is Bob Hensley and \_\_\_\_\_ (*print names*), and I am a resident near the City of Middletown and my address 14108 Beckley Trace (*print address*).

I am aware of a proposal by the City of Middletown to annex certain areas into the boundaries of the City of Middletown, including my home described above. As a resident in the area to be annexed, I hereby support the annexation proposal and I fully consent to be annexed into the City of Middletown. I understand that if the annexation proposal is approved, I will have to pay City of Middletown taxes, but I would also receive City of Middletown services.

Signature(s):

Bob Hensley \_\_\_\_\_

Date: 7/24/14

Consent to Annexation

My name is Michelle and Mark Garman (*print names*), and I am a resident near the City of Middletown and my address

14109 Beckley Trace (*print address*).

I am aware of a proposal by the City of Middletown to annex certain areas into the boundaries of the City of Middletown, including my home described above. As a resident in the area to be annexed, I hereby support the annexation proposal and I fully consent to be annexed into the City of Middletown. I understand that if the annexation proposal is approved, I will have to pay City of Middletown taxes, but I would also receive City of Middletown services.

Signature(s):

Michelle Garman

\_\_\_\_\_

Date: 7/15/14

Consent to Annexation

My name is Gary Balch and Tina Balch (*print names*), and I am a resident near the City of Middletown and my address 14111 Beckley Trace (*print address*).

I am aware of a proposal by the City of Middletown to annex certain areas into the boundaries of the City of Middletown, including my home described above. As a resident in the area to be annexed, I hereby support the annexation proposal and I fully consent to be annexed into the City of Middletown. I understand that if the annexation proposal is approved, I will have to pay City of Middletown taxes, but I would also receive City of Middletown services.

Signature(s):

Gary Balch

\_\_\_\_\_

Date: 7/23/14

Consent to Annexation

My name is LAWRENCE COLF and \_\_\_\_\_ (*print names*), and I am a resident near the City of Middletown and my address

14112 Beechby Trace \_\_\_\_\_ (*print address*).

I am aware of a proposal by the City of Middletown to annex certain areas into the boundaries of the City of Middletown, including my home described above. As a resident in the area to be annexed, I hereby support the annexation proposal and I fully consent to be annexed into the City of Middletown. I understand that if the annexation proposal is approved, I will have to pay City of Middletown taxes, but I would also receive City of Middletown services.

Signature(s):



Date: 7-17-14

Consent to Annexation

My name is Andrew Cook and Sarah Cook (print

names), and I am a resident near the City of Middletown and my address

14114 Beasley Place (print address).

I am aware of a proposal by the City of Middletown to annex certain areas into the boundaries of the City of Middletown, including my home described above. As a resident in the area to be annexed, I hereby support the annexation proposal and I fully consent to be annexed into the City of Middletown. I understand that if the annexation proposal is approved, I will have to pay City of Middletown taxes, but I would also receive City of Middletown services.

Signature(s):

Andrew Cook

Sarah Cook

Date: 7-17-14



Consent to Annexation

My name is John Moriarty and Tammy Moriarty (*print names*), and I am a resident near the City of Middletown and my address is 14115 Beckley Trace Louisville KY 40245 (*print address*).

I am aware of a proposal by the City of Middletown to annex certain areas into the boundaries of the City of Middletown, including my home described above. As a resident in the area to be annexed, I hereby support the annexation proposal and I fully consent to be annexed into the City of Middletown. I understand that if the annexation proposal is approved, I will have to pay City of Middletown taxes, but I would also receive City of Middletown services.

Signature(s):

John Moriarty

\_\_\_\_\_

Date: 7-25-14

Consent to Annexation

My name is HARRY B LOOM and ELIZABETH POTTS (print names), and I am a resident near the City of Middletown and my address 14117 BECKLEY TRACE LOUISVILLE KY 40245 (print address).

I am aware of a proposal by the City of Middletown to annex certain areas into the boundaries of the City of Middletown, including my home described above. As a resident in the area to be annexed, I hereby support the annexation proposal and I fully consent to be annexed into the City of Middletown. I understand that if the annexation proposal is approved, I will have to pay City of Middletown taxes, but I would also receive City of Middletown services.

Signature(s):

Harry Bloom

Elizabeth A. Potts

Date: 7-15-14

Consent to Annexation

My name is DANA JOHNSON and \_\_\_\_\_ (print names), and I am a resident near the City of Middletown and my address

101 Beckley Woods DR. (print address).

I am aware of a proposal by the City of Middletown to annex certain areas into the boundaries of the City of Middletown, including my home described above. As a resident in the area to be annexed, I hereby support the annexation proposal and I fully consent to be annexed into the City of Middletown. I understand that if the annexation proposal is approved, I will have to pay City of Middletown taxes, but I would also receive City of Middletown services.

Signature(s):

Dana Johnson \_\_\_\_\_

Date: 7-13-14

Consent to Annexation

My name is Perry Probst and Margaret Probst (*print names*), and I am a resident near the City of Middletown and my address 103 Beckley Woods Dr, (*print address*).

I am aware of a proposal by the City of Middletown to annex certain areas into the boundaries of the City of Middletown, including my home described above. As a resident in the area to be annexed, I hereby support the annexation proposal and I fully consent to be annexed into the City of Middletown. I understand that if the annexation proposal is approved, I will have to pay City of Middletown taxes, but I would also receive City of Middletown services.

Signature(s):

M Probst

Perry Probst

Date: 7/21/14

Consent to Annexation

My name is James & Sylvia Barajas and \_\_\_\_\_ (print

names), and I am a resident near the City of Middletown and my address

105 Beckley Woods Dr. Lou, Ky 40245 (print address).

I am aware of a proposal by the City of Middletown to annex certain areas into the boundaries of the City of Middletown, including my home described above. As a resident in the area to be annexed, I hereby support the annexation proposal and I fully consent to be annexed into the City of Middletown. I understand that if the annexation proposal is approved, I will have to pay City of Middletown taxes, but I would also receive City of Middletown services.

Signature(s):

Sylvia Barajas

Date: 7-21-2014

\_\_\_\_\_

Consent to Annexation

My name is DAVID GNAU and \_\_\_\_\_ (*print names*), and I am a resident near the City of Middletown and my address 107 BECKLEY WOODS DRIVE (*print address*).

I am aware of a proposal by the City of Middletown to annex certain areas into the boundaries of the City of Middletown, including my home described above. As a resident in the area to be annexed, I hereby support the annexation proposal and I fully consent to be annexed into the City of Middletown. I understand that if the annexation proposal is approved, I will have to pay City of Middletown taxes, but I would also receive City of Middletown services.

Signature(s):

David W. Gnaue \_\_\_\_\_

Date: 7-12-14

Consent to Annexation

My name is NORMAN MAYER and Valerie Mayer (*print names*), and I am a resident near the City of Middletown and my address 109 BECKLEY WOODS DR. (*print address*).

I am aware of a proposal by the City of Middletown to annex certain areas into the boundaries of the City of Middletown, including my home described above. As a resident in the area to be annexed, I hereby support the annexation proposal and I fully consent to be annexed into the City of Middletown. I understand that if the annexation proposal is approved, I will have to pay City of Middletown taxes, but I would also receive City of Middletown services.

Signature(s):

Norman Mayer

Valerie Mayer

Date: 7-12-14

Consent to Annexation

My name is DAVID SEUBOLD and ALMA SEUBOLD (*print names*), and I am a resident near the City of Middletown and my address 111 BECKLEY WOODS DRIVE, 40245 (*print address*).

I am aware of a proposal by the City of Middletown to annex certain areas into the boundaries of the City of Middletown, including my home described above. As a resident in the area to be annexed, I hereby support the annexation proposal and I fully consent to be annexed into the City of Middletown. I understand that if the annexation proposal is approved, I will have to pay City of Middletown taxes, but I would also receive City of Middletown services.

Signature(s):





Date: JULY 14, 2014



Consent to Annexation

My name is Douglas Beckman and Susan B. Hoff (print names), and I am a resident near the City of Middletown and my address

201 Beckley Woods Drive (print address).

I am aware of a proposal by the City of Middletown to annex certain areas into the boundaries of the City of Middletown, including my home described above. As a resident in the area to be annexed, I hereby support the annexation proposal and I fully consent to be annexed into the City of Middletown. I understand that if the annexation proposal is approved, I will have to pay City of Middletown taxes, but I would also receive City of Middletown services.

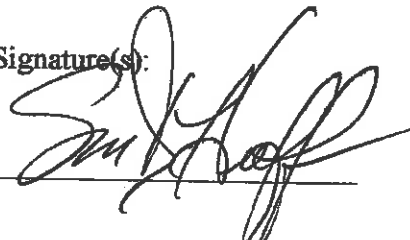
Signature(s): 

Date: 7/11/14

\_\_\_\_\_

Consent to Annexation

My name is N Jaykumar Shah and Chetansha Shah (*print names*), and I am a resident near the City of Middletown and my address 202 Beckley Woods Dr, Louisville, KY 40245 (*print address*).

I am aware of a proposal by the City of Middletown to annex certain areas into the boundaries of the City of Middletown, including my home described above. As a resident in the area to be annexed, I hereby support the annexation proposal and I fully consent to be annexed into the City of Middletown. I understand that if the annexation proposal is approved, I will have to pay City of Middletown taxes, but I would also receive City of Middletown services.

Signature(s):

  
\_\_\_\_\_

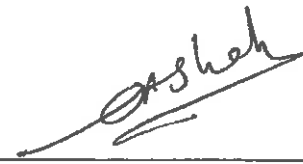
  
\_\_\_\_\_

Date: 2/23/14

Consent to Annexation

My name is Robert Lady and Kathryn Lady (*print names*), and I am a resident near the City of Middletown and my address 203 Beckley Woods Dr. Louisville 40245 (*print address*).

I am aware of a proposal by the City of Middletown to annex certain areas into the boundaries of the City of Middletown, including my home described above. As a resident in the area to be annexed, I hereby support the annexation proposal and I fully consent to be annexed into the City of Middletown. I understand that if the annexation proposal is approved, I will have to pay City of Middletown taxes, but I would also receive City of Middletown services.

Signature(s):

Robert W. Lady

Kathryn Lady

Date: 7/12/14

Consent to Annexation

My name is Mike Burnoski and \_\_\_\_\_ (*print*

*names*), and I am a resident near the City of Middletown and my address

204 Beckley Woods Drive (*print address*).

I am aware of a proposal by the City of Middletown to annex certain areas into the boundaries of the City of Middletown, including my home described above. As a resident in the area to be annexed, I hereby support the annexation proposal and I fully consent to be annexed into the City of Middletown. I understand that if the annexation proposal is approved, I will have to pay City of Middletown taxes, but I would also receive City of Middletown services.

Signature(s):

Mike Burnoski

\_\_\_\_\_

Date: 7/23/14

Consent to Annexation

My name is Valery Luckyan and Natallia Artamas (*print names*), and I am a resident near the City of Middletown and my address 205 Beekley Woods Dr. (*print address*).

I am aware of a proposal by the City of Middletown to annex certain areas into the boundaries of the City of Middletown, including my home described above. As a resident in the area to be annexed, I hereby support the annexation proposal and I fully consent to be annexed into the City of Middletown. I understand that if the annexation proposal is approved, I will have to pay City of Middletown taxes, but I would also receive City of Middletown services.

Signature(s):

V. Luckyan

07-21-2014

Date: 07-21-2014

Consent to Annexation

My name is James C. Wilson and Shirley A. Wilson (print names), and I am a resident near the City of Middletown and my address 207 Beckley Woods Dr. (print address).

I am aware of a proposal by the City of Middletown to annex certain areas into the boundaries of the City of Middletown, including my home described above. As a resident in the area to be annexed, I hereby support the annexation proposal and I fully consent to be annexed into the City of Middletown. I understand that if the annexation proposal is approved, I will have to pay City of Middletown taxes, but I would also receive City of Middletown services.

Signature(s):

James C. Wilson

Shirley A. Wilson

Date: 7-20-14

Consent to Annexation

My name is Ellen and John Allen (*print names*), and I am a resident near the City of Middletown and my address

208 Beckley Woods Drive (*print address*).

I am aware of a proposal by the City of Middletown to annex certain areas into the boundaries of the City of Middletown, including my home described above. As a resident in the area to be annexed, I hereby support the annexation proposal and I fully consent to be annexed into the City of Middletown. I understand that if the annexation proposal is approved, I will have to pay City of Middletown taxes, but I would also receive City of Middletown services.

Signature(s):

 \_\_\_\_\_

Date: 7-24-14

## Consent to Annexation

My name is GREGORY GISH and VALERIE BRONSON (*print names*), and I am a resident near the City of Middletown and my address 212 BELKLEY WOODS DR. (*print address*).

I am aware of a proposal by the City of Middletown to annex certain areas into the boundaries of the City of Middletown, including my home described above. As a resident in the area to be annexed, I hereby support the annexation proposal and I fully consent to be annexed into the City of Middletown. I understand that if the annexation proposal is approved, I will have to pay City of Middletown taxes, but I would also receive City of Middletown services.

Signature(s):

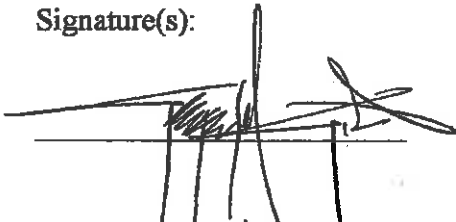
  
Date: 7/12/2014





Consent to Annexation

My name is Joe Lenahan and Mimi Lenahan (print names), and I am a resident near the City of Middletown and my address 213 Buckley Woods Dr. (print address).

I am aware of a proposal by the City of Middletown to annex certain areas into the boundaries of the City of Middletown, including my home described above. As a resident in the area to be annexed, I hereby support the annexation proposal and I fully consent to be annexed into the City of Middletown. I understand that if the annexation proposal is approved, I will have to pay City of Middletown taxes, but I would also receive City of Middletown services.

Signature(s):

Joe Lenahan

Mimi Lenahan

Date: 7-15-14

Consent to Annexation

My name is Dee Longford and \_\_\_\_\_ (*print names*), and I am a resident near the City of Middletown and my address

214 Beckley Wood Dr. (*print address*).

I am aware of a proposal by the City of Middletown to annex certain areas into the boundaries of the City of Middletown, including my home described above. As a resident in the area to be annexed, I hereby support the annexation proposal and I fully consent to be annexed into the City of Middletown. I understand that if the annexation proposal is approved, I will have to pay City of Middletown taxes, but I would also receive City of Middletown services.

Signature(s):

Dee Longford \_\_\_\_\_

Date: 7-24-14

Consent to Annexation

My name is Angie Wilson and James C Wilson (*print names*), and I am a resident near the City of Middletown and my address 215 Beckley Woods Dr (*print address*).

I am aware of a proposal by the City of Middletown to annex certain areas into the boundaries of the City of Middletown, including my home described above. As a resident in the area to be annexed, I hereby support the annexation proposal and I fully consent to be annexed into the City of Middletown. I understand that if the annexation proposal is approved, I will have to pay City of Middletown taxes, but I would also receive City of Middletown services.

Signature(s):

Angie Wilson

James C Wilson

Date: 7/20/14

Consent to Annexation

My name is DANNY KRAMER and LYNN KRAMER (print names), and I am a resident near the City of Middletown and my address 216 BECKLEY WOODS DRIVE (print address).

I am aware of a proposal by the City of Middletown to annex certain areas into the boundaries of the City of Middletown, including my home described above. As a resident in the area to be annexed, I hereby support the annexation proposal and I fully consent to be annexed into the City of Middletown. I understand that if the annexation proposal is approved, I will have to pay City of Middletown taxes, but I would also receive City of Middletown services.

Signature(s):

Danny Kramer

Date: 7-15-14

Consent to Annexation

My name is James Reid Smith and Elizabeth Reid McLazotte (print names), and I am a resident near the City of Middletown and my address 217 Beckley Wood Drive Louisville, KY 40245-4611 (print address).

I am aware of a proposal by the City of Middletown to annex certain areas into the boundaries of the City of Middletown, including my home described above. As a resident in the area to be annexed, I hereby support the annexation proposal and I fully consent to be annexed into the City of Middletown. I understand that if the annexation proposal is approved, I will have to pay City of Middletown taxes, but I would also receive City of Middletown services.

Signature(s):

James Reid Smith

E.R. McLazotte

Date: July 9, 2014

Consent to Annexation

My name is James W. Daniel and \_\_\_\_\_ (print names), and I am a resident near the City of Middletown and my address 218 Beckley Woods Drive (print address).

I am aware of a proposal by the City of Middletown to annex certain areas into the boundaries of the City of Middletown, including my home described above. As a resident in the area to be annexed, I hereby support the annexation proposal and I fully consent to be annexed into the City of Middletown. I understand that if the annexation proposal is approved, I will have to pay City of Middletown taxes, but I would also receive City of Middletown services.

Signature(s):

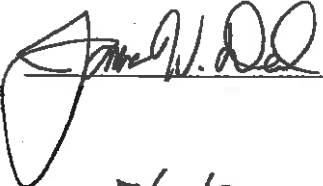
  
\_\_\_\_\_  
Date: 7/15/2014

\_\_\_\_\_

Consent to Annexation

My name is DAN and Lisa Jean (print names), and I am a resident near the City of Middletown and my address

220 Beckley Woods Dr (print address).

I am aware of a proposal by the City of Middletown to annex certain areas into the boundaries of the City of Middletown, including my home described above. As a resident in the area to be annexed, I hereby support the annexation proposal and I fully consent to be annexed into the City of Middletown. I understand that if the annexation proposal is approved, I will have to pay City of Middletown taxes, but I would also receive City of Middletown services.

Signature(s):

Dan

Lisa Jean

Date: 7-14-2014

Consent to Annexation

My name is JANET MATTINGLY and DANNY MATTINGLY (print names), and I am a resident near the City of Middletown and my address 300 Beckley Woods Drive, Louisville, KY (print address).  
40245

I am aware of a proposal by the City of Middletown to annex certain areas into the boundaries of the City of Middletown, including my home described above. As a resident in the area to be annexed, I hereby support the annexation proposal and I fully consent to be annexed into the City of Middletown. I understand that if the annexation proposal is approved, I will have to pay City of Middletown taxes, but I would also receive City of Middletown services.

Signature(s):

Janet Mattingly

\_\_\_\_\_

Date: 7/15/2014



Consent to Annexation

My name is Tim Burks and SUGAN BURKS (*print names*), and I am a resident near the City of Middletown and my address 301 BECKLEY WOODS DR - LOUISVILLE - 40245 (*print address*).

I am aware of a proposal by the City of Middletown to annex certain areas into the boundaries of the City of Middletown, including my home described above. As a resident in the area to be annexed, I hereby support the annexation proposal and I fully consent to be annexed into the City of Middletown. I understand that if the annexation proposal is approved, I will have to pay City of Middletown taxes, but I would also receive City of Middletown services.

Signature(s):

Tim Burks

Susan R Burks

DATE SIGNED: 7/8/2014

Consent to Annexation

My name is ANNA YORK and \_\_\_\_\_ (print names), and I am a resident near the City of Middletown and my address 302 BECKLEY WOODS DR. (print address).

I am aware of a proposal by the City of Middletown to annex certain areas into the boundaries of the City of Middletown, including my home described above. As a resident in the area to be annexed, I hereby support the annexation proposal and I fully consent to be annexed into the City of Middletown. I understand that if the annexation proposal is approved, I will have to pay City of Middletown taxes, but I would also receive City of Middletown services.

Signature(s):

Anna C York \_\_\_\_\_

Date: 07-15-14

Consent to Annexation

My name is Albert J. and Donna Harlan (*print names*), and I am a resident near the City of Middletown and my address 303 Beckley Wds. Dr. (*print address*).

I am aware of a proposal by the City of Middletown to annex certain areas into the boundaries of the City of Middletown, including my home described above. As a resident in the area to be annexed, I hereby support the annexation proposal and I fully consent to be annexed into the City of Middletown. I understand that if the annexation proposal is approved, I will have to pay City of Middletown taxes, but I would also receive City of Middletown services.

Signature(s):

Albert J. Harlan

d

Date: 7-17-14

Consent to Annexation

My name is Mike McLaughlin and Hopie McLaughlin (*print names*), and I am a resident near the City of Middletown and my address 304 BECKLEY WOODS DR (*print address*).

I am aware of a proposal by the City of Middletown to annex certain areas into the boundaries of the City of Middletown, including my home described above. As a resident in the area to be annexed, I hereby support the annexation proposal and I fully consent to be annexed into the City of Middletown. I understand that if the annexation proposal is approved, I will have to pay City of Middletown taxes, but I would also receive City of Middletown services.

Signature(s):



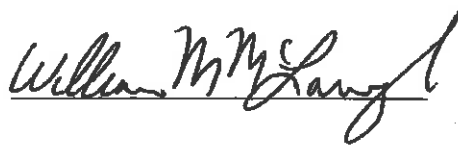

Date: 7/17/14

Consent to Annexation

My name is GEORGE R CORNETT and \_\_\_\_\_ (print names), and I am a resident near the City of Middletown and my address

307 BECKLEY WOODS DRIVE (print address).

I am aware of a proposal by the City of Middletown to annex certain areas into the boundaries of the City of Middletown, including my home described above. As a resident in the area to be annexed, I hereby support the annexation proposal and I fully consent to be annexed into the City of Middletown. I understand that if the annexation proposal is approved, I will have to pay City of Middletown taxes, but I would also receive City of Middletown services.

Signature(s):

George R. Cornett \_\_\_\_\_

Date: 7-18-14

Consent to Annexation

My name is Diane Burden and \_\_\_\_\_ (print names), and I am a resident near the City of Middletown and my address

308 Backley Woods Drive (print address).

I am aware of a proposal by the City of Middletown to annex certain areas into the boundaries of the City of Middletown, including my home described above. As a resident in the area to be annexed, I hereby support the annexation proposal and I fully consent to be annexed into the City of Middletown. I understand that if the annexation proposal is approved, I will have to pay City of Middletown taxes, but I would also receive City of Middletown services.

Signature(s):

Diane Burden \_\_\_\_\_

Date: 7/21/14

Consent to Annexation

My name is SANG I. KIM and MEE.SUN KIM (*print names*), and I am a resident near the City of Middletown and my address 309 BECKLEY WOODS DR. (*print address*).

I am aware of a proposal by the City of Middletown to annex certain areas into the boundaries of the City of Middletown, including my home described above. As a resident in the area to be annexed, I hereby support the annexation proposal and I fully consent to be annexed into the City of Middletown. I understand that if the annexation proposal is approved, I will have to pay City of Middletown taxes, but I would also receive City of Middletown services.

Signature(s):

 \_\_\_\_\_

Date: 7/17/14

Consent to Annexation

My name is Michael Kleier and Andy Kleier (*print names*), and I am a resident near the City of Middletown and my address 310 Beckley Woods Drive Louisville Ky 40245 (*print address*).

I am aware of a proposal by the City of Middletown to annex certain areas into the boundaries of the City of Middletown, including my home described above. As a resident in the area to be annexed, I hereby support the annexation proposal and I fully consent to be annexed into the City of Middletown. I understand that if the annexation proposal is approved, I will have to pay City of Middletown taxes, but I would also receive City of Middletown services.

Signature(s):

Andy Kleier \_\_\_\_\_

Date: 7/17/14



Consent to Annexation

My name is Denise Thomas and Rhonda Thomas (print names), and I am a resident near the City of Middletown and my address

311 Beckley Woods Drive (print address).

I am aware of a proposal by the City of Middletown to annex certain areas into the boundaries of the City of Middletown, including my home described above. As a resident in the area to be annexed, I hereby support the annexation proposal and I fully consent to be annexed into the City of Middletown. I understand that if the annexation proposal is approved, I will have to pay City of Middletown taxes, but I would also receive City of Middletown services.

Signature(s):

Denise Thomas

Date:

7-18-14

Consent to Annexation

My name is Juliette Fedrick and \_\_\_\_\_ (print names), and I am a resident near the City of Middletown and my address 314 Beckley Woods Dr. (print address).

I am aware of a proposal by the City of Middletown to annex certain areas into the boundaries of the City of Middletown, including my home described above. As a resident in the area to be annexed, I hereby support the annexation proposal and I fully consent to be annexed into the City of Middletown. I understand that if the annexation proposal is approved, I will have to pay City of Middletown taxes, but I would also receive City of Middletown services.

Signature(s):

Juliette Fedrick \_\_\_\_\_

Date: 7/19/2014

Consent to Annexation

My name is Ray Wolf and \_\_\_\_\_ (*print*

*names*), and I am a resident near the City of Middletown and my address

315 Beckley Woods Drive (*print address*).

I am aware of a proposal by the City of Middletown to annex certain areas into the boundaries of the City of Middletown, including my home described above. As a resident in the area to be annexed, I hereby support the annexation proposal and I fully consent to be annexed into the City of Middletown. I understand that if the annexation proposal is approved, I will have to pay City of Middletown taxes, but I would also receive City of Middletown services.

Signature(s):

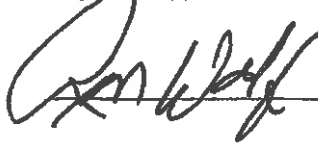

\_\_\_\_\_

Date: 7-15-2015

Consent to Annexation

My name is June Shadell and \_\_\_\_\_ (*print names*), and I am a resident near the City of Middletown and my address 316 Beckley Woods Drive (*print address*).

I am aware of a proposal by the City of Middletown to annex certain areas into the boundaries of the City of Middletown, including my home described above. As a resident in the area to be annexed, I hereby support the annexation proposal and I fully consent to be annexed into the City of Middletown. I understand that if the annexation proposal is approved, I will have to pay City of Middletown taxes, but I would also receive City of Middletown services.

Signature(s):

June Shadell

Date: 7/17/2014

Consent to Annexation

My name is A. Koukoca and \_\_\_\_\_ (*print*

*names*), and I am a resident near the City of Middletown and my address

317 BECKLEY WOODS (*print address*).

I am aware of a proposal by the City of Middletown to annex certain areas into the boundaries of the City of Middletown, including my home described above. As a resident in the area to be annexed, I hereby support the annexation proposal and I fully consent to be annexed into the City of Middletown. I understand that if the annexation proposal is approved, I will have to pay City of Middletown taxes, but I would also receive City of Middletown services.

Signature(s):

AK

Date:

7-21-14

Consent to Annexation

My name is JOE LAWTON and \_\_\_\_\_ (print

names), and I am a resident near the City of Middletown and my address

300 BRAMWELL CT Louisville KY 40295 (print address).

I am aware of a proposal by the City of Middletown to annex certain areas into the boundaries of the City of Middletown, including my home described above. As a resident in the area to be annexed, I hereby support the annexation proposal and I fully consent to be annexed into the City of Middletown. I understand that if the annexation proposal is approved, I will have to pay City of Middletown taxes, but I would also receive City of Middletown services.

Signature(s):

Joe Lawton

\_\_\_\_\_

Date: 7/15/14

Consent to Annexation

My name is Dwayne Hart and Cindy Hart (*print names*), and I am a resident near the City of Middletown and my address 301 Bromwell Ct (*print address*).

I am aware of a proposal by the City of Middletown to annex certain areas into the boundaries of the City of Middletown, including my home described above. As a resident in the area to be annexed, I hereby support the annexation proposal and I fully consent to be annexed into the City of Middletown. I understand that if the annexation proposal is approved, I will have to pay City of Middletown taxes, but I would also receive City of Middletown services.

Signature(s):

Dwayne Hart \_\_\_\_\_

Date: 7/15/14

Consent to Annexation

My name is CHRISTOPHER RAZA and EMILY RAZA (print names), and I am a resident near the City of Middletown and my address 302 BRANNON CT LOUISVILLE KY 40245 (print address).

I am aware of a proposal by the City of Middletown to annex certain areas into the boundaries of the City of Middletown, including my home described above. As a resident in the area to be annexed, I hereby support the annexation proposal and I fully consent to be annexed into the City of Middletown. I understand that if the annexation proposal is approved, I will have to pay City of Middletown taxes, but I would also receive City of Middletown services.

Signature(s):

Chris Raza

Emily Raza

Date: 7/13/14



Consent to Annexation

My name is Jeff Schroeder and Andrea Schroeder (*print names*), and I am a resident near the City of Middletown and my address 303 Bromwell Ct (*print address*).

I am aware of a proposal by the City of Middletown to annex certain areas into the boundaries of the City of Middletown, including my home described above. As a resident in the area to be annexed, I hereby support the annexation proposal and I fully consent to be annexed into the City of Middletown. I understand that if the annexation proposal is approved, I will have to pay City of Middletown taxes, but I would also receive City of Middletown services.

Signature(s):

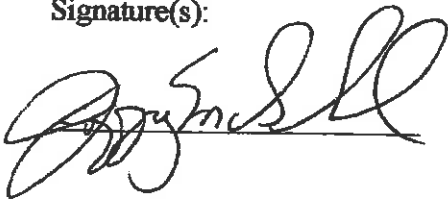

Date: 7-15-14

Consent to Annexation

My name is Tom Boykin and \_\_\_\_\_ (print names), and I am a resident near the City of Middletown and my address 403 Bromwell Dr. (print address).

I am aware of a proposal by the City of Middletown to annex certain areas into the boundaries of the City of Middletown, including my home described above. As a resident in the area to be annexed, I hereby support the annexation proposal and I fully consent to be annexed into the City of Middletown. I understand that if the annexation proposal is approved, I will have to pay City of Middletown taxes, but I would also receive City of Middletown services.

Signature(s):

Tom Boykin \_\_\_\_\_

Date: 7-16-14

Consent to Annexation

My name is Leonard Hank (print names), and I am a resident near the City of Middletown and my address

404 Romwell Cr. (print address).

I am aware of a proposal by the City of Middletown to annex certain areas into the boundaries of the City of Middletown, including my home described above. As a resident in the area to be annexed, I hereby support the annexation proposal and I fully consent to be annexed into the City of Middletown. I understand that if the annexation proposal is approved, I will have to pay City of Middletown taxes, but I would also receive City of Middletown services.

Signature(s):

Leonard Hank

Date: 9-13-2014

Consent to Annexation

My name is Arvone Martin and \_\_\_\_\_ (print names), and I am a resident near the City of Middletown and my address 405 Bronwell Dr (print address).

I am aware of a proposal by the City of Middletown to annex certain areas into the boundaries of the City of Middletown, including my home described above. As a resident in the area to be annexed, I hereby support the annexation proposal and I fully consent to be annexed into the City of Middletown. I understand that if the annexation proposal is approved, I will have to pay City of Middletown taxes, but I would also receive City of Middletown services.

Signature(s):

Arvone Martin \_\_\_\_\_

Date: 7-25-14

# CITY OF MIDDLETOWN, KENTUCKY

## BOUNDARY DESCRIPTION

FOR

## AREA OF PROPOSED ANNEXATION

Beginning at a point in the existing Middletown City boundary line on the South side of Shelbyville Road, said point being approximately 1,460 feet East of I-265 (Gene Snyder Freeway), said point having KY State Plane Coordinates, North Zone, N 272447.56 feet and E 1281769.02 feet; thence, with the existing City boundary line, crossing Shelbyville Road and running coincident with the West boundary line of Beckley Woods Subdivision, N19°15'32"E, a distance of 721.49 feet to a point at the Southwest corner of Lot 149, Beckley Woods Subdivision as recorded in Plat Book 32, Page 63, Office of the Clerk, Jefferson County, Kentucky; thence, with the proposed City boundary line and with the Southern line of Lot 149, S70°44'28"E, a distance of 70.72 feet to a point at the Southeast corner of Lot 149, said point also being in the West line of Beckley Woods Drive, a 70 foot wide road right-of-way as shown on Plat Book 32, Page 63; thence, continuing with the proposed City boundary line and with the West right-of-way line, with a curve to the right having a chord bearing of N49°26'11"E, a distance of 66.52 feet and a radius of 639.60 feet to a point in the right-of-way line; thence, continuing with the proposed City boundary line and the East line of Lot 149, N52°25'02"E, a distance of 49.62 feet to a point at the Southeast corner of Lot 150, Beckley Woods; thence, continuing with the proposed City boundary line and the South line of Lot 150, N37°34'52"W, a distance of 156.84 feet to a point in the existing Middletown City boundary line; thence, with the existing City boundary line and the West line of Beckley Woods, aforesaid, N19°15'32"E, a distance of 914.97 feet to the South right-of-way line of Old Station Road, said point also being the Northwest corner of Lot 163, Beckley Woods, aforesaid, said point also having Kentucky State Plane Coordinates, North Zone, N 274166.93 feet and E 1282369.75 feet; thence, departing from the existing City boundary line and with the proposed City boundary line and crossing Old Station Road, N26°44'42"E, a distance of 63.23 feet to a point in the North right-of-way line of Old Station Road; thence, continuing with the proposed City boundary line and the North right-of-way line, S63°15'18"E, a distance of 287.01 feet to a point at the Southwest corner of Lot 127, Beckley Woods, as recorded in Plat Book 31, Page 48; thence, with the proposed City boundary line and the West boundary line of Beckley Woods, N32°09'22"E, a

distance of 74.60 feet; thence, N46°18'52"E, a distance of 202.78 feet to a point; thence, N23°29'58"W, a distance of 307.39 feet to a point at the Southwest corner of Lot 121, Beckley Woods aforesaid, said point also being the Southernmost corner of Lot 128-A as recorded in Deed Book 5318, Page 237, Office of the Clerk, Jefferson County, Kentucky; thence, with the proposed City boundary line and the West line of Lot 128-A, N42°22'48"W, a distance of 85.00 feet to a point at the Southernmost Corner of Lot 128-B, said Lot also shown in Deed Book 5318, Page 237; thence, continuing with the proposed City boundary line and the West line of Lot 128-B, N26°51'21"W, a distance of 93.41 feet to a point; thence continuing with the same, N47°37'12"E, a distance of 105.00 feet to a point in the West right-of-way line of Timberlake Trail, a 60 foot road right-of-way shown on the Plat of Beckley Woods, Plat Book 31, Page 49, Office of the Clerk, Jefferson County, Kentucky; thence, continuing with the proposed City boundary line and the West right-of-way line of Timberlake Trail, N42°22'48"W, a distance of 235.00 feet to a point; thence, continuing with the same, with a curve to the right having a chord bearing of N11°55'53"W, a chord distance of 125.21 feet and a radius of 123.56 feet to a point; thence, continuing with the same, with a curve to the right, having a chord bearing N31°46'41"E, a chord distance of 83.21 feet and a radius of 181.36 feet to a point; thence, departing from the right-of-way line of Timberlake Trail and continuing with the proposed City boundary line, and with the West boundary line of Beckley Woods, aforesaid, N44°57'38"W, a distance of 144.99 feet to a point; thence, continuing with the same, N44°08'22"E, a distance of 136.08 feet to a point; thence continuing with the same, N18°31'02"E a distance of 42.93 feet to a point; thence, continuing with the same, N71°28'58"W, a distance of 110.00 feet to a point; thence, continuing with the same, N37°01'53"E, a distance of 113.46 feet to a point; thence, continuing with the same, with a curve to the right, having a chord bearing of N18°31'02"E, a chord distance of 94.82 feet and a radius of 50.00 feet to a point; thence, continuing with the same, N00°00'11"E, a distance of 113.46 feet to a point at the Northwest corner of Lot 71, Beckley Station, aforesaid; thence, continuing with the proposed City boundary Line and with the North boundary line of Beckley Woods, aforesaid, S71°28'58"E, a distance of 1061.91 feet to a point in the North line of Lot 60, Beckley Woods, recorded in Plat Book 31, Page 48, Office of the Clerk, Jefferson County, Kentucky; thence, continuing with the proposed City Boundary line and the North line of Beckley Woods, S70°47'58"E, a distance of 575.52 feet to a point at the Northeast corner of Lot 55, Beckley Woods; thence, continuing with the same, S21°47'12"W, a distance of 945.70 feet to a point in the East line of Lot 20, Beckley Woods, aforesaid; thence, continuing with the same, S21°29'32"W, a distance of 742.54 feet to a point in the Southern right-of-way line of Lake Forest Lane; thence, continuing with the proposed City Boundary line and the South Right-of-Way Line, N63°15'18"W, a

distance of 620.43 feet to a point; thence, continuing with the proposed City Boundary line and the East Boundary line of Beckley Woods, Plat Book Book 32, Page 64,  $S18^{\circ}59'47''W$ , a distance of 812.85 feet to a point; thence, continuing with the same,  $N70^{\circ}44'28''W$ , a distance of 220.88 feet to a point; thence, continuing with the same,  $N39^{\circ}45'08''W$ , a distance of 79.22 feet to a point in the existing East right-of-way line of Beckley Woods Drive, aforesaid; thence, continuing with the proposed City Boundary line and the right-of-way line, with a curve to the right, having a chord bearing of  $S49^{\circ}45'45''W$ , a chord distance of 84.55 feet and a radius of 912.74 feet to a point; thence, continuing with the same,  $S52^{\circ}25'02''W$ , a distance of 21.44 feet to the Northernmost corner of Lot 143, Beckley Woods, aforesaid; thence, continuing proposed City Boundary line and with the East boundary line of Beckley Woods,  $S19^{\circ}15'32''W$ , a distance of 835.64 feet to a point on the South side of Shelbyville Road, said point being in the existing City Boundary line and having Kentucky State Plane Coordinates, North Zone, N 272425.14 feet and E 1282048.40 feet; thence, with the existing City Boundary line,  $N83^{\circ}37'13''W$ , a distance of 128.17 feet to a point; thence, continuing with the same,  $N86^{\circ}55'10''W$ , a distance of 152.22 feet to the point of beginning.

The foregoing description includes the lots or parcels of land together with adjacent streets serving the lots in accordance with City of Middletown, Kentucky Ordinance 14-16 and further described as follows:

Lots 1 through 63; and Lots 93 through 117 as shown on the Plat of Beckley Woods, recorded in Plat Book 31 Page 48, Office of the Clerk, Jefferson County, Kentucky.

Lots 64 through 71; Lots 73 through 92; and Lots 117 through 120 as shown on the Plat of Beckley Woods, recorded in Plat Book 31 Page 49, Office of the Clerk, Jefferson County, Kentucky.

Lots 150 through 163 as shown on the Plat of Beckley Woods, recorded in Plat Book 32 Page 63, Office of the Clerk, Jefferson County, Kentucky.

Lots 134 through 148 as shown on the Plat of Beckley Woods, recorded in Plat Book 32 Page 64, Office of the Clerk, Jefferson County, Kentucky.

Lots 128-A and Lot 128-B as shown on the Minor Subdivision Plat recorded in Deed Book 5318, Page 237, Office of the Clerk, Jefferson County, Kentucky.

This survey is for annexation purposes only, meeting the requirements of KRS 81A.470. This is not a boundary survey and does not meet the requirements of KRS 18:150.

This survey was performed without the benefit of a Title Report and is subject to all Rights-of-Way, easements, off conveyances and restrictions of record.

**Description Prepared By:**

Morris A. Talbott, PLS No. 2421  
Advanced Engineering and Land Surveying, LLC  
319 Tucker Station Road  
Louisville, KY. 40243  
(502) 244-3876  
aels@bellsouth.net

