

# Planning Commission

## Staff Report

March 17, 2022



<b>Case No:</b>	21-ZONE-0039
<b>Project Name:</b>	Hair Salon
<b>Location:</b>	309 S. Spring Street
<b>Owner(s):</b>	Kelly Ann Cook
<b>Applicant:</b>	Kelly Ann Cook
<b>Jurisdiction:</b>	Louisville Metro
<b>Council District:</b>	9-Bill Hollander
<b>Case Manager:</b>	Julia Williams, AICP, Planning Supervisor

### **REQUEST(S)**

- Change in zoning from R-6 to OR-1
- Waiver from 10.2.4 to permit the encroachment of the existing structure into the 5' LBA and the elimination of the screening and planting requirements (22-waiver-0015)
- Detailed District Development plan

### **CASE SUMMARY/BACKGROUND**

The proposal is to renovate the existing structure for a hair salon use. A 6' wood fence exists along a portion of the south property line.

### **STAFF FINDING**

Staff finds that the proposal meets the guidelines of the Comprehensive Plan and requirements of the Land Development Code. The proposal is located in between residential uses where the character of the residential home will remain.

### **TECHNICAL REVIEW**

Irish Hill Neighborhood Plan (2002/2017)

- The Irish Hill Neighborhood Plan (2002) has a goal which states, "Encourage a complementary mix of residential and commercial uses but also provide for effective separation of uses to reduce encroachment and conflict. Enforce existing zoning designations, and change zoning where appropriate. Prevent the expansion uses incompatible with the neighborhood. Support and reinforce the neighborhood residential character."

Transportation Planning and MSD have preliminarily approved the proposal.

### **INTERESTED PARTY COMMENTS**

None received.

## **STANDARD OF REVIEW FOR REZONING**

Criteria for granting the proposed form district change/rezoning: KRS Chapter 100.213

1. The proposed form district/rezoning change complies with the applicable guidelines and policies Plan 2040; OR
2. The existing form district/zoning classification is inappropriate and the proposed classification is appropriate; OR
3. There have been major changes of an economic, physical, or social nature within the area involved which were not anticipated in Plan 2040 which have substantially altered the basic character of the area.

## **STAFF ANALYSIS FOR CHANGE IN ZONING**

Following is staff's analysis of the proposed rezoning against the Guidelines and Policies of Plan 2040.

### The site is located in the Traditional Neighborhood Form District

Traditional Neighborhood: This form is characterized by predominantly residential uses, by a grid pattern of streets with sidewalks and often including alleys. Residential lots are predominantly narrow and often deep, but the neighborhood may contain sections of larger estate lots, and also sections of lots on which appropriately integrated higher density residential uses may be located. The higher density uses are encouraged to be located in centers or near parks and open spaces having sufficient carrying capacity. There is usually a significant range of housing opportunities, including multi-family dwellings. Traditional neighborhoods often have and are encouraged to have a significant proportion of public open space such as parks or greenways, and may contain civic uses as well as appropriately located and integrated neighborhood centers with a mixture of mostly neighborhood-serving land uses such as offices, shops, restaurants and services. Although many existing traditional neighborhoods are 50 to 120 years old, the Traditional Neighborhood Form may be used when establishing new developments and redevelopments. Revitalization and reinforcement of the Traditional Neighborhood Form will require particular emphasis on (a) preservation and renovation of existing buildings in stable neighborhoods (if the building design is consistent with the predominant building design in those neighborhoods), (b) in the case of new developments or redevelopments using traditional building scales and site layouts, (c) the preservation of the existing or establishing a new grid pattern of streets and alleys, and (d) preservation of or creation of new public open spaces.

The proposed district preserves existing structures that exhibit compatibility with the character of the area. The proposed district is located near a commercial intersection and wide variety of densities and intensities. The district is supported by transit. The proposed zoning district is located near major transportation facilities and transit corridors, employment centers, in or near activity centers and other areas where demand and adequate infrastructure exists or is planned. Due to the existing built environment traffic would be limited by the available area that can be provided for non-residential uses. The proposal introduces a non-residential zoning into a small residential area surrounded by non-residential zoning. The existing structure will buffer noise from adjacent properties.

All other agency comments should be addressed to demonstrate compliance with the remaining Guidelines and Policies of Plan 2040.

A checklist is attached to the end of this staff report with a more detailed analysis. The Louisville Metro Planning Commission is charged with making a recommendation to the Louisville Metro Council

regarding the appropriateness of this zoning map amendment. The Louisville Metro Council has zoning authority over the property in question.

### **STANDARD OF REVIEW AND STAFF ANALYSIS FOR WAIVER**

- (a) The waiver will not adversely affect adjacent property owners; and

STAFF: The waiver will not adversely affect adjacent property owners since the encroachment involves an existing structure where there are no proposed changes to the exterior of the structure. There are no proposed changes to the rear of the lot suggesting it will keep its residential character.

- (b) The waiver will not violate specific guidelines of Plan 2040; and

STAFF: Community Form Goal 1, Policy 9 calls to ensure an appropriate transition between uses that are substantially different in scale and intensity or density of development. The transition may be achieved through methods such as landscaped buffer yards, vegetative berms, compatible building design and materials, height restrictions and setback requirements. Community Form Goal 1, Policy 10 calls to mitigate the impacts caused when incompatible developments unavoidably occur adjacent to one another. Buffers should be used between uses that are substantially different in intensity or density. Buffers should be variable in design and may include landscaping, vegetative berms and/or walls and should address issues such as outdoor lighting, lights from automobiles, illuminated signs, loud noise, odors, smoke, automobile exhaust or other noxious smells, dust and dirt, litter, junk, outdoor storage, and visual nuisances. Residential uses that develop adjacent to agricultural land uses may be required to provide screening and buffering to protect both the farmer and homeowners. The proposal meets the guideline of the Comprehensive Plan since the encroachment involves an existing structure where there are no proposed changes to the exterior of the structure. There are no proposed changes to the rear of the lot suggesting it will keep its residential character.

- (c) The extent of the waiver of the regulation is the minimum necessary to afford relief to the applicant; and

STAFF: The extent of the waiver of the regulation is the minimum necessary to afford relief to the applicant since the encroachment involves an existing structure where there are no proposed changes to the exterior of the structure. There are no proposed changes to the rear of the lot suggesting it will keep its residential character.

- (d) Either:

(i) The applicant has incorporated other design measures that exceed the minimums of the district and compensate for non-compliance with the requirements to be waived (net beneficial effect); OR

(ii) The strict application of the provisions of the regulation would deprive the applicant of the reasonable use of the land or would create an unnecessary hardship on the applicant.

STAFF: The strict application of the provisions of the regulation would deprive the applicant of the reasonable use of the land or would create an unnecessary hardship on the applicant since the encroachment involves an existing structure where there are no proposed changes to the exterior of the structure. There are no proposed changes to the rear of the lot suggesting it will keep its residential character.

## **STANDARD OF REVIEW AND STAFF ANALYSIS FOR RDDDP**

- a. The conservation of natural resources on the property proposed for development, including: trees and other living vegetation, steep slopes, water courses, flood plains, soils, air quality, scenic views, and historic sites;

STAFF: There do not appear to be any environmental constraints or historic resources on the subject site. Tree canopy requirements of the Land Development Code will be provided on the subject site. The existing structure is proposed to remain.

- b. The provisions for safe and efficient vehicular and pedestrian transportation both within the development and the community;

STAFF: Provisions for safe and efficient vehicular and pedestrian transportation within and around the development and the community has been provided, and Metro Public Works has approved the preliminary development plan.

- c. The provision of sufficient open space (scenic and recreational) to meet the needs of the proposed development;

STAFF: There are no open space requirements pertinent to the current proposal.

- d. The provision of adequate drainage facilities on the subject site in order to prevent drainage problems from occurring on the subject site or within the community;

STAFF: The Metropolitan Sewer District has approved the preliminary development plan and will ensure the provision of adequate drainage facilities on the subject site in order to prevent drainage problems from occurring on the subject site or within the community.

- e. The compatibility of the overall site design (location of buildings, parking lots, screening, landscaping) and land use or uses with the existing and projected future development of the area;

STAFF: The overall site design and land uses are compatible with the existing and future development of the area. Buildings and parking lots will meet all required setbacks. There is no proposed landscaping or screening along the property lines as there is no property improvements proposed along the rear of the property.

- f. Conformance of the development plan with the Comprehensive Plan and Land Development Code.

STAFF: The development plan conforms to applicable guidelines and policies of the Comprehensive Plan and to requirements of the Land Development Code.

### **REQUIRED ACTIONS:**

- **RECOMMEND** that the Louisville Metro Council **APPROVE** or **DENY** the **Change-in-Zoning** from R-6 to OR-1
- **APPROVE** or **DENY** the **Waiver**
- **APPROVE** or **DENY** the **Detailed District Development Plan**

Based upon the information in the staff report, the testimony and evidence provided at the public hearing, the Planning Commission must determine if the proposal is in conformance with the Comprehensive Plan; OR the existing form district/zoning classification is inappropriate and the proposed classification is appropriate; OR if there have been major changes of an economic, physical, or social nature within the area involved which were not anticipated in Plan 2040 which have substantially altered the basic character of the area.

**NOTIFICATION**

Date	Purpose of Notice	Recipients
2/9/22	Hearing before LD&T on 2/17/22	1 <sup>st</sup> and 2 <sup>nd</sup> tier adjoining property owners Registered Neighborhood Groups in Council District 9
3/2/22	Hearing before PC on 3/17/22	1 <sup>st</sup> and 2 <sup>nd</sup> tier adjoining property owners Registered Neighborhood Groups in Council District 9
2/28/22	Hearing before PC	Sign Posting on property
	Hearing before PC	Legal Advertisement in the Courier-Journal

**ATTACHMENTS**

1. Zoning Map
2. Aerial Photograph
3. Staff Plan 2040 Checklist
4. Proposed Binding Elements

1. Zoning Map

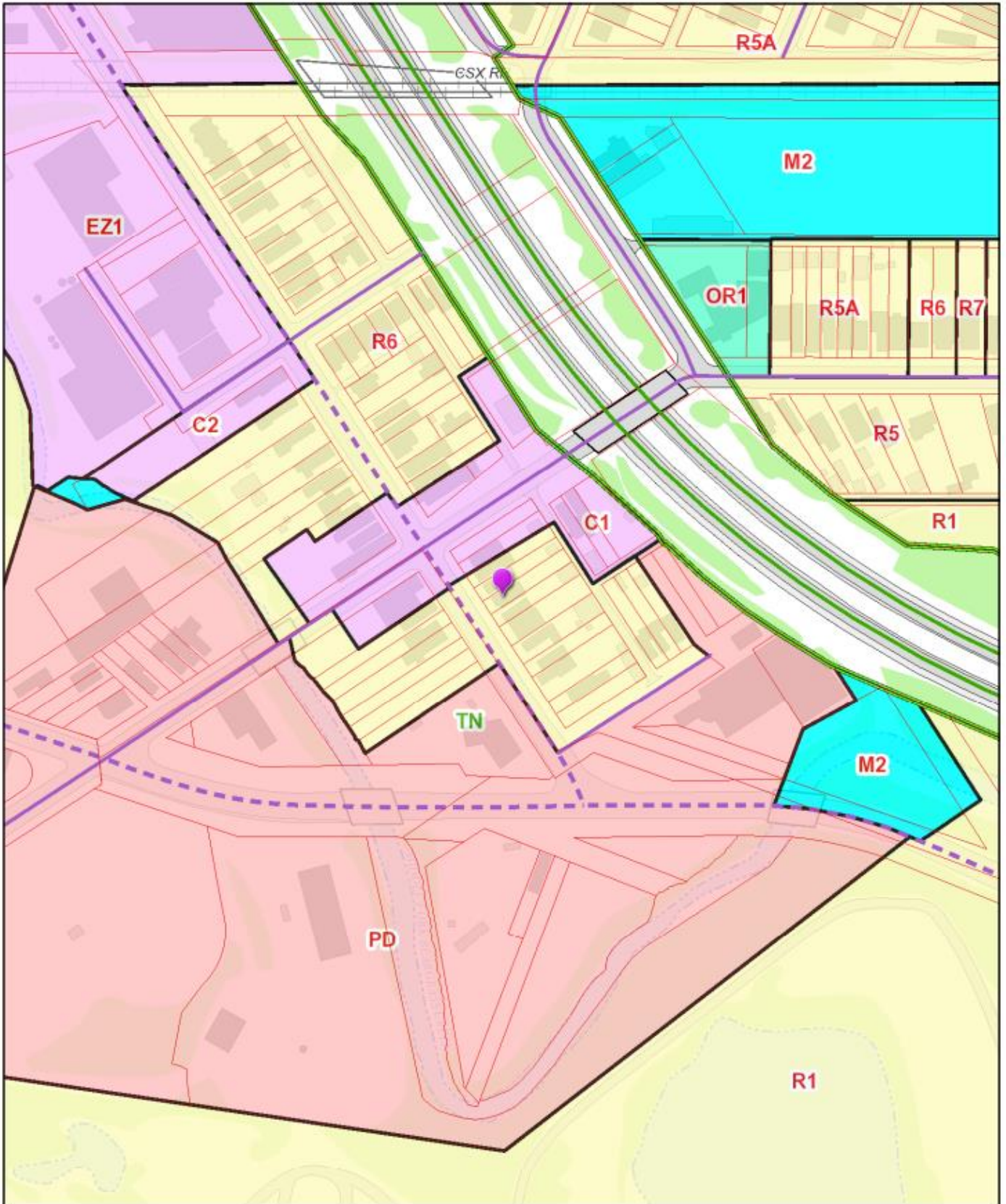



2. Aerial Photograph



**3. Staff Plan 2040 Checklist**

- + Exceeds Guideline
- ✓ Meets Guideline
- Does Not Meet Guideline
- +/- More Information Needed
- NA Not Applicable

**Traditional Neighborhood: Non-Residential**

Plan 2040 Plan Element	Land Use & Development Policy	Staff Finding	Staff Analysis
Land Use & Development Goal 1: Community Form	6. Discourage non-residential expansion into existing residential areas unless applicant can demonstrate that any adverse impact on residential uses will be mitigated. Evaluation of impacts may include, but not be limited to, displacement of residents, loss of affordable housing units, traffic, parking, signs, lighting, noise, odor, and stormwater. Appropriate transitions from non-residential to residential uses should depend on the pattern of development of the Form District and may include natural vegetative buffers, landscaping or the use of higher density residential between lower density residential and/or non-residential.	✓	The proposed district is located in a small residential block where non-residential zoning surrounds the area. The proposal is to preserve and maintain the residential character of the structure with no development occurring on the rear of the lot.
Land Use & Development Goal 1: Community Form	7. Locate higher density and intensity uses near major transportation facilities and transit corridors, employment centers, in or near activity centers and other areas where demand and adequate infrastructure exists or is planned.	✓	The proposed zoning district is located near major transportation facilities and transit corridors, employment centers, in or near activity centers and other areas where demand and adequate infrastructure exists or is planned.
Land Use & Development Goal 1: Community Form	17. Mitigate adverse impacts of traffic from proposed development on nearby existing communities.	✓	Due to the existing built environment traffic would be limited by the available area that can be provided for non-residential uses.
Land Use & Development Goal 1: Community Form	18. Mitigate adverse impacts of noise from proposed development on existing communities.	✓	The proposal introduces a non-residential zoning into a small residential area surrounded by non-residential zoning. The existing structure will buffer noise from adjacent properties.
Land Use & Development Goal 2: Community Form	1. Locate activity centers in appropriate areas in all Form Districts. Design and density should be compatible with desired form, adjacent uses, and existing and planned infrastructure.	✓	The zone change is located along a mixed use zoned corridor. Changes to the site will be internal to the building with no changes to the existing infrastructure.



Plan 2040 Plan Element	Land Use & Development Policy	Staff Finding	Staff Analysis
Land Use & Development Goal 2: Community Form	4. Allow non-residential development within the Neighborhood, Traditional Neighborhood and Village Form Districts to occur only at locations with appropriate access and connectivity.	✓	The proposal is located in the TNFD where there is appropriate access to the site from S Spring St.
Land Use & Development Goal 2: Community Form	5. Locate retail commercial development in activity centers where it can be demonstrated that sufficient population exists or is anticipated to support it.	✓	Sufficient population can support a wide variety of uses
Land Use & Development Goal 2: Community Form	6. Encourage a more compact development pattern in activity centers that result in efficient land use and cost-effective infrastructure investment.	✓	The reuse of existing structures efficiently uses land.
Land Use & Development Goal 2: Community Form	7. Encourage activity centers to include a mixture of compatible land uses in order to reduce traffic congestion by requiring fewer trips, support and enhance alternative modes of travel, and encourage vitality and a sense of place.	✓	The proposed district is located in a walkable neighborhood connected to transit.
Land Use & Development Goal 2: Community Form	9. Encourage new developments and rehabilitation of buildings that provide commercial, office and/or residential uses.	✓	The proposal will result in rehabilitation of existing structures that provide office uses.
Land Use & Development Goal 3: Community Form	9. Encourage development that respects the natural features of the site through sensitive site design, avoids substantial changes to the topography, and minimizes property damage and environmental degradation resulting from disturbance of natural systems.	✓	The proposed district utilizes a previously developed site and does not impact floodplain or other environmental features.
Land Use & Development Goal 3: Community Form	10. Encourage development to avoid wet or highly permeable soils, severe, steep or unstable slopes where the potential for severe erosion problems exists in order to prevent property damage and public costs associated with soil slippage and foundation failure and to minimize environmental degradation.	✓	The proposed district utilizes a previously developed site and does not impact floodplain or soils.
Land Use & Development Goal 3: Community Form	12. When reviewing proposed developments consider changes to flood-prone areas and other features vulnerable to natural disasters such as sinkholes and landslides. Ensure appropriate measures to protect health, safety and welfare of future users of the development.	✓	The proposed district utilizes a previously developed site.

Plan 2040 Plan Element	Land Use & Development Policy	Staff Finding	Staff Analysis
Land Use & Development Goal 4: Community Form	1. Preserve buildings, sites, districts and landscapes that are recognized as having historic or architectural value and ensure that new land uses are compatible in height, massing, scale, architecture style and placement when located within the impact area of such resources.	✓	The proposed district preserves existing structures that exhibit compatibility with the character of the area.
Land Use & Development Goal 4: Community Form	2. Encourage preservation of distinctive cultural features including landscapes, natural elements and built features.	✓	The proposed district preserves existing structures that exhibit compatibility with the character of the area and maintain the cultural features of traditional neighborhoods.
Land Use & Development Goal 1: Mobility	4. Encourage higher densities and intensities within or near existing marketplace corridors, existing and future activity centers, and employment centers to support transit-oriented development and an efficient public transportation system.	✓	The proposed district is located near a commercial intersection and wide variety of densities and intensities. The district is supported by transit.
Land Use & Development Goal 2: Mobility	4. Avoid access to development through areas of significantly lower intensity or density development if such access would create significant nuisances.	✓	Spring Street provides connectivity between higher intensity uses.
Land Use & Development Goal 3: Mobility	1. Encourage a mix of complementary neighborhood serving businesses and services in neighborhood and village centers to encourage short trips easily made by walking or bicycling.	✓	The proposal is located in a mixed use zoned area.
Land Use & Development Goal 3: Mobility	2. To improve mobility, and reduce vehicle miles traveled and congestion, encourage a mixture of compatible land uses that are easily accessible by bicycle, car, transit, pedestrians and people with disabilities. Housing should be encouraged near employment centers.	✓	The subject site is in an area supported by transit, sidewalks, and employment.
Land Use & Development Goal 3: Mobility	3. Evaluate developments for their ability to promote public transit and pedestrian use. Encourage higher density mixed-use developments that reduce the need for multiple automobile trips as a means of achieving air quality standards and providing transportation and housing choices.	✓	The subject site is in an area supported by transit, sidewalks, and employment.

Plan 2040 Plan Element	Land Use & Development Policy	Staff Finding	Staff Analysis
Land Use & Development Goal 3: Mobility	5. Evaluate developments for their impact on the transportation network (including the street, pedestrian, transit, freight movement and bike facilities and services) and air quality.	✓	The proposed district will be easily accessible and have limited impact on the transportation network.
Land Use & Development Goal 3: Mobility	6. Ensure that those who propose new developments bear or share in rough proportionality the costs of transportation facilities and services made necessary by development.	✓	Roadway improvements are not necessary with the proposal.
Land Use & Development Goal 3: Mobility	9. When existing transportation facilities and services are inadequate and public funds are not available to rectify the situation, the developer may be asked to make improvements, roughly proportional to the projected impact of the proposed development, to eliminate present inadequacies if such improvements would be the only means by which the development would be considered appropriate at the proposed location.	✓	Roadway improvements are not necessary with the proposal.
Land Use & Development Goal 3: Mobility	10. Ensure that necessary improvements occur in accordance with long-range transportation plans and level of mobility criteria for all modes of travel.	✓	Roadway improvements are not necessary with the proposal.
Land Use & Development Goal 2: Community Facilities	1. Locate development in areas served by existing utilities or capable of being served by public or private utility extensions.	✓	The proposed district is located in an area served by existing utilities or capable of being served by public or private utility extensions
Land Use & Development Goal 2: Community Facilities	2. Ensure that all development has an adequate supply of potable water and water for fire-fighting purposes. Locate only very low-density land uses on sites that use on-lot sewage disposal systems or on a private supply of potable water.	✓	An adequate supply of potable water and water for fire-fighting purposes is available.
Land Use & Development Goal 2: Community Facilities	3. Ensure that all development has adequate means of sewage treatment and disposal to protect public health and to protect water quality in lakes and streams as determined by the Metropolitan Sewer District (MSD).	✓	MSD has preliminarily approved the proposal.

Plan 2040 Plan Element	Land Use & Development Policy	Staff Finding	Staff Analysis
Land Use & Development Goal 1: Economic Development	3. Locate commercial uses generating high volumes of traffic on a major arterial street, at the intersection of two minor arterials, or at a location with adequate access to a major arterial and at locations where nuisances and activities of the proposed use will not adversely affect adjacent areas.	✓	The vehicular traffic generated by the proposed district at this location is limited by the built environment.
Land Use & Development Goal 1: Livability	21. Mitigate negative development impacts to the integrity of the regulatory floodplain by encouraging development patterns that minimize disturbance and consider the increased risk of more frequent flooding events.	✓	The proposed district utilizes a previously developed site.
Housing: Goal 3	2. As neighborhoods evolve, discourage displacement of existing residents from their community.	✓	The proposed zoning district will allow for residential uses.

#### 4. Proposed Binding Elements

1. The development shall be in accordance with the approved district development plan, all applicable sections of the Land Development Code (LDC) and agreed upon binding elements unless amended pursuant to the Land Development Code. Any changes/additions/alterations of any binding element(s) shall be submitted to the Planning Commission or the Planning Commission’s designee for review and approval; any changes/additions/alterations not so referred shall not be valid.
2. The residential character of the structure shall be maintained. Changes to the following items shall not be made without prior approval of the Planning Commission or it’s designee:
  - a. roof line
  - b. building material
  - c. porch
  - d. windows
3. No outdoor advertising signs, small freestanding signs, pennants, balloons, or banners shall be permitted on the site.
4. Before any permit (including but not limited to building, parking lot, change of use, site disturbance) is requested:
  - a. The property owner/developer must obtain approval of a detailed plan for screening (buffering/landscaping) as described in Chapter 10 prior to requesting a building permit or certificate of occupancy. Such plan shall be implemented prior to occupancy of the site and shall be maintained thereafter.



5. A certificate of occupancy must be received from the appropriate code enforcement department prior to occupancy of the structure or land for the proposed use. All binding elements requiring action and approval must be implemented prior to requesting issuance of the certificate of occupancy, unless specifically waived by the Planning Commission.
6. There shall be no outdoor music (live, piped, radio or amplified) or outdoor entertainment or outdoor PA system permitted on the site.
7. The applicant, developer, or property owner shall provide copies of these binding elements to tenants, purchasers, contractors, subcontractors and other parties engaged in development of this site and shall advise them of the content of these binding elements. These binding elements shall run with the land and the owner of the property and occupant of the property shall at all times be responsible for compliance with these binding elements. At all times during development of the site, the applicant and developer, their heirs, successors; and assignees, contractors, subcontractors, and other parties engaged in development of the site, shall be responsible for compliance with these binding elements.

**Land Development and Transportation  
Committee  
Staff Report  
February 24, 2022**



<b>Case No:</b>	21-ZONE-0039
<b>Project Name:</b>	Hair Salon
<b>Location:</b>	309 S. Spring Street
<b>Owner(s):</b>	Kelly Ann Cook
<b>Applicant:</b>	Kelly Ann Cook
<b>Jurisdiction:</b>	Louisville Metro
<b>Council District:</b>	9-Bill Hollander
<b>Case Manager:</b>	Julia Williams, AICP, Planning Supervisor

**REQUEST(S)**

- Change in zoning from R-6 to OR-1
- Waiver from 10.2.4 to permit the encroachment of the existing structure into the 5' LBA and the elimination of the screening and planting requirements (22-waiver-0015)
- Detailed District Development plan

**CASE SUMMARY/BACKGROUND**

The proposal is to renovate the existing structure for a hair salon use. A 6' wood fence exists along the south property line.

**STAFF FINDING**

The proposal is ready for a public hearing date to be set.

**TECHNICAL REVIEW**

Irish Hill Neighborhood Plan (2002/2017)

- The Irish Hill Neighborhood Plan (2002) has a goal which states, "Encourage a complementary mix of residential and commercial uses but also provide for effective separation of uses to reduce encroachment and conflict. Enforce existing zoning designations, and change zoning where appropriate. Prevent the expansion uses incompatible with the neighborhood. Support and reinforce the neighborhood residential character."

Transportation Planning and MSD have preliminarily approved the proposal.

**INTERESTED PARTY COMMENTS**

None received.

**STANDARD OF REVIEW FOR REZONING**

Criteria for granting the proposed form district change/rezoning: *KRS Chapter 100.213*

1. The proposed form district/rezoning change complies with the applicable guidelines and policies Plan 2040; OR
2. The existing form district/zoning classification is inappropriate and the proposed classification is appropriate; OR
3. There have been major changes of an economic, physical, or social nature within the area involved which were not anticipated in Plan 2040 which have substantially altered the basic character of the area.

**STAFF ANALYSIS FOR CHANGE IN ZONING**

The site is located in the Traditional Neighborhood Form District

Traditional Neighborhood: This form is characterized by predominantly residential uses, by a grid pattern of streets with sidewalks and often including alleys. Residential lots are predominantly narrow and often deep, but the neighborhood may contain sections of larger estate lots, and also sections of lots on which appropriately integrated higher density residential uses may be located. The higher density uses are encouraged to be located in centers or near parks and open spaces having sufficient carrying capacity. There is usually a significant range of housing opportunities, including multi-family dwellings. Traditional neighborhoods often have and are encouraged to have a significant proportion of public open space such as parks or greenways, and may contain civic uses as well as appropriately located and integrated neighborhood centers with a mixture of mostly neighborhood-serving land uses such as offices, shops, restaurants and services. Although many existing traditional neighborhoods are 50 to 120 years old, the Traditional Neighborhood Form may be used when establishing new developments and redevelopments. Revitalization and reinforcement of the Traditional Neighborhood Form will require particular emphasis on (a) preservation and renovation of existing buildings in stable neighborhoods (if the building design is consistent with the predominant building design in those neighborhoods), (b) in the case of new developments or redevelopments using traditional building scales and site layouts, (c) the preservation of the existing or establishing a new grid pattern of streets and alleys, and (d) preservation of or creation of new public open spaces.

**REQUIRED ACTIONS:**

- SET the Public Hearing Date

**NOTIFICATION**

Date	Purpose of Notice	Recipients
2/9/22	Hearing before LD&T on 2/17/22	1 <sup>st</sup> and 2 <sup>nd</sup> tier adjoining property owners Registered Neighborhood Groups in Council District 9
	Hearing before ____	1 <sup>st</sup> and 2 <sup>nd</sup> tier adjoining property owners Registered Neighborhood Groups in Council District 9
	Hearing before PC	Sign Posting on property
	Hearing before PC	Legal Advertisement in the Courier-Journal

**ATTACHMENTS**

1. Zoning Map
2. Aerial Photograph
3. Proposed Binding Elements

1. Zoning Map

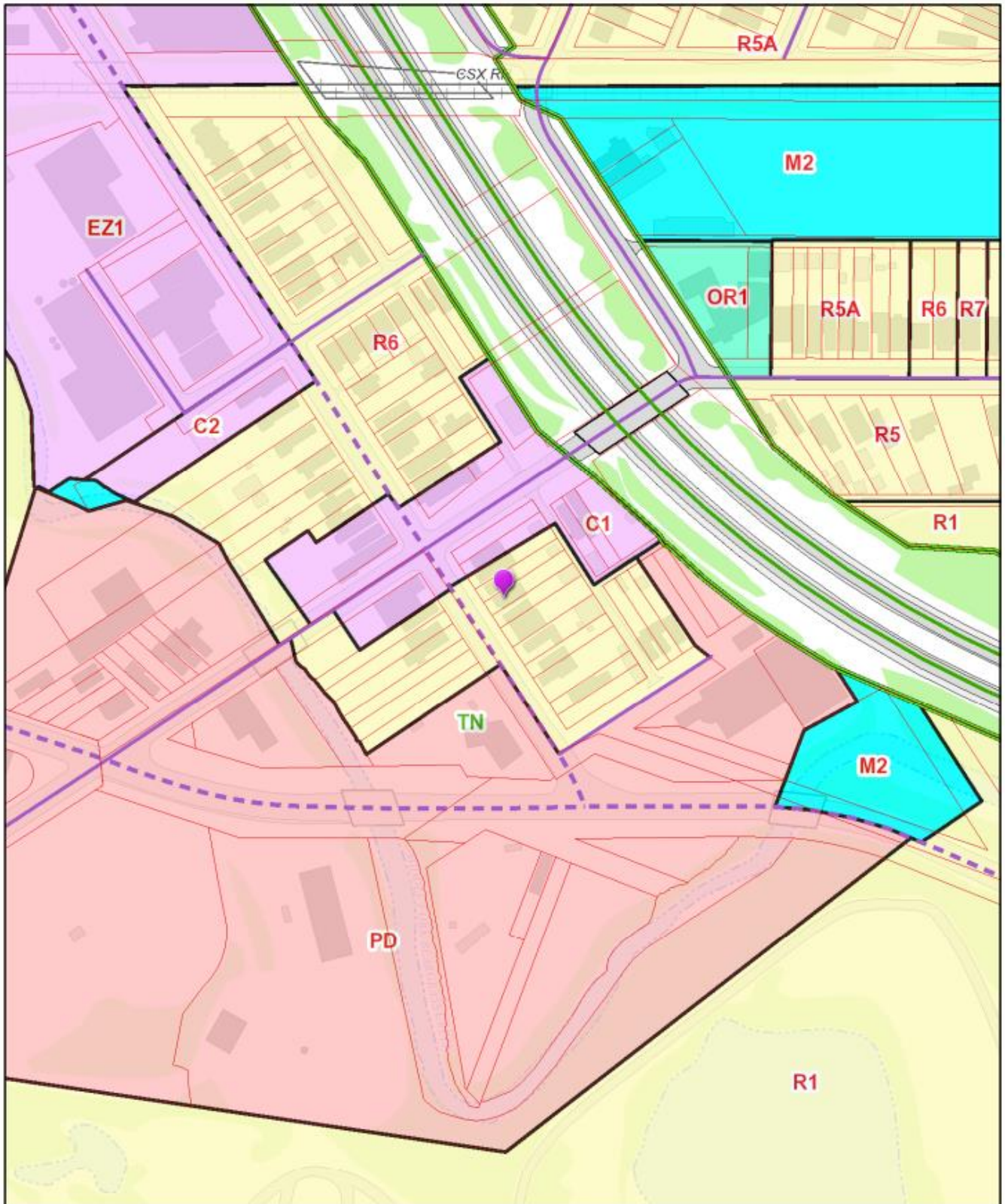



2. Aerial Photograph



### **3. Proposed Binding Elements**

1. The development shall be in accordance with the approved district development plan, all applicable sections of the Land Development Code (LDC) and agreed upon binding elements unless amended pursuant to the Land Development Code. Any changes/additions/alterations of any binding element(s) shall be submitted to the Planning Commission or the Planning Commission's designee for review and approval; any changes/additions/alterations not so referred shall not be valid.
2. The residential character of the structure shall be maintained. Changes to the following items shall not be made without prior approval of the Planning Commission or its designee:
  - a. roof line
  - b. building material
  - c. porch
  - d. windows
3. No outdoor advertising signs, small freestanding signs, pennants, balloons, or banners shall be permitted on the site.
4. Before any permit (including but not limited to building, parking lot, change of use, site disturbance) is requested:
  - a. The property owner/developer must obtain approval of a detailed plan for screening (buffering/landscaping) as described in Chapter 10 prior to requesting a building permit or certificate of occupancy. Such plan shall be implemented prior to occupancy of the site and shall be maintained thereafter.
5. A certificate of occupancy must be received from the appropriate code enforcement department prior to occupancy of the structure or land for the proposed use. All binding elements requiring action and approval must be implemented prior to requesting issuance of the certificate of occupancy, unless specifically waived by the Planning Commission.
6. There shall be no outdoor music (live, piped, radio or amplified) or outdoor entertainment or outdoor PA system permitted on the site.
7. The applicant, developer, or property owner shall provide copies of these binding elements to tenants, purchasers, contractors, subcontractors and other parties engaged in development of this site and shall advise them of the content of these binding elements. These binding elements shall run with the land and the owner of the property and occupant of the property shall at all times be responsible for compliance with these binding elements. At all times during development of the site, the applicant and developer, their heirs, successors; and assignees, contractors, subcontractors, and other parties engaged in development of the site, shall be responsible for compliance with these binding elements.

# Pre-Application Staff Report



<b>Case No:</b>	20-ZONEPA-0112
<b>Project Name:</b>	309 S. Spring Street
<b>Location:</b>	309 S. Spring Street
<b>Owner(s):</b>	Kelly Ann Cook
<b>Applicant:</b>	Kelly Ann Cook
<b>Representative(s):</b>	Kelly Ann Cook
<b>Jurisdiction:</b>	Louisville Metro
<b>Council District:</b>	9 – Bill Hollander
<b>Case Manager:</b>	Joel P. Dock, AICP, Planner II

## REQUEST(S)

- **Change-in-Zoning** from R-6, multi-family to CR, Commercial Residential

## CASE SUMMARY

A change in zoning from R-6 to CR is proposed for a salon.

## STAFF FINDING

Alternatives to the CR district are available which allow the proposed use. Each of these are lower intensity options that may be better suited for a proposed salon at this location as the subject site is located away from the commercial intersection, the site was not previously constructed as a non-residential use, and it is between residences.

## TECHNICAL REVIEW

The C-R Commercial Residential District is primarily intended as a specialized district to promote the reuse of structures located in urban areas of Louisville Metro that had been constructed for mixed commercial and residential use, which may be currently under used or vacant, and which are located at street corners or on blocks with a significant number of retail business uses. C-R zoning may also be appropriate for new construction where a mixture of business and residential use is found to conform with the Comprehensive Plan and with any neighborhood plan covering the site.

A salon (Barbers/Cosmetologists/Hairdressers/Manicurists) is permitted as a home occupation having up to 2 customers and one non-resident employee. The OR-1 district also allows for a salon, but without restrictions on customers or employees. Each of these are lower intensity options that may be better suited for the proposed use as the subject site is located away from the commercial intersection, the site was not previously constructed as a non-residential use, and it is between residences.

### The subject site is within the area of the Irish Hill Neighborhood Plan

The Irish Hill Neighborhood Plan contains the following Guiding Principles:

- Encourage a mix of uses that support the neighborhood and adjacent areas
- Encourage compatibility of light industrial uses with the neighborhood residential core through performance standards
- Encourage neighborhood stability and growth



- Promote single-family and multi-family residential use
- Improve mobility -- bicycle, pedestrian, auto – walkability and connectivity, with a focus on the construction and repair of sidewalks and the reconstruction of the Lexington Road, Liberty Street/Cooper Street intersection
- Preserve and enhance Irish Hill and Breslin parks
- Restore and preserve Beargrass Creek along with the riparian area of the creek
- Promote the development of a shared use path along Bear Grass Creek
- Minimize non-conforming uses
- Promote redevelopment of vacant property.

## **STANDARD OF REVIEW FOR ZONING DISTRICT CHANGES**

Criteria for granting the proposed form district change/rezoning: *KRS Chapter 100.213*

1. The proposed form district/rezoning change complies with the applicable guidelines and policies Plan 2040; **OR**
2. The existing form district/zoning classification is inappropriate and the proposed classification is appropriate; **OR**
3. There have been major changes of an economic, physical, or social nature within the area involved which were not anticipated in Plan 2040 which have substantially altered the basic character of the area.

## **STAFF ANALYSIS FOR CHANGE IN ZONING**

The Following is a summary of staff's analysis of the proposed rezoning against the Land Use and Development Policies of Plan 2040:

The site is located in the Traditional Neighborhood Form District

This form is characterized by predominantly residential uses, by a grid pattern of streets with sidewalks and often including alleys. Residential lots are predominantly narrow and often deep, but the neighborhood may contain sections of larger estate lots, and also sections of lots on which appropriately integrated higher density residential uses may be located. The higher density uses are encouraged to be located in centers or near parks and open spaces having sufficient carrying capacity. There is usually a significant range of housing opportunities, including multi-family dwellings. Traditional neighborhoods often have and are encouraged to have a significant proportion of public open space such as parks or greenways, and may contain civic uses as well as appropriately located and integrated neighborhood centers with a mixture of mostly neighborhood- serving land uses such as offices, shops, restaurants and services. Although many existing traditional neighborhoods are fifty to one hundred twenty years old, it is hoped that the Traditional Neighborhood Form will be revitalized under the new Comprehensive Plan. Revitalization and reinforcement of the Traditional Neighborhood Form will require particular emphasis on (a) preservation and renovation of existing buildings in stable neighborhoods (if the building design is consistent with the predominant building design in those neighborhoods), (b) the preservation of the existing grid pattern of streets and alleys, (c) preservation of public open spaces

The proposed zoning district is located near major transportation facilities and transit corridors, employment centers, in or near activity centers and other areas where demand and adequate infrastructure exists or is planned. However, the proposed district appears to be an avoidable



encroachment. Alternatives are available to support the proposed use without allowing commercial expansion between 2 residences away from the commercial intersection.

**NOTIFICATION**

Date	Purpose of Notice	Recipients
	Hearing before LD&T	1 <sup>st</sup> and 2 <sup>nd</sup> tier adjoining property owners Registered Neighborhood Groups in Council District 9
	Hearing before Planning Commission	1 <sup>st</sup> and 2 <sup>nd</sup> tier adjoining property owners Registered Neighborhood Groups in Council District 9
	Hearing before PC	Sign Posting on property
	Hearing before PC	Legal Advertisement in the Courier-Journal

**ATTACHMENTS**

1. Zoning Map
2. Aerial Photograph
3. Plan 2040 Staff Analysis

1. **Zoning Map**

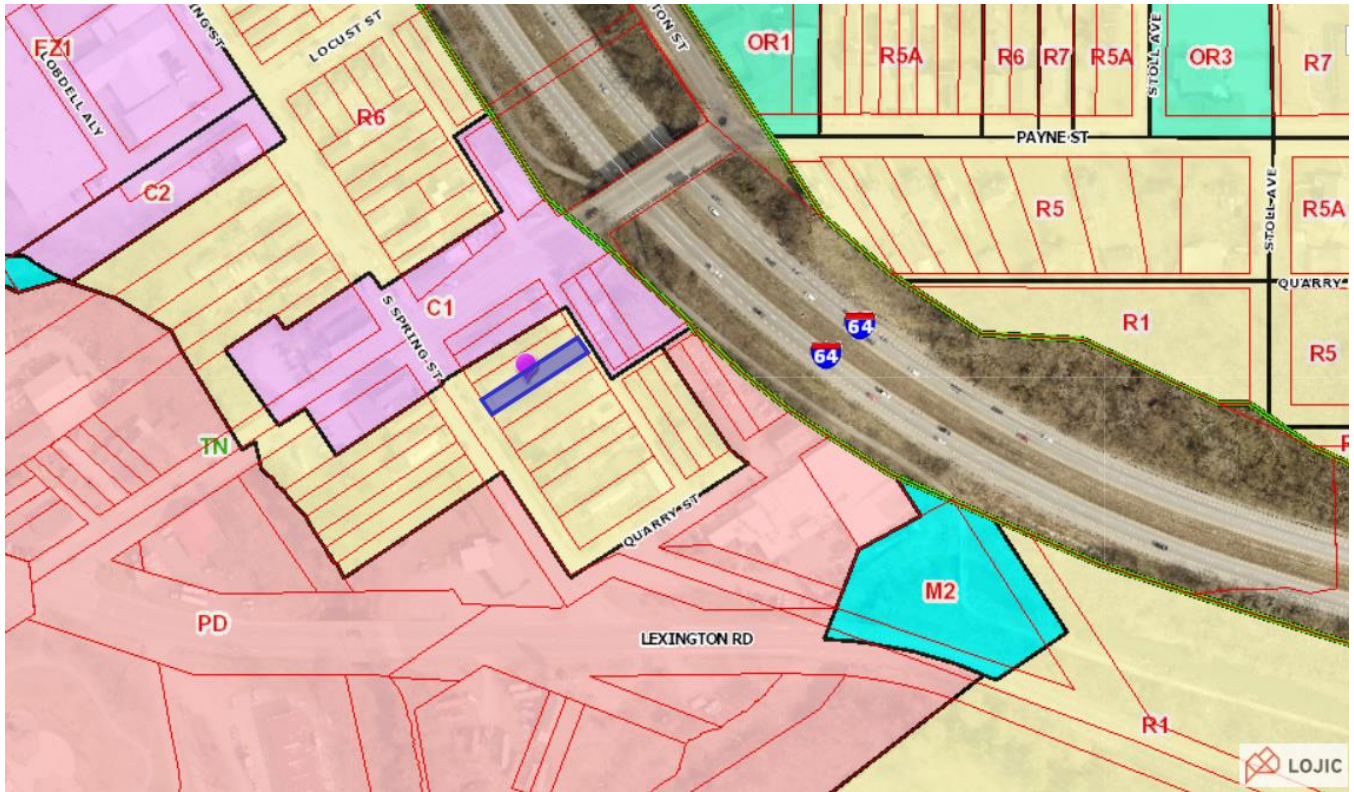

2. Aerial Photograph

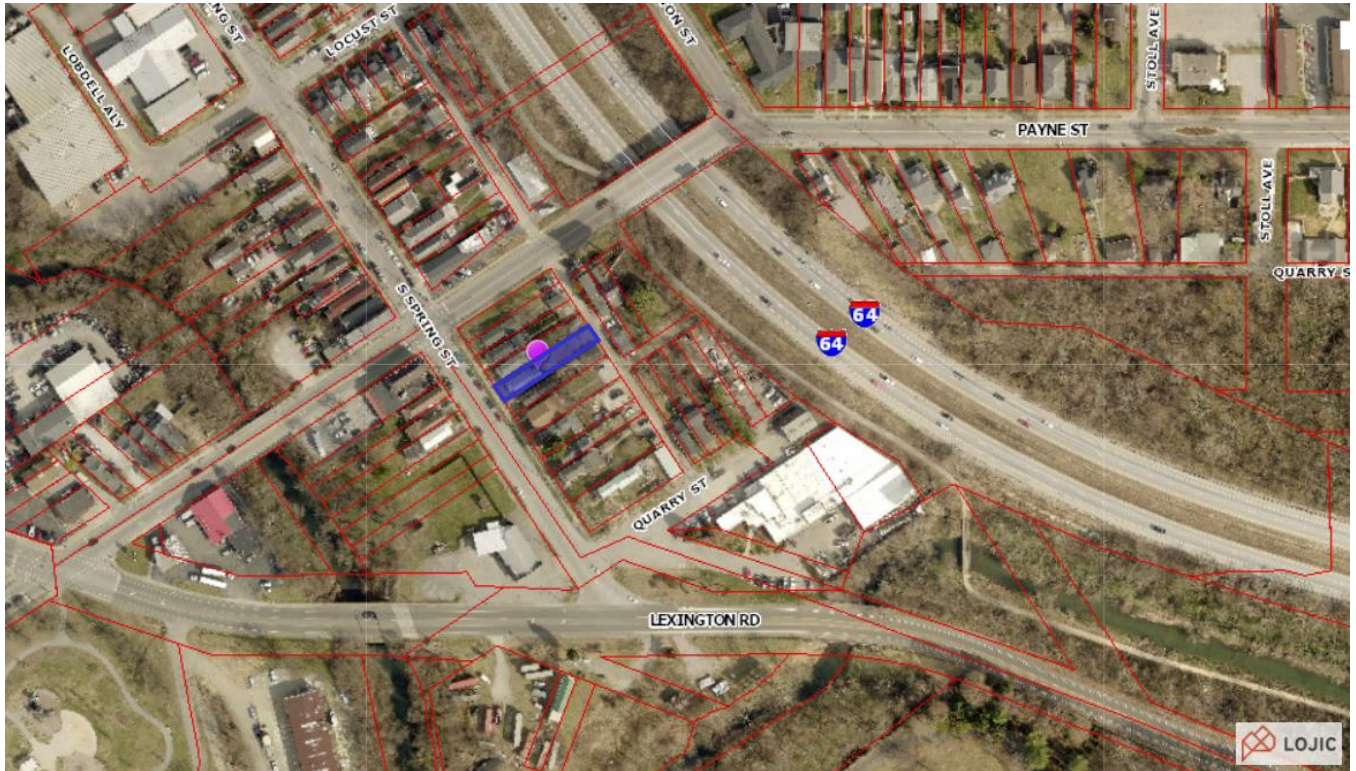

### 3. Plan 2040 Staff Analysis

- + Exceeds Guideline
- ✓ Meets Guideline
- Does Not Meet Guideline
- +/- More Information Needed
- NA Not Applicable

#### Traditional Neighborhood: Non-Residential

Plan 2040 Plan Element	Land Use & Development Policy	Staff Finding	Staff Analysis
Land Use & Development Goal 1: Community Form	<b>6.</b> Discourage non-residential expansion into existing residential areas unless applicant can demonstrate that any adverse impact on residential uses will be mitigated. Evaluation of impacts may include, but not be limited to, displacement of residents, loss of affordable housing units, traffic, parking, signs, lighting, noise, odor, and stormwater. Appropriate transitions from non-residential to residential uses should depend on the pattern of development of the Form District and may include natural vegetative buffers, landscaping or the use of higher density residential between lower density residential and/or non-residential.	+/-	The proposed district appears to be an avoidable encroachment. Less intense districts are available to support the proposed use without allowing commercial expansion between 2 residences away from the commercial intersection.
Land Use & Development Goal 1: Community Form	<b>7.</b> Locate higher density and intensity uses near major transportation facilities and transit corridors, employment centers, in or near activity centers and other areas where demand and adequate infrastructure exists or is planned.	✓	The proposed zoning district is located near major transportation facilities and transit corridors, employment centers, in or near activity centers and other areas where demand and adequate infrastructure exists or is planned.
Land Use & Development Goal 1: Community Form	<b>17.</b> Mitigate adverse impacts of traffic from proposed development on nearby existing communities.	✓	Due to the existing built environment traffic would be limited by the available area that can be provided for commercial uses.
Land Use & Development Goal 1: Community Form	<b>18.</b> Mitigate adverse impacts of noise from proposed development on existing communities.	+/-	Later operating hours are more common amongst commercial uses and given the subject properties location, it might not be appropriate to introduce uses that operate outside normal business hours.

Plan 2040 Plan Element	Land Use & Development Policy	Staff Finding	Staff Analysis
Land Use & Development Goal 2: Community Form	1. Locate activity centers in appropriate areas in all Form Districts. Design and density should be compatible with desired form, adjacent uses, and existing and planned infrastructure.	+/-	The proposed district appears to be an avoidable encroachment. Less intense districts are available to support the proposed use without allowing commercial expansion between 2 residences away from the commercial intersection.
Land Use & Development Goal 2: Community Form	4. Allow non-residential development within the Neighborhood, Traditional Neighborhood and Village Form Districts to occur only at locations with appropriate access and connectivity.	+/-	The proposed district appears to be an avoidable encroachment. Less intense districts are available to support the proposed use without allowing commercial expansion between 2 residences away from the commercial intersection.
Land Use & Development Goal 2: Community Form	5. Locate retail commercial development in activity centers where it can be demonstrated that sufficient population exists or is anticipated to support it.	✓	Sufficient population can support a wide variety of uses
Land Use & Development Goal 2: Community Form	6. Encourage a more compact development pattern in activity centers that result in efficient land use and cost-effective infrastructure investment.	✓	The reuse of existing structures efficiently uses land.
Land Use & Development Goal 2: Community Form	7. Encourage activity centers to include a mixture of compatible land uses in order to reduce traffic congestion by requiring fewer trips, support and enhance alternative modes of travel, and encourage vitality and a sense of place.	✓	The proposed district is located in a walkable neighborhood connected to transit.
Land Use & Development Goal 2: Community Form	9. Encourage new developments and rehabilitation of buildings that provide commercial, office and/or residential uses.	✓	The proposal will result in rehabilitation of existing structures that provide commercial uses.
Land Use & Development Goal 3: Community Form	9. Encourage development that respects the natural features of the site through sensitive site design, avoids substantial changes to the topography, and minimizes property damage and environmental degradation resulting from disturbance of natural systems.	✓	The proposed district utilizes a previously developed site and does not impact floodplain or other environmental features.
Land Use & Development Goal 3: Community Form	10. Encourage development to avoid wet or highly permeable soils, severe, steep or unstable slopes where the potential for severe erosion problems exists in order to prevent property damage and public costs associated with soil slippage and foundation failure and to minimize environmental degradation.	✓	The proposed district utilizes a previously developed site and does not impact floodplain or soils.



Plan 2040 Plan Element	Land Use & Development Policy	Staff Finding	Staff Analysis
Land Use & Development Goal 3: Community Form	12. When reviewing proposed developments consider changes to flood-prone areas and other features vulnerable to natural disasters such as sinkholes and landslides. Ensure appropriate measures to protect health, safety and welfare of future users of the development.	✓	The proposed district utilizes a previously developed site.
Land Use & Development Goal 4: Community Form	1. Preserve buildings, sites, districts and landscapes that are recognized as having historic or architectural value and ensure that new land uses are compatible in height, massing, scale, architecture style and placement when located within the impact area of such resources.	✓	The proposed district preserves existing structures that exhibit compatibility with the character of the area.
Land Use & Development Goal 4: Community Form	2. Encourage preservation of distinctive cultural features including landscapes, natural elements and built features.	✓	The proposed district preserves existing structures that exhibit compatibility with the character of the area and maintain the cultural features of traditional neighborhoods.
Land Use & Development Goal 1: Mobility	4. Encourage higher densities and intensities within or near existing marketplace corridors, existing and future activity centers, and employment centers to support transit-oriented development and an efficient public transportation system.	✓	The proposed district is located near a commercial intersection and wide variety of densities and intensities. The district is support by transit.
Land Use & Development Goal 2: Mobility	4. Avoid access to development through areas of significantly lower intensity or density development if such access would create significant nuisances.	✓	Spring street provides connectivity between higher intensity uses.
Land Use & Development Goal 3: Mobility	1. Encourage a mix of complementary neighborhood serving businesses and services in neighborhood and village centers to encourage short trips easily made by walking or bicycling.	+/-	While the proposed district provides complementary neighborhood serving uses, these uses may not be appropriate where located on the block between 2 residences. Options are available which limit the impact of commercial expansion.
Land Use & Development Goal 3: Mobility	2. To improve mobility, and reduce vehicle miles traveled and congestion, encourage a mixture of compatible land uses that are easily accessible by bicycle, car, transit, pedestrians and people with disabilities. Housing should be encouraged near employment centers.	✓	The subject site is in an area supported by transit, sidewalks, and employment.

Plan 2040 Plan Element	Land Use & Development Policy	Staff Finding	Staff Analysis
Land Use & Development Goal 3: Mobility	<b>3.</b> Evaluate developments for their ability to promote public transit and pedestrian use. Encourage higher density mixed-use developments that reduce the need for multiple automobile trips as a means of achieving air quality standards and providing transportation and housing choices.	✓	The subject site is in an area supported by transit, sidewalks, and employment.
Land Use & Development Goal 3: Mobility	<b>5.</b> Evaluate developments for their impact on the transportation network (including the street, pedestrian, transit, freight movement and bike facilities and services) and air quality.	✓	The proposed district will be easily accessible and have limited impact on the transportation network.
Land Use & Development Goal 3: Mobility	<b>6.</b> Ensure that those who propose new developments bear or share in rough proportionality the costs of transportation facilities and services made necessary by development.	+/-	Improvements necessitated by the proposed district should be made, such as bike racks or sidewalk repair.
Land Use & Development Goal 3: Mobility	<b>9.</b> When existing transportation facilities and services are inadequate and public funds are not available to rectify the situation, the developer may be asked to make improvements, roughly proportional to the projected impact of the proposed development, to eliminate present inadequacies if such improvements would be the only means by which the development would be considered appropriate at the proposed location.	+/-	Improvements necessitated by the proposed district should be made, such as bike racks or sidewalk repair.
Land Use & Development Goal 3: Mobility	<b>10.</b> Ensure that necessary improvements occur in accordance with long-range transportation plans and level of mobility criteria for all modes of travel.	+/-	Improvements necessitated by the proposed district should be made, such as bike racks or sidewalk repair.
Land Use & Development Goal 2: Community Facilities	<b>1.</b> Locate development in areas served by existing utilities or capable of being served by public or private utility extensions.	✓	The proposed district is located in an area served by existing utilities or capable of being served by public or private utility extensions
Land Use & Development Goal 2: Community Facilities	<b>2.</b> Ensure that all development has an adequate supply of potable water and water for fire-fighting purposes. Locate only very low-density land uses on sites that use on-lot sewage disposal systems or on a private supply of potable water.	✓	An adequate supply of potable water and water for fire-fighting purposes is available.

Plan 2040 Plan Element	Land Use & Development Policy	Staff Finding	Staff Analysis
Land Use & Development Goal 2: Community Facilities	<b>3.</b> Ensure that all development has adequate means of sewage treatment and disposal to protect public health and to protect water quality in lakes and streams as determined by the Metropolitan Sewer District (MSD).	+/-	MSD review and approval required
Land Use & Development Goal 1: Economic Development	<b>3.</b> Locate commercial uses generating high volumes of traffic on a major arterial street, at the intersection of two minor arterials, or at a location with adequate access to a major arterial and at locations where nuisances and activities of the proposed use will not adversely affect adjacent areas.	✓	The vehicular traffic generated by the proposed district at this location is limited by the built environment.
Land Use & Development Goal 1: Livability	<b>21.</b> Mitigate negative development impacts to the integrity of the regulatory floodplain by encouraging development patterns that minimize disturbance and consider the increased risk of more frequent flooding events.	✓	The proposed district utilizes a previously developed site.
Housing: Goal 3	<b>2.</b> As neighborhoods evolve, discourage displacement of existing residents from their community.	+/-	A home occupation with up to 2 customers and one non-resident employee is permitted. This is an option available for a salon.