

# Land Development and Transportation Staff Report

April 23, 2015



<b>Case No:</b>	15zone1001
<b>Request:</b>	<b>Change in zoning from C-1 to C-2 with a CUP for mini-storage</b>
<b>Project Name:</b>	<b>Dixie Mini-Storage</b>
<b>Location:</b>	<b>11712 and 11720 Dixie Highway</b>
<b>Owner:</b>	<b>11720 Dixie LLC</b>
<b>Applicant:</b>	<b>Greg Powell</b>
<b>Representative:</b>	<b>Alex Rosenberg PE</b>
<b>Jurisdiction:</b>	<b>Louisville Metro</b>
<b>Council District:</b>	<b>14-Cindi Fowler</b>
<b>Case Manager:</b>	<b>Julia Williams, AICP, Planner II</b>

## REQUEST

- Change in zoning from C-1 to C-2
- Conditional Use Permit for Mini-Storage
- Variance from 5.3.2.C.2.a to permit buildings to be setback more than the maximum 275'.
- District Development plan with amendments to binding elements

## CASE SUMMARY/BACKGROUND/SITE CONTEXT

Existing Zoning District: C-1  
 Proposed Zoning District: C-2  
 Existing Form District: SMC  
 Existing Use: Vacant  
 Proposed Use: Mini-storage  
 Minimum Parking Spaces Required: 5  
 Maximum Parking Spaces Allowed: 8  
 Parking Spaces Proposed: 7  
 Plan Certain Docket #: 9-26-93

## LAND USE/ZONING DISTRICT/FORM DISTRICT TABLE

	Land Use	Zoning	Form District
<b><i>Subject Property</i></b>			
<b>Existing</b>	Vacant	C-1	SMC
<b>Proposed</b>	Mini-Storage	C-2 w/CUP	SMC
<b><i>Surrounding Properties</i></b>			
<b>North</b>	Church	R-4	N
<b>South</b>	Railroad	C-1	SMC
<b>East</b>	Commercial	C2/C-1	SMC
<b>West</b>	Senior Living	C-1	N

## PREVIOUS CASES ON SITE

**9-26-93-** Change in zoning from C-1 to C-2 with a CUP to allow for a golf course approved September 13, 1993.

**8977-** Revised Plan approved to allow for a go-cart path.

**B-20-07** An application for a Conditional Use Permit to allow an amusement park in a C-2 zoning district on property know as 11720 Dixie Highway. This request was approved by the Board on July 2, 2007.

**B-199-98** An application for a Conditional Use Permit to allow a personal care home in the C-2 zoning district on property known as 11802 Dixie Highway and being in unincorporated Jefferson County. The Jefferson County Board of Zoning Adjustment approved this case on March 1, 1999.

**B-8-87** An application for a Conditional Use Permit to allow mobile home sales on property known as 11770 Dixie Highway and being in unincorporated Jefferson County. This request was deferred indefinitely.

## INTERESTED PARTY COMMENTS

None received.

## APPLICABLE PLANS AND POLICIES

Cornerstone 2020  
Land Development Code

## STANDARD OF REVIEW FOR REZONING

Criteria for granting the proposed form district change/rezoning: KRS Chapter 100.213

1. The proposed form district/rezoning change complies with the applicable guidelines and policies Cornerstone 2020; OR
2. The existing form district/zoning classification is inappropriate and the proposed classification is appropriate; OR
3. There have been major changes of an economic, physical, or social nature within the area involved which were not anticipated in Cornerstone 2020 which have substantially altered the basic character of the area.

## STAFF ANALYSIS FOR REZONING

Following is staff's analysis of the proposed rezoning against the Guidelines and Policies of Cornerstone 2020.

The site is located in the Suburban Marketplace Corridor Form District

Suburban Marketplace Corridors: Suburban Marketplace Corridors are generally located along major roadways with well-defined beginning and ending points and established depths along the length of the corridor. The pattern of development is distinguished by a mixture of medium to high intensity uses. Accommodations for transit users, bicyclists and pedestrians are encouraged in an effort to attract a variety of users as well as to minimize automobile dependency and traffic congestion. Connectivity to

nearby uses should be encouraged. Developers should be encouraged to design new commercial development in compact groups of buildings, which use the same curb cut, share parking, have a common freestanding sign identifying the uses and have a common buffering or streetscape plan with respect to any abutting uses of lower density or intensity. This form may include medium to high-density residential uses that are designed to be compatible with both the non-residential uses along the corridor and the lower density residential uses in adjacent form districts. Medium density residential uses may serve as a transition area from lower to higher density residential uses and should be encouraged in this form.

Proposed new commercial uses are encouraged, to locate within the boundaries of existing corridors. Reuse of locations within existing corridors is preferred over expansion of a corridor. Proposals to expand defined corridors represent significant policy decisions. When considering proposals that result in an extension of suburban marketplace corridors, particular emphasis should be placed on: (a) use or reuse of land within existing corridors; (b) potential for disruption of established residential neighborhoods; and (c) compliance with the site and community design standards of the Land Development Code.

### TECHNICAL REVIEW

- All agency review comments have been addressed.

### STAFF CONCLUSIONS

The previous binding elements pertained to the go-cart track and should be eliminated and replaced with the proposed binding elements included under attachment 4. The proposal is ready for a public hearing date to be set.

### NOTIFICATION

Date	Purpose of Notice	Recipients
4/9/15	Hearing before LD&T on 4/23/15	1 <sup>st</sup> and 2 <sup>nd</sup> tier adjoining property owners Subscribers of Council District 14 Notification of Development Proposals
	Hearing before PC	1 <sup>st</sup> and 2 <sup>nd</sup> tier adjoining property owners Subscribers of Council District 14 Notification of Development Proposals
	Hearing before PC	Sign Posting on property
	Hearing before PC	Legal Advertisement in the Courier-Journal

### ATTACHMENTS

1. Zoning Map
2. Aerial Photograph
3. Existing Binding Elements
4. Proposed Binding Elements

1. **Zoning Map**

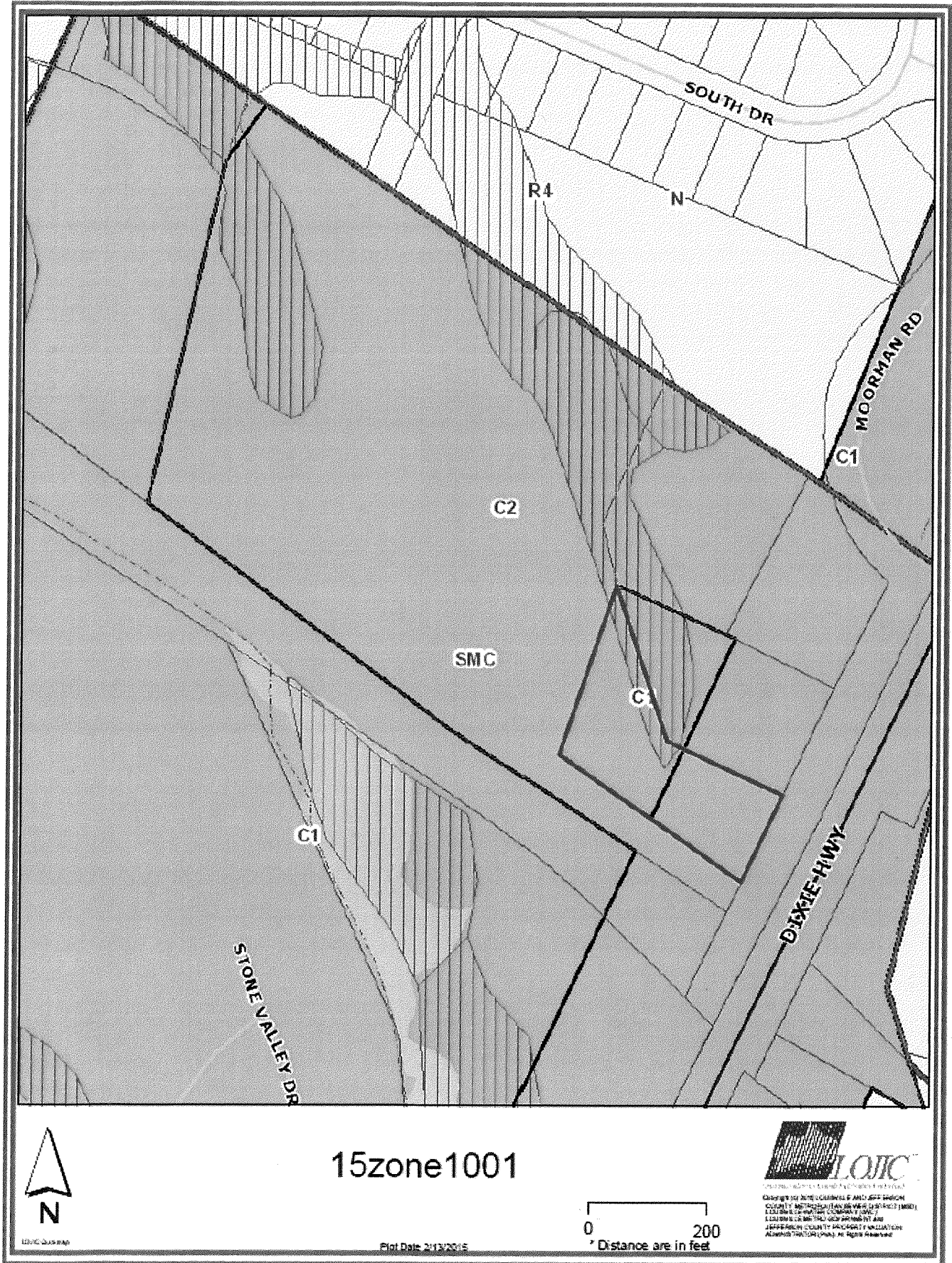

2. Aerial Photograph

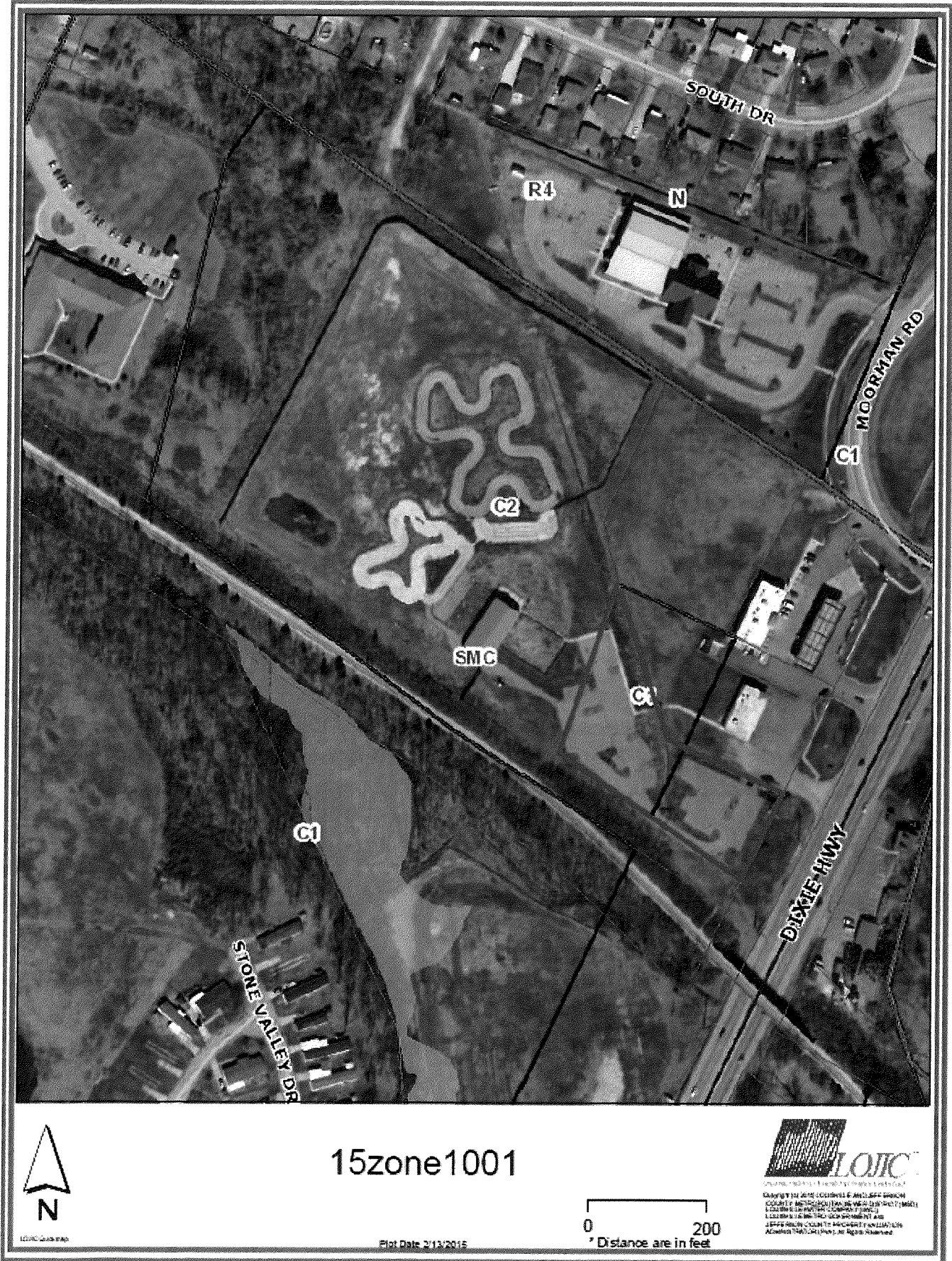

### **3. Existing Binding Elements**

1. The development shall be in accordance with the approved district development plan, all applicable sections of the Land Development Code (LDC) and agreed upon binding elements unless amended pursuant to the Land Development Code. Any changes/additions/alterations of any binding element(s) shall be submitted to the Planning Commission or the Planning Commission's designee for review and approval; any changes/additions/alterations not so referred shall not be valid.
2. Construction fencing shall be erected when off-site trees or tree canopy exists within 3' of a common property line. Fencing shall be in place prior to any grading or construction to protect the existing area beneath the tree canopy and shall remain in place until all construction activities are permitted within the protected area.
3. Before any permit (including but not limited to building, parking lot, change of use, or site disturbance permit is requested:
  - a. The development plan must receive full construction approval from Louisville Metro Department of Inspections, Permits and Licenses, Louisville Metro Public Works and the Metropolitan Sewer District.
  - b. The property owner/developer must obtain approval of a detailed plan for screening (buffering/landscaping) as described in Chapter 10 prior to requesting a building permit. Such plan shall be implemented prior to occupancy of the site and shall be maintained thereafter.
4. If a building permit is not issued within two years of the date of approval of the plan or rezoning, whichever is later, the property shall not be used in any manner unless a revised district development plan is approved or an extension is granted by the Planning Commission.
5. A certificate of occupancy must be received from the appropriate code enforcement department prior to occupancy of the structure or land for the proposed use. All binding elements requiring action and approval must be implemented prior to requesting issuance of the certificate of occupancy, unless specifically waived by the Planning Commission.
6. The applicant, developer, or property owner shall provide copies of these binding elements to tenants, purchasers, contractors, subcontractors and other parties engaged in development of this site and shall advise them of the content of these binding elements. These binding elements shall run with the land and the owner of the property and occupant of the property shall at all times be responsible for compliance with these binding elements. At all times during development of the site, the applicant and developer, their heirs, successors; and assignees, contractors, subcontractors, and other parties engaged in development of the site, shall be responsible for compliance with these binding elements.
7. When sidewalks are constructed along the portion of Dixie Highway adjacent to this property, a clearly defined, safe pedestrian access will be provided by the owner of the property from the public sidewalk through off-street parking to building entrance.
8. The "Conditional Use Permit" shall be "exercised" as described in KRS 100.237 within one year of the Board's vote on this case. If not, the site shall not be used for a commercial golf course without further review and approval by the Planning Commission.

### **4. Proposed Binding Elements**

1. The development shall be in accordance with the approved district development plan, all applicable sections of the Land Development Code (LDC) and agreed upon binding elements unless amended pursuant to the Land Development Code. Any changes/additions/alterations of any binding element(s) shall be submitted to the Planning Commission or the Planning Commission's designee for review and approval; any changes/additions/alterations not so referred shall not be valid.
2. The development shall not exceed 131,300 square feet of gross floor area.
3. No outdoor advertising signs, small freestanding signs, pennants, balloons, or banners shall be permitted on the site.

4. Construction fencing shall be erected when off-site trees or tree canopy exists within 3' of a common property line. Fencing shall be in place prior to any grading or construction to protect the existing root systems from compaction. The fencing shall enclose the entire area beneath the tree canopy and shall remain in place until all construction is completed. No parking, material storage or construction activities are permitted within the protected area.
5. Before any permit (including but not limited to building, parking lot, change of use, site disturbance, alteration permit or demolition permit) is requested:
  - a. The development plan must receive full construction approval from Louisville Metro Department of Inspections, Permits and Licenses, Louisville Metro Public Works and the Metropolitan Sewer District.
  - b. Encroachment permits must be obtained from the Kentucky Department of Transportation, Bureau of Highways.
  - c. The property owner/developer must obtain approval of a detailed plan for screening (buffering/landscaping) as described in Chapter 10 prior to requesting a building permit. Such plan shall be implemented prior to occupancy of the site and shall be maintained thereafter.
  - d. A reciprocal access and crossover easement agreement in a form acceptable to the Planning Commission legal counsel shall be created between the adjoining property owner to the south (if ever re-developed) and recorded. A copy of the recorded instrument shall be submitted to the Division of Planning and Design Services.
  - e. A Tree Preservation Plan in accordance with Chapter 10 of the LDC shall be reviewed and approved prior to obtaining approval for site disturbance.
6. Prior to any site disturbance permit being issued and prior to any clearing, grading or issuance of a site disturbance permit, a site inspection shall be conducted by PDS staff to ensure proper placement of required tree protection fencing in accordance with the approved Tree Preservation Plan.
7. A certificate of occupancy must be received from the appropriate code enforcement department prior to occupancy of the structure or land for the proposed use. All binding elements requiring action and approval must be implemented prior to requesting issuance of the certificate of occupancy, unless specifically waived by the Planning Commission.
8. There shall be no outdoor music (live, piped, radio or amplified) or outdoor entertainment or outdoor PA system audible beyond the property line.
9. The applicant, developer, or property owner shall provide copies of these binding elements to tenants, purchasers, contractors, subcontractors and other parties engaged in development of this site and shall advise them of the content of these binding elements. These binding elements shall run with the land and the owner of the property and occupant of the property shall at all times be responsible for compliance with these binding elements. At all times during development of the site, the applicant and developer, their heirs, successors; and assignees, contractors, subcontractors, and other parties engaged in development of the site, shall be responsible for compliance with these binding elements.
10. The materials and design of proposed structures shall be substantially the same as depicted in the rendering as presented at the \_\_\_\_\_ Planning Commission hearing.

**Planning Commission  
Staff Report**  
May 21, 2015



<b>Case No:</b>	15zone1001
<b>Request:</b>	Change in zoning from C-1 to C-2 with a CUP for mini-storage
<b>Project Name:</b>	Dixie Mini-Storage
<b>Location:</b>	11712 and 11720 Dixie Highway
<b>Owner:</b>	11720 Dixie LLC
<b>Applicant:</b>	Greg Powell
<b>Representative:</b>	Alex Rosenberg PE
<b>Jurisdiction:</b>	Louisville Metro
<b>Council District:</b>	14-Cindi Fowler
<b>Case Manager:</b>	Julia Williams, AICP, Planner II

**REQUEST**

- Change in zoning from C-1 to C-2
- Conditional Use Permit for Mini-Storage
- Variance from 5.3.2.C.2.a to permit buildings to be setback more than the maximum 275'
- District Development plan with amendments to binding elements

**CASE SUMMARY/BACKGROUND/SITE CONTEXT**

Existing Zoning District: C-1  
 Proposed Zoning District: C-2  
 Existing Form District: SMC  
 Existing Use: Vacant  
 Proposed Use: Mini-storage  
 Minimum Parking Spaces Required: 5  
 Maximum Parking Spaces Allowed: 8  
 Parking Spaces Proposed: 7  
 Plan Certain Docket #: 9-26-93

**LAND USE/ZONING DISTRICT/FORM DISTRICT TABLE**

	Land Use	Zoning	Form District
<b>Subject Property</b>			
<b>Existing</b>	Vacant	C-1	SMC
<b>Proposed</b>	Mini-Storage	C-2 w/CUP	SMC
<b>Surrounding Properties</b>			
<b>North</b>	Church	R-4	N
<b>South</b>	Railroad	C-1	SMC
<b>East</b>	Commercial	C2/C-1	SMC
<b>West</b>	Senior Living	C-1	N



## PREVIOUS CASES ON SITE

**9-26-93-** Change in zoning from C-1 to C-2 with a CUP to allow for a golf course approved September 13, 1993.

**8977-** Revised Plan approved to allow for a go-cart path.

**B-20-07-** An application for a Conditional Use Permit to allow an amusement park in a C-2 zoning district on property know as 11720 Dixie Highway. This request was approved by the Board on July 2, 2007.

**B-199-98-** An application for a Conditional Use Permit to allow a personal care home in the C-2 zoning district on property known as 11802 Dixie Highway and being in unincorporated Jefferson County. The Jefferson County Board of Zoning Adjustment approved this case on March 1, 1999.

**B-8-87-** An application for a Conditional Use Permit to allow mobile home sales on property known as 11770 Dixie Highway and being in unincorporated Jefferson County. This request was deferred indefinitely.

## INTERESTED PARTY COMMENTS

None received.

## APPLICABLE PLANS AND POLICIES

Cornerstone 2020  
Land Development Code

## STANDARD OF REVIEW FOR REZONING

Criteria for granting the proposed form district change/rezoning: KRS Chapter 100.213

1. The proposed form district/rezoning change complies with the applicable guidelines and policies Cornerstone 2020; OR
2. The existing form district/zoning classification is inappropriate and the proposed classification is appropriate; OR
3. There have been major changes of an economic, physical, or social nature within the area involved which were not anticipated in Cornerstone 2020 which have substantially altered the basic character of the area.

## STAFF ANALYSIS FOR REZONING

Following is staff's analysis of the proposed rezoning against the Guidelines and Policies of Cornerstone 2020.

The site is located in the Suburban Marketplace Corridor Form District

Suburban Marketplace Corridors: Suburban Marketplace Corridors are generally located along major roadways with well-defined beginning and ending points and established depths along the length of the corridor. The pattern of development is distinguished by a mixture of medium to high intensity uses. Accommodations for transit users, bicyclists and pedestrians are encouraged in an effort to attract a variety of users as well as to minimize automobile dependency and traffic congestion. Connectivity to nearby uses should be encouraged. Developers should be encouraged to design new commercial development in compact groups of buildings, which use the same curb cut, share parking, have a common freestanding sign identifying the uses and have a common buffering or streetscape plan with

respect to any abutting uses of lower density or intensity. This form may include medium to high-density residential uses that are designed to be compatible with both the non-residential uses along the corridor and the lower density residential uses in adjacent form districts. Medium density residential uses may serve as a transition area from lower to higher density residential uses and should be encouraged in this form.

Proposed new commercial uses are encouraged, to locate within the boundaries of existing corridors. Reuse of locations within existing corridors is preferred over expansion of a corridor. Proposals to expand defined corridors represent significant policy decisions. When considering proposals that result in an extension of suburban marketplace corridors, particular emphasis should be placed on: (a) use or reuse of land within existing corridors; (b) potential for disruption of established residential neighborhoods; and (c) compliance with the site and community design standards of the Land Development Code.

The proposal is surrounded by commercial zoning where the C-2 is proposed. The CUP for mini-storage would complement the surrounding residential areas while not directly affecting them. A sidewalk is provided along Dixie Highway. An access easement on the adjacent provides access to the site. The proposal uses an on-site driveway that is located in an access easement for access to the site. The maximum VUA LBA is being provided along the frontage. LBAs are provided where there are lower intensity residential developments. The proposal is located within the existing SMC boundary. The proposal is part of an existing commercial corridor that has been established along Dixie Highway. The proposal is to expand a commercial use. The CUP is to provide a complimentary storage use for offices and residential. The mix of zoning in this area suggests that there is sufficient population in the area to support the zoning and CUP.

The proposal is not for multi-story buildings.

All other agency comments should be addressed to demonstrate compliance with the remaining Guidelines and Policies of Cornerstone 2020.

A checklist is attached to the end of this staff report with a more detailed analysis. The Louisville Metro Planning Commission is charged with making a recommendation to the Louisville Metro Council regarding the appropriateness of this zoning map amendment. The Louisville Metro Council has zoning authority over the property in question.

## **STANDARD OF REVIEW AND STAFF ANALYSIS FOR RDDDP and AMENDMENT TO BINDING ELEMENTS**

- a. The conservation of natural resources on the property proposed for development, including: trees and other living vegetation, steep slopes, water courses, flood plains, soils, air quality, scenic views, and historic sites;

STAFF: There does not appear to be any environmental constraints or historic resources on the subject site. Tree canopy requirements of the Land Development Code will be provided on the subject site.

- b. The provisions for safe and efficient vehicular and pedestrian transportation both within the development and the community;

STAFF: Provisions for safe and efficient vehicular and pedestrian transportation within and around the development and the community has been provided, and Metro Public Works and the Kentucky Transportation Cabinet have approved the preliminary development plan.

- c. The provision of sufficient open space (scenic and recreational) to meet the needs of the proposed development;

STAFF: There are no open space requirements with the current proposal but the rear if the site is preserved as open space within a TCPA.

- d. The provision of adequate drainage facilities on the subject site in order to prevent drainage problems from occurring on the subject site or within the community;

STAFF: The Metropolitan Sewer District has approved the preliminary development plan and will ensure the provisions of adequate drainage facilities on the subject site in order to prevent drainage problems from occurring on the subject site or within the community.

- e. The compatibility of the overall site design (location of buildings, parking lots, screening, landscaping) and land use or uses with the existing and projected future development of the area;

STAFF: The overall site design and land uses are compatible with the existing and future development of the area. Appropriate landscape buffering and screening will be provided to screen adjacent properties and roadways. Buildings and parking lots will meet all required setbacks.

- f. Conformance of the development plan with the Comprehensive Plan and Land Development Code. Revised plan certain development plans shall be evaluated for conformance with the non-residential and mixed-use intent of the form districts and comprehensive plan.

STAFF: The development plan conforms to applicable guidelines and policies of the Comprehensive Plan and to requirements of the Land Development Code.

#### **STANDARD OF REVIEW AND STAFF ANALYSIS FOR VARIANCE from 5.3.2.C.2.a;**

- (a) The requested variance will not adversely affect the public health, safety or welfare.

STAFF: The requested variance will not adversely affect public health safety or welfare since the rear buildings are for mini-storage and not for general public usage.

- (b) The requested variance will not alter the essential character of the general vicinity.

STAFF: The requested variance will not alter the essential character of the general vicinity since a building is being constructed along the frontage that would be accessed by the general public. The rear of the site is larger than the front portion where more buildings can be accommodated.

- (c) The requested variance will not cause a hazard or nuisance to the public.

STAFF: The requested variance will not cause a hazard or nuisance to the public since the location of the buildings will not affect the public.

- (d) The requested variance will not allow an unreasonable circumvention of the zoning regulations.

STAFF: The requested variance will not allow an unreasonable circumvention of the zoning regulations since the size of the lot and use will not accommodate compliance it is not an unreasonable request.

#### ADDITIONAL CONSIDERATIONS:

1. The requested variance arises from special circumstances which do not generally apply to land in the general vicinity or the same zone.

STAFF: The requested variance arises from special circumstances which do not generally apply to land in the general vicinity or the same zone since the lot size is unique where there is less frontage along Dixie than there is lot area in the rear of the site.

2. The strict application of the provisions of the regulation would deprive the applicant of the reasonable use of the land or create an unnecessary hardship on the applicant.

STAFF: The strict application of the provisions of the regulation would deprive the applicant of reasonable use of the land since the use involves mini-storage which is a separate use than that of the rental office, the storage units need to be located separate from the office.

3. The circumstances are the result of actions of the applicant taken subsequent to the adoption of the zoning regulation from which relief is sought.

STAFF: The circumstances are the result of actions of the applicant taken subsequent to the adoption of the zoning regulation from which relief is sought.

### **TECHNICAL REVIEW**

- All agency review comments have been addressed.

### **STAFF CONCLUSIONS**

The proposal is surrounded by commercial zoning where the C-2 is proposed. The CUP for mini-storage would complement the surrounding residential areas while not directly affecting them. A sidewalk is provided along Dixie Highway. An access easement on the adjacent provides access to the site. The proposal uses an on-site driveway that is located in an access easement for access to the site. The maximum VUA LBA is being provided along the frontage. LBAs are provided where there are lower intensity residential developments. The proposal is located within the existing SMC boundary. The proposal is part of an existing commercial corridor that has been established along Dixie Highway. The proposal is to expand a commercial use. The CUP is to provide a complimentary storage use for offices and residential. The mix of zoning in this area suggests that there is sufficient population in the area to support the zoning and CUP.

The previous binding elements pertained to the go-cart track and should be eliminated and replaced with the proposed binding elements included under attachment 4. The proposal is ready for a public hearing date to be set.

Based upon the information in the staff report, the testimony and evidence provided at the public hearing, the Planning Commission must determine if the proposal is in conformance with the Comprehensive Plan; OR the existing form district/zoning classification is inappropriate and the proposed classification is appropriate; OR if there have been major changes of an economic, physical, or social nature within the area involved which were not anticipated in Cornerstone 2020 which have substantially altered the basic character of the area.

## NOTIFICATION

Date	Purpose of Notice	Recipients
4/9/15	Hearing before LD&T on 4/23/15	1 <sup>st</sup> and 2 <sup>nd</sup> tier adjoining property owners Subscribers of Council District 14 Notification of Development Proposals
5/7/15	Hearing before PC on 5/21/15	1 <sup>st</sup> and 2 <sup>nd</sup> tier adjoining property owners Subscribers of Council District 14 Notification of Development Proposals
5/6/15	Hearing before PC	Sign Posting on property
	Hearing before PC	Legal Advertisement in the Courier-Journal

## ATTACHMENTS

1. Zoning Map
2. Aerial Photograph
3. Cornerstone 2020 Staff Checklist
4. Existing Binding Elements
5. Proposed Binding Elements

1. **Zoning Map**

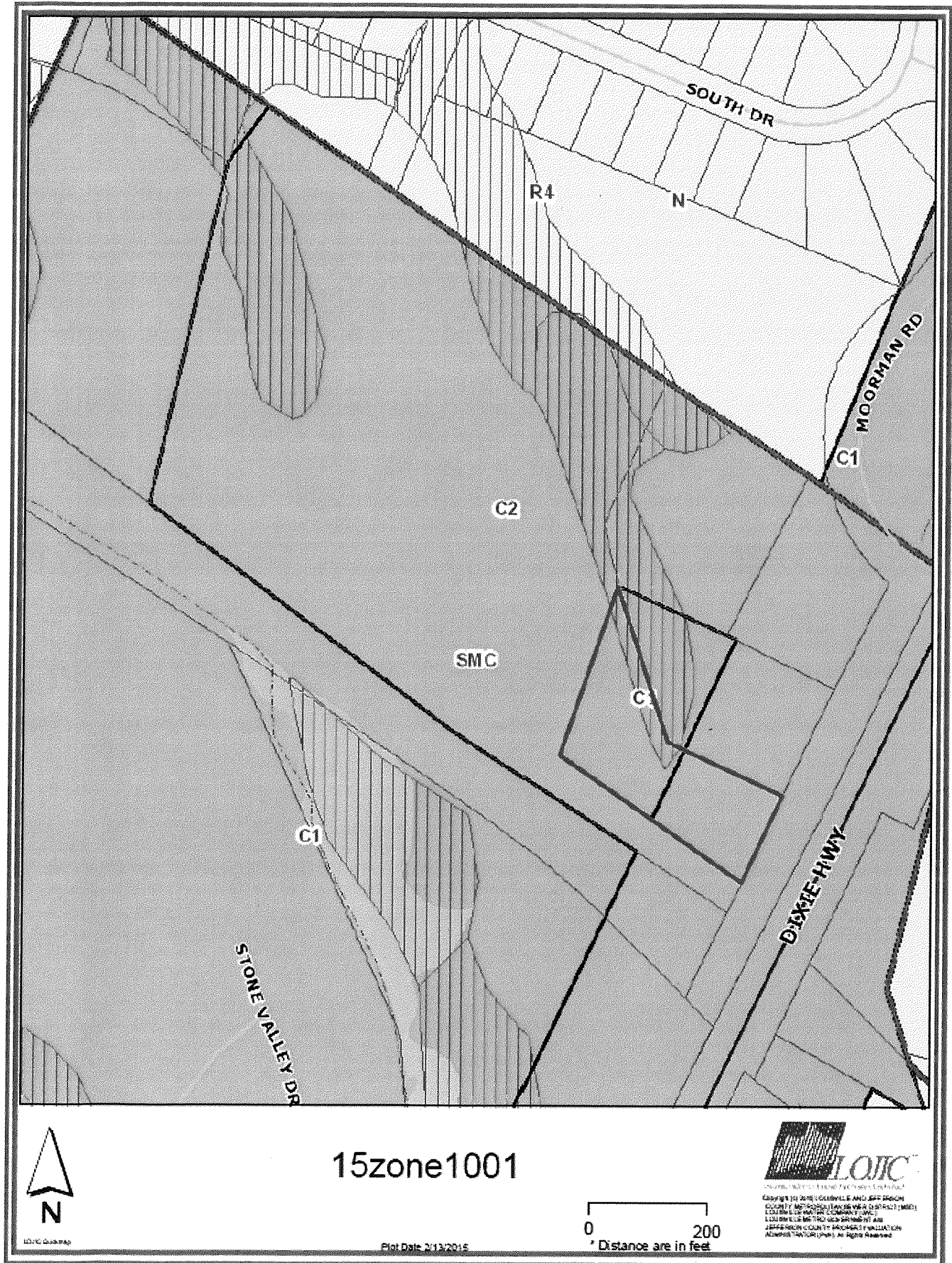

15zone1001

2. Aerial Photograph



**3. Cornerstone 2020 Staff Checklist**

- + Exceeds Guideline
- ✓ Meets Guideline
- Does Not Meet Guideline
- +/- More Information Needed
- NA Not Applicable

**Suburban Marketplace Corridor: Non-Residential**

#	Cornerstone 2020 Plan Element	Plan Element or Portion of Plan Element	Staff Finding	Staff Comments
1	Community Form/Land Use Guideline 1: Community Form	B.8: The proposal integrates into the existing pattern of development, which includes a mixture of medium- to high-density uses.	✓	The proposal is surrounded by commercial zoning where the C-2 is proposed. The CUP for mini-storage would complement the surrounding residential areas while not directly affecting them.
2	Community Form/Land Use Guideline 1: Community Form	B.8: The proposal provides accommodations for transit users, pedestrians and bicyclists and provides connectivity to adjacent developments.	✓	A sidewalk is provided along Dixie Highway. An access easement on the adjacent provides access to the site.
3	Community Form/Land Use Guideline 1: Community Form	B.8: The proposal includes a compact group of buildings using the same curb cut, parking and signs, and that have a common buffering or streetscape plan with respect to any abutting lower density or intensity uses.	✓	The proposal uses an offsite driveway that is located in an access easement for access to the site. The maximum VUA LBA is being provided along the frontage. LBAs are provided where there are lower intensity residential developments.
4	Community Form/Land Use Guideline 1: Community Form	B.8: The proposal is of a medium to high density designed to be compatible with both non-residential development in the corridor and adjacent low density residential development in other form districts.	NA	The proposal is not for residential.
5	Community Form/Land Use Guideline 1: Community Form	B.8: The proposal is located within the boundaries of the existing form district, and if the proposal is to expand an existing corridor, the justification for doing so addresses the use or reuse of land within the existing corridor, the potential for disruption of established residential neighborhoods, and compliance with the site and community design standards of the Land Development Code.	✓	The proposal is located within the existing SMC boundary.
6	Community Form/Land Use Guideline 2: Centers	A.17: The proposal, which will create a new center, is located in the Suburban Marketplace Corridor Form District, and includes new construction or the reuse of existing buildings to provide commercial, office and/or residential use.	✓	The proposal is part of an existing commercial corridor that has been established along Dixie Highway. The proposal is to expand a commercial use. The CUP is to provide a complimentary storage use for offices and residential.



#	Cornerstone 2020 Plan Element	Plan Element or Portion of Plan Element	Staff Finding	Staff Comments
7	Community Form/Land Use Guideline 2: Centers	A.3: The proposed retail commercial development is located in an area that has a sufficient population to support it.	✓	The mix of zoning in this area suggests that there is sufficient population in the area to support the zoning and CUP.
8	Community Form/Land Use Guideline 2: Centers	A.4: The proposed development is compact and results in an efficient land use pattern and cost-effective infrastructure investment.	✓	The change in zoning from C-1 to C-2 is cost effective due to the other commercial zoning in the area.
9	Community Form/Land Use Guideline 2: Centers	A.5: The proposed center includes a mix of compatible land uses that will reduce trips, support the use of alternative forms of transportation and encourage vitality and sense of place.	✓	The proposal is for one land use but the zoning allows for multiple land uses. A variety of forms of transportation is found in the area.
10	Community Form/Land Use Guideline 2: Centers	A.6: The proposal incorporates residential and office uses above retail and/or includes other mixed-use, multi-story retail buildings.	-	The proposal is not for multi-story buildings.
11	Community Form/Land Use Guideline 2: Centers	A.12: If the proposal is a large development in a center, it is designed to be compact and multi-purpose, and is oriented around a central feature such as a public square or plaza or landscape element.	NA	The proposal is not a large development.
12	Community Form/Land Use Guideline 2: Centers	A.13/15: The proposal shares entrance and parking facilities with adjacent uses to reduce curb cuts and surface parking, and locates parking to balance safety, traffic, transit, pedestrian, environmental and aesthetic concerns.	✓	The proposal shares an entrance with the adjacent site to the north.
13	Community Form/Land Use Guideline 2: Centers	A.14: The proposal is designed to share utility hookups and service entrances with adjacent developments, and utility lines are placed underground in common easements.	✓	Utilities could be shared if the adjacent sites redevelop.
14	Community Form/Land Use Guideline 2: Centers	A.16: The proposal is designed to support easy access by bicycle, car and transit and by pedestrians and persons with disabilities.	✓	Facilities exist for all types of transportation.
15	Community Form/Land Use Guideline 3: Compatibility	A.2: The proposed building materials increase the new development's compatibility.	✓	More information on building materials is necessary.

#	Cornerstone 2020 Plan Element	Plan Element or Portion of Plan Element	Staff Finding	Staff Comments
16	Community Form/Land Use Guideline 3: Compatibility	A.4/5/6/7: The proposal does not constitute a non-residential expansion into an existing residential area, or demonstrates that despite such an expansion, impacts on existing residences (including traffic, parking, signs, lighting, noise, odor and stormwater) are appropriately mitigated.	✓	The proposal is not a non-residential expansion into an existing residential area.
17	Community Form/Land Use Guideline 3: Compatibility	A.5: The proposal mitigates any potential odor or emissions associated with the development.	✓	APCD has no issues with the proposal.
18	Community Form/Land Use Guideline 3: Compatibility	A.6: The proposal mitigates any adverse impacts of its associated traffic on nearby existing communities.	✓	Transportation Planning has not indicated any issues with traffic.
19	Community Form/Land Use Guideline 3: Compatibility	A.8: The proposal mitigates adverse impacts of its lighting on nearby properties, and on the night sky.	✓	Lighting will meet LDC requirements.
20	Community Form/Land Use Guideline 3: Compatibility	A.11: If the proposal is a higher density or intensity use, it is located along a transit corridor AND in or near an activity center.	✓	The high intensity use is located along a transit corridor and is located within an activity center.
21	Community Form/Land Use Guideline 3: Compatibility	A.21: The proposal provides appropriate transitions between uses that are substantially different in scale and intensity or density of development such as landscaped buffer yards, vegetative berms, compatible building design and materials, height restrictions, or setback requirements.	✓	LBAs are provided as required by the LDC.
22	Community Form/Land Use Guideline 3: Compatibility	A.22: The proposal mitigates the impacts caused when incompatible developments unavoidably occur adjacent to one another by using buffers that are of varying designs such as landscaping, vegetative berms and/or walls, and that address those aspects of the development that have the potential to adversely impact existing area developments.	✓	LBAs are provided as required by the LDC.
23	Community Form/Land Use Guideline 3: Compatibility	A.23: Setbacks, lot dimensions and building heights are compatible with those of nearby developments that meet form district standards.	✓	Setbacks and building heights are similar to adjacent properties.

#	Cornerstone 2020 Plan Element	Plan Element or Portion of Plan Element	Staff Finding	Staff Comments
24	Community Form/Land Use Guideline 3: Compatibility	A.24: Parking, loading and delivery areas located adjacent to residential areas are designed to minimize adverse impacts of lighting, noise and other potential impacts, and that these areas are located to avoid negatively impacting motorists, residents and pedestrians.	NA	There are no parking areas located adjacent to residential.
25	Community Form/Land Use Guideline 3: Compatibility	A.24: The proposal includes screening and buffering of parking and circulation areas adjacent to the street, and uses design features or landscaping to fill gaps created by surface parking lots. Parking areas and garage doors are oriented to the side or back of buildings rather than to the street.	✓	A 15' LBA is provided to screen the parking from the adjacent ROW.
26	Community Form/Land Use Guideline 3: Compatibility	A.25: Parking garages are integrated into their surroundings and provide an active, inviting street-level appearance.	✓	A parking garage is not proposed.
27	Community Form/Land Use Guideline 3: Compatibility	A.28: Signs are compatible with the form district pattern and contribute to the visual quality of their surroundings.	✓	Signs will meet LDC requirements.
28	Community Form/Land Use Guideline 4: Open Space	A.2/3/7: The proposal provides open space that helps meet the needs of the community as a component of the development and provides for the continued maintenance of that open space.	✓	A large tree preservation area and open space is being provided at the rear of the property where it is closest to residential.
29	Community Form/Land Use Guideline 4: Open Space	A.4: Open space design is consistent with the pattern of development in the Neighborhood Form District.	✓	A large tree preservation area and open space is being provided at the rear of the property where it is closest to residential.
30	Community Form/Land Use Guideline 4: Open Space	A.5: The proposal integrates natural features into the pattern of development.	✓	A large tree preservation area and open space is being provided at the rear of the property.
31	Community Form/Land Use Guideline 5: Natural Areas and Scenic and Historic Resources	A.1: The proposal respects the natural features of the site through sensitive site design, avoids substantial changes to the topography and minimizes property damage and environmental degradation resulting from disturbance of natural systems.	✓	A large tree preservation area and open space is being provided at the rear of the property.

#	Cornerstone 2020 Plan Element	Plan Element or Portion of Plan Element	Staff Finding	Staff Comments
32	Community Form/Land Use Guideline 5: Natural Areas and Scenic and Historic Resources	A.2/4: The proposal includes the preservation, use or adaptive reuse of buildings, sites, districts and landscapes that are recognized as having historical or architectural value, and, if located within the impact area of these resources, is compatible in height, bulk, scale, architecture and placement.	✓	The site is not historically significant.
33	Community Form/Land Use Guideline 5: Natural Areas and Scenic and Historic Resources	A.6: Encourage development to avoid wet or highly permeable soils, severe, steep or unstable slopes with the potential for severe erosion.	✓	Soils are not an issue with the proposal.
34	Marketplace Guideline 6: Economic Growth and Sustainability	A.3: Encourage redevelopment, reinvestment and rehabilitation in the downtown where it is consistent with the form district pattern.	NA	The proposal is not located in a downtown.
35	Marketplace Guideline 6: Economic Growth and Sustainability	A.4: Encourage industries to locate in industrial subdivisions or adjacent to existing industry to take advantage of special infrastructure needs.	NA	The proposal is not for industrial.
36	Marketplace Guideline 6: Economic Growth and Sustainability	A.6: Locate retail commercial development in activity centers. Locate uses generating large amounts of traffic on a major arterial, at the intersection of two minor arterials or at locations with good access to a major arterial and where the proposed use will not adversely affect adjacent areas.	✓	The proposed commercial zoning is located in an existing activity center.
37	Marketplace Guideline 6: Economic Growth and Sustainability	A.8: Require industrial development with more than 100 employees to locate on or near an arterial street, preferably in close proximity to an expressway interchange. Require industrial development with less than 100 employees to locate on or near an arterial street.	NA	The proposal is not for industrial.
38	Mobility/Transportation Guideline 7: Circulation	A.1/2: The proposal will contribute its proportional share of the cost of roadway improvements and other services and public facilities made necessary by the development through physical improvements to these facilities, contribution of money, or other means.	✓	Transportation Planning has not indicated any roadway improvements necessary with the proposal.

#	Cornerstone 2020 Plan Element	Plan Element or Portion of Plan Element	Staff Finding	Staff Comments
39	Mobility/Transportation Guideline 7: Circulation	A.3/4: The proposal promotes mass transit, bicycle and pedestrian use and provides amenities to support these modes of transportation.	✓	A sidewalk is provided for pedestrian and transit access. Facilities exist for all types of transportation.
40	Mobility/Transportation Guideline 7: Circulation	A.6: The proposal's transportation facilities are compatible with and support access to surrounding land uses, and contribute to the appropriate development of adjacent lands. The proposal includes at least one continuous roadway through the development, adequate street stubs, and relies on cul-de-sacs only as short side streets or where natural features limit development of "through" roads.	✓	Access to the site is from an adjacent property. No new roadways are being created with the proposal.
41	Mobility/Transportation Guideline 7: Circulation	A.9: The proposal includes the dedication of rights-of-way for street, transit corridors, bikeway and walkway facilities within or abutting the development.	✓	Transportation Planning has not requested ROW dedication.
42	Mobility/Transportation Guideline 7: Circulation	A.10: The proposal includes adequate parking spaces to support the use.	✓	Adequate parking is provided.
43	Mobility/Transportation Guideline 7: Circulation	A.13/16: The proposal provides for joint and cross access through the development and to connect to adjacent development sites.	✓	Cross access is provided from the lot to the north.
44	Mobility/Transportation Guideline 8: Transportation Facility Design	A.8: Adequate stub streets are provided for future roadway connections that support and contribute to appropriate development of adjacent land.	NA	A stub street is not provided as the site is not creating a roadway.
45	Mobility/Transportation Guideline 8: Transportation Facility Design	A.9: Avoid access to development through areas of significantly lower intensity or density if such access would create a significant nuisance.	✓	Access to the site is from other commercially zoned property.
46	Mobility/Transportation Guideline 8: Transportation Facility Design	A.11: The development provides for an appropriate functional hierarchy of streets and appropriate linkages between activity areas in and adjacent to the development site.	✓	No new roads are being created with the proposal.

#	Cornerstone 2020 Plan Element	Plan Element or Portion of Plan Element	Staff Finding	Staff Comments
47	Mobility/Transportation Guideline 9: Bicycle, Pedestrian and Transit	A.1/2: The proposal provides, where appropriate, for the movement of pedestrians, bicyclists and transit users around and through the development, provides bicycle and pedestrian connections to adjacent developments and to transit stops, and is appropriately located for its density and intensity.	✓	A sidewalk is provided for pedestrian and transit access. Facilities exist for all types of transportation.
48	Livability/Environment Guideline 10: Flooding and Stormwater	The proposal's drainage plans have been approved by MSD, and the proposal mitigates negative impacts to the floodplain and minimizes impervious area. Solid blue-line streams are protected through a vegetative buffer, and drainage designs are capable of accommodating upstream runoff assuming a fully-developed watershed. If streambank restoration or preservation is necessary, the proposal uses best management practices.	✓	MSD has no issues with the proposal.
49	Livability/Environment Guideline 12: Air Quality	The proposal has been reviewed by APCD and found to not have a negative impact on air quality.	✓	APCD has no issues with the proposal.
50	Livability/Environment Guideline 13: Landscape Character	A.3: The proposal includes additions and connections to a system of natural corridors that can provide habitat areas and allow for migration.	✓	The rear of the site is preserved in a TCPA.
51	Community Facilities Guideline 14: Infrastructure	A.2: The proposal is located in an area served by existing utilities or planned for utilities.	✓	Existing utilities are available in the area.
52	Community Facilities Guideline 14: Infrastructure	A.3: The proposal has access to an adequate supply of potable water and water for fire-fighting purposes.	✓	Water is available to the site.
53	Community Facilities Guideline 14: Infrastructure	A.4: The proposal has adequate means of sewage treatment and disposal to protect public health and to protect water quality in lakes and streams.	✓	The Health Department has no issues with the proposal.

#### 4. Existing Binding Elements

1. The development shall be in accordance with the approved district development plan, all applicable sections of the Land Development Code (LDC) and agreed upon binding elements unless amended pursuant to the Land Development Code. Any changes/additions/alterations of any binding element(s) shall be submitted to the Planning Commission or the Planning Commission's designee for review and approval; any changes/additions/alterations not so referred shall not be valid.
2. Construction fencing shall be erected when off-site trees or tree canopy exists within 3' of a common property line. Fencing shall be in place prior to any grading or construction to protect the existing area beneath the tree canopy and shall remain in place until all construction activities are permitted within the protected area.
3. Before any permit (including but not limited to building, parking lot, change of use, or site disturbance permit is requested:
  - a. The development plan must receive full construction approval from Louisville Metro Department of Inspections, Permits and Licenses, Louisville Metro Public Works and the Metropolitan Sewer District.
  - b. The property owner/developer must obtain approval of a detailed plan for screening (buffering/landscaping) as described in Chapter 10 prior to requesting a building permit. Such plan shall be implemented prior to occupancy of the site and shall be maintained thereafter.
4. If a building permit is not issued within two years of the date of approval of the plan or rezoning, whichever is later, the property shall not be used in any manner unless a revised district development plan is approved or an extension is granted by the Planning Commission.
5. A certificate of occupancy must be received from the appropriate code enforcement department prior to occupancy of the structure or land for the proposed use. All binding elements requiring action and approval must be implemented prior to requesting issuance of the certificate of occupancy, unless specifically waived by the Planning Commission.
6. The applicant, developer, or property owner shall provide copies of these binding elements to tenants, purchasers, contractors, subcontractors and other parties engaged in development of this site and shall advise them of the content of these binding elements. These binding elements shall run with the land and the owner of the property and occupant of the property shall at all times be responsible for compliance with these binding elements. At all times during development of the site, the applicant and developer, their heirs, successors; and assignees, contractors, subcontractors, and other parties engaged in development of the site, shall be responsible for compliance with these binding elements.
7. When sidewalks are constructed along the portion of Dixie Highway adjacent to this property, a clearly defined, safe pedestrian access will be provided by the owner of the property from the public sidewalk through off-street parking to building entrance.
8. The "Conditional Use Permit" shall be "exercised" as described in KRS 100.237 within one year of the Board's vote on this case. If not, the site shall not be used for a commercial golf course without further review and approval by the Planning Commission.

#### 5. Proposed Binding Elements

1. The development shall be in accordance with the approved district development plan, all applicable sections of the Land Development Code (LDC) and agreed upon binding elements unless amended pursuant to the Land Development Code. Any changes/additions/alterations of any binding element(s) shall be submitted to the Planning Commission or the Planning Commission's designee for review and approval; any changes/additions/alterations not so referred shall not be valid.
2. The development shall not exceed 131,300 square feet of gross floor area.
3. No outdoor advertising signs, small freestanding signs, pennants, balloons, or banners shall be permitted on the site *except for as shown on the approved development plan or as permitted by the LDC*.

4. Construction fencing shall be erected when off-site trees or tree canopy exists within 3' of a common property line. Fencing shall be in place prior to any grading or construction to protect the existing root systems from compaction. The fencing shall enclose the entire area beneath the tree canopy and shall remain in place until all construction is completed. No parking, material storage or construction activities are permitted within the protected area.
5. Before any permit (including but not limited to building, parking lot, change of use, site disturbance, alteration permit or demolition permit) is requested:
  - a. The development plan must receive full construction approval from Louisville Metro Department of Inspections, Permits and Licenses, Louisville Metro Public Works and the Metropolitan Sewer District.
  - b. Encroachment permits must be obtained from the Kentucky Department of Transportation, Bureau of Highways.
  - c. The property owner/developer must obtain approval of a detailed plan for screening (buffering/landscaping) as described in Chapter 10 prior to requesting a building permit. Such plan shall be implemented prior to occupancy of the site and shall be maintained thereafter.
  - d. A reciprocal access and crossover easement agreement in a form acceptable to the Planning Commission legal counsel shall be created between the adjoining property owner to the south (if ever re-developed) and recorded. A copy of the recorded instrument shall be submitted to the Division of Planning and Design Services.
  - e. A Tree Preservation Plan in accordance with Chapter 10 of the LDC shall be reviewed and approved prior to obtaining approval for site disturbance.
6. Prior to any site disturbance permit being issued and prior to any clearing, grading or issuance of a site disturbance permit, a site inspection shall be conducted by PDS staff to ensure proper placement of required tree protection fencing in accordance with the approved Tree Preservation Plan.
7. A certificate of occupancy must be received from the appropriate code enforcement department prior to occupancy of the structure or land for the proposed use. All binding elements requiring action and approval must be implemented prior to requesting issuance of the certificate of occupancy, unless specifically waived by the Planning Commission.
8. There shall be no outdoor music (live, piped, radio or amplified) or outdoor entertainment or outdoor PA system audible beyond the property line.
9. The applicant, developer, or property owner shall provide copies of these binding elements to tenants, purchasers, contractors, subcontractors and other parties engaged in development of this site and shall advise them of the content of these binding elements. These binding elements shall run with the land and the owner of the property and occupant of the property shall at all times be responsible for compliance with these binding elements. At all times during development of the site, the applicant and developer, their heirs, successors; and assignees, contractors, subcontractors, and other parties engaged in development of the site, shall be responsible for compliance with these binding elements.
10. The materials and design of proposed structures shall be substantially the same as depicted in the rendering as presented at the May 21, 2015 Planning Commission hearing.
11. The Conditional Use Permit shall be "exercised" as described in KRS 100.237 within two years of the Board's vote on this case. If the Conditional Use Permit is not so exercised, the site shall not be used for a mini-storage facility without further review and approval by the Board of Zoning Adjustment.



**Pre-Application  
Staff Report**  
February 13, 2015



<b>Case No:</b>	15zone1001
<b>Request:</b>	Change in zoning from C-1 to C-2 with a CUP for mini-storage
<b>Project Name:</b>	Dixie Mini-Storage
<b>Location:</b>	11712 and 11720 Dixie Highway
<b>Owner:</b>	11720 Dixie LLC
<b>Applicant:</b>	Greg Powell
<b>Representative:</b>	Alex Rosenberg PE
<b>Jurisdiction:</b>	Louisville Metro
<b>Council District:</b>	14-Cindi Fowler
<b>Case Manager:</b>	Julia Williams, AICP, Planner II

**REQUEST**

- Change in zoning from C-1 to C-2
- Conditional Use Permit for Mini-Storage
- District Development plan

**CASE SUMMARY/BACKGROUND/SITE CONTEXT**

Existing Zoning District: C-1  
 Proposed Zoning District: C-2  
 Existing Form District: SMC  
 Existing Use: Vacant  
 Proposed Use: Mini-storage  
 Minimum Parking Spaces Required: 5  
 Maximum Parking Spaces Allowed: 8  
 Parking Spaces Proposed: 7  
 Plan Certain Docket #: 9-26-93

**LAND USE/ZONING DISTRICT/FORM DISTRICT TABLE**

	Land Use	Zoning	Form District
<b>Subject Property</b>			
<b>Existing</b>	Vacant	C-1	SMC
<b>Proposed</b>	Mini-Storage	C-2 w/CUP	SMC
<b>Surrounding Properties</b>			
<b>North</b>	Church	R-4	N
<b>South</b>	Railroad	C-1	SMC
<b>East</b>	Commercial	C2/C-1	SMC
<b>West</b>	Senior Living	C-1	N

**PREVIOUS CASES ON SITE**

**9-26-93-** Change in zoning from C-1 to C-2 with a CUP to allow for a golf course approved September 13, 1993.

**8977-** Revised Plan approved to allow for a go-cart path.

**B-20-07** An application for a Conditional Use Permit to allow an amusement park in a C-2 zoning district on property know as 11720 Dixie Highway. This request was approved by the Board on July 2, 2007.

**B-199-98** An application for a Conditional Use Permit to allow a personal care home in the C-2 zoning district on property known as 11802 Dixie Highway and being in unincorporated Jefferson County. The Jefferson County Board of Zoning Adjustment approved this case on March 1, 1999.

**B-8-87** An application for a Conditional Use Permit to allow mobile home sales on property known as 11770 Dixie Highway and being in unincorporated Jefferson County. This request was deferred indefinitely.

### INTERESTED PARTY COMMENTS

None received.

### APPLICABLE PLANS AND POLICIES

Cornerstone 2020  
Land Development Code

### STANDARD OF REVIEW FOR REZONING

Criteria for granting the proposed form district change/rezoning: KRS Chapter 100.213

1. The proposed form district/rezoning change complies with the applicable guidelines and policies Cornerstone 2020; OR
2. The existing form district/zoning classification is inappropriate and the proposed classification is appropriate; OR
3. There have been major changes of an economic, physical, or social nature within the area involved which were not anticipated in Cornerstone 2020 which have substantially altered the basic character of the area.

### STAFF ANALYSIS FOR REZONING

Following is staff's analysis of the proposed rezoning against the Guidelines and Policies of Cornerstone 2020.

The site is located in the Suburban Marketplace Corridor Form District

Suburban Marketplace Corridors: Suburban Marketplace Corridors are generally located along major roadways with well-defined beginning and ending points and established depths along the length of the corridor. The pattern of development is distinguished by a mixture of medium to high intensity uses. Accommodations for transit users, bicyclists and pedestrians are encouraged in an effort to attract a variety of users as well as to minimize automobile dependency and traffic congestion. Connectivity to nearby uses should be encouraged. Developers should be encouraged to design new commercial development in compact groups of buildings, which use the same curb cut, share parking, have a

common freestanding sign identifying the uses and have a common buffering or streetscape plan with respect to any abutting uses of lower density or intensity. This form may include medium to high-density residential uses that are designed to be compatible with both the non-residential uses along the corridor and the lower density residential uses in adjacent form districts. Medium density residential uses may serve as a transition area from lower to higher density residential uses and should be encouraged in this form.

Proposed new commercial uses are encouraged, to locate within the boundaries of existing corridors. Reuse of locations within existing corridors is preferred over expansion of a corridor. Proposals to expand defined corridors represent significant policy decisions. When considering proposals that result in an extension of suburban marketplace corridors, particular emphasis should be placed on: (a) use or reuse of land within existing corridors; (b) potential for disruption of established residential neighborhoods; and (c) compliance with the site and community design standards of the Land Development Code.

All other agency comments should be addressed to demonstrate compliance with the remaining Guidelines and Policies of Cornerstone 2020.

A checklist is attached to the end of this staff report with a more detailed analysis. The Louisville Metro Planning Commission is charged with making a recommendation to the Louisville Metro Council regarding the appropriateness of this zoning map amendment. The Louisville Metro Council has zoning authority over the property in question.

### TECHNICAL REVIEW

- See agency comments for development plan review comments.

### STAFF CONCLUSIONS

A neighborhood meeting is ready to be held for this proposal.

### NOTIFICATION

Date	Purpose of Notice	Recipients
	Hearing before LD&T	1 <sup>st</sup> and 2 <sup>nd</sup> tier adjoining property owners Subscribers of Council District 14 Notification of Development Proposals
	Hearing before PC / BOZA	1 <sup>st</sup> and 2 <sup>nd</sup> tier adjoining property owners Subscribers of Council District 14 Notification of Development Proposals
	Hearing before PC / BOZA	Sign Posting on property
	Hearing before PC / BOZA	Legal Advertisement in the Courier-Journal

### ATTACHMENTS

1. Zoning Map
2. Aerial Photograph
3. Cornerstone 2020 Staff Checklist

1. **Zoning Map**

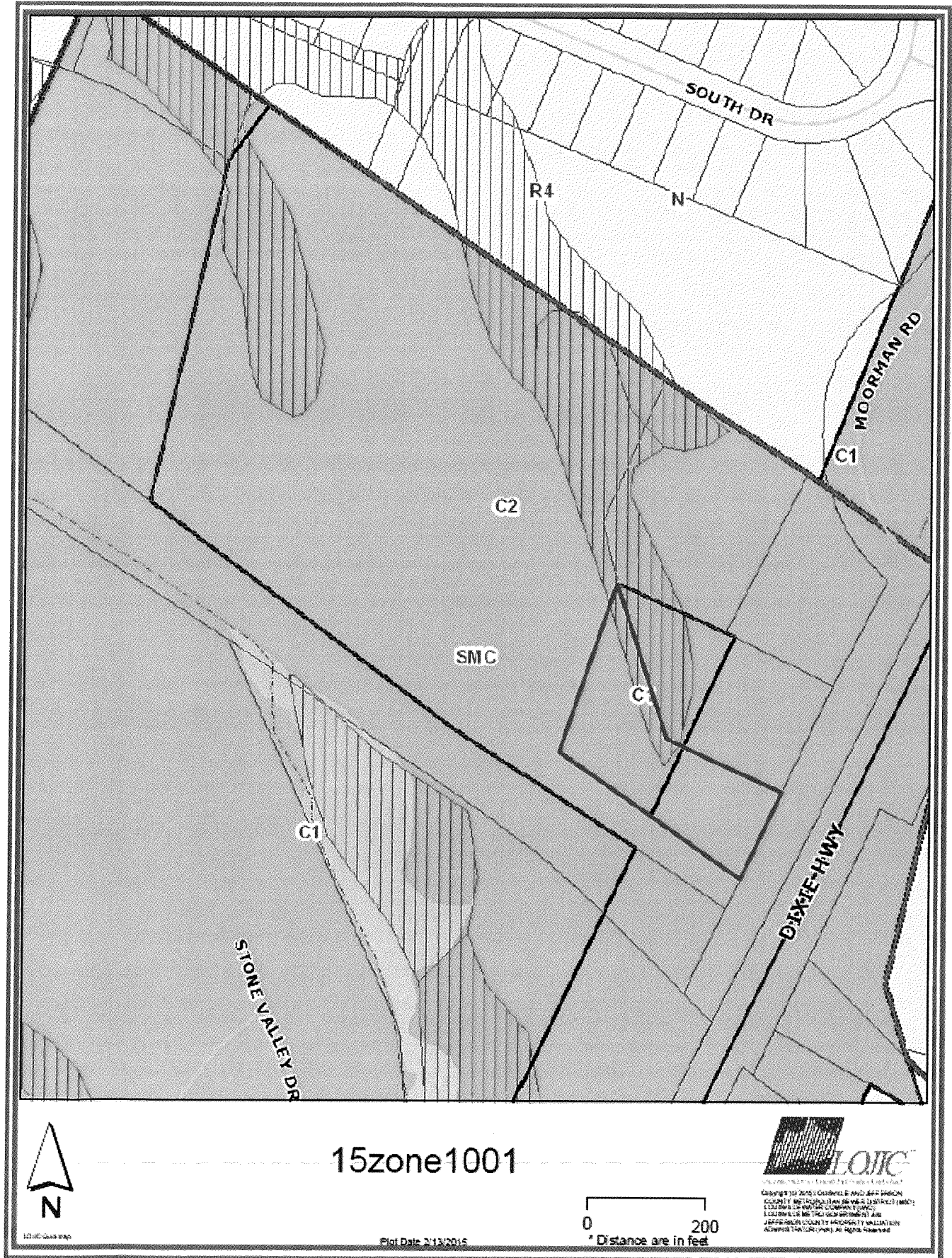



### 3. Cornerstone 2020 Staff Checklist

- + Exceeds Guideline
- ✓ Meets Guideline
- Does Not Meet Guideline
- +/- More Information Needed
- NA Not Applicable

#### Suburban Marketplace Corridor: Non-Residential

#	Cornerstone 2020 Plan Element	Plan Element or Portion of Plan Element	Staff Finding	Staff Comments
1	Community Form/Land Use Guideline 1: Community Form	B.8: The proposal integrates into the existing pattern of development, which includes a mixture of medium- to high-density uses.	✓	The proposal is surrounded by commercial zoning where the C-2 is proposed. The CUP for mini-storage would complement the surrounding residential areas while not directly affecting them.
2	Community Form/Land Use Guideline 1: Community Form	B.8: The proposal provides accommodations for transit users, pedestrians and bicyclists and provides connectivity to adjacent developments.	✓	A sidewalk is provided along Dixie Highway. An access easement on the adjacent provides access to the site.
3	Community Form/Land Use Guideline 1: Community Form	B.8: The proposal includes a compact group of buildings using the same curb cut, parking and signs, and that have a common buffering or streetscape plan with respect to any abutting lower density or intensity uses.	✓	The proposal uses an offsite driveway that is located in an access easement for access to the site. The maximum VUA LBA is being provided along the frontage. LBAs are provided where there are lower intensity residential developments.
4	Community Form/Land Use Guideline 1: Community Form	B.8: The proposal is of a medium to high density designed to be compatible with both non-residential development in the corridor and adjacent low density residential development in other form districts.	✓	The proposal is not for residential.
5	Community Form/Land Use Guideline 1: Community Form	B.8: The proposal is located within the boundaries of the existing form district, and if the proposal is to expand an existing corridor, the justification for doing so addresses the use or reuse of land within the existing corridor, the potential for disruption of established residential neighborhoods, and compliance with the site and community design standards of the Land Development Code.	✓	The proposal is located within the existing SMC boundary.
6	Community Form/Land Use Guideline 2: Centers	A.1/7: The proposal, which will create a new center, is located in the Suburban Marketplace Corridor Form District, and includes new construction or the reuse of existing buildings to provide commercial, office and/or residential use.	✓	The proposal is part of an existing commercial corridor that has been established along Dixie Highway. The proposal is to expand a commercial use. The CUP is to provide a complimentary storage use for offices and residential.

#	Cornerstone 2020 Plan Element	Plan Element or Portion of Plan Element	Staff Finding	Staff Comments
7	Community Form/Land Use Guideline 2: Centers	A.3: The proposed retail commercial development is located in an area that has a sufficient population to support it.	✓	The mix of zoning in this area suggests that there is sufficient population in the area to support the zoning and CUP.
8	Community Form/Land Use Guideline 2: Centers	A.4: The proposed development is compact and results in an efficient land use pattern and cost-effective infrastructure investment.	✓	The change in zoning from C-1 to C-2 is cost effective due to the other commercial zoning in the area.
9	Community Form/Land Use Guideline 2: Centers	A.5: The proposed center includes a mix of compatible land uses that will reduce trips, support the use of alternative forms of transportation and encourage vitality and sense of place.	✓	The proposal is for one land use but the zoning allows for multiple land uses. A variety of forms of transportation is found in the area.
10	Community Form/Land Use Guideline 2: Centers	A.6: The proposal incorporates residential and office uses above retail and/or includes other mixed-use, multi-story retail buildings.	-	The proposal is not for multi-story buildings.
11	Community Form/Land Use Guideline 2: Centers	A.12: If the proposal is a large development in a center, it is designed to be compact and multi-purpose, and is oriented around a central feature such as a public square or plaza or landscape element.	NA	The proposal is not a large development.
12	Community Form/Land Use Guideline 2: Centers	A.13/15: The proposal shares entrance and parking facilities with adjacent uses to reduce curb cuts and surface parking, and locates parking to balance safety, traffic, transit, pedestrian, environmental and aesthetic concerns.	✓	The proposal shares an entrance with the adjacent site to the north.
13	Community Form/Land Use Guideline 2: Centers	A.14: The proposal is designed to share utility hookups and service entrances with adjacent developments, and utility lines are placed underground in common easements.	✓	Utilities could be shared if the adjacent sites redevelop.
14	Community Form/Land Use Guideline 2: Centers	A.16: The proposal is designed to support easy access by bicycle, car and transit and by pedestrians and persons with disabilities.	✓	Facilities exist for all types of transportation.
15	Community Form/Land Use Guideline 3: Compatibility	A.2: The proposed building materials increase the new development's compatibility.	✓	More information on building materials is necessary.

#	Cornerstone 2020 Plan Element	Plan Element or Portion of Plan Element	Staff Finding	Staff Comments
16	Community Form/Land Use Guideline 3: Compatibility	A.4/5/6/7: The proposal does not constitute a non-residential expansion into an existing residential area, or demonstrates that despite such an expansion, impacts on existing residences (including traffic, parking, signs, lighting, noise, odor and stormwater) are appropriately mitigated.	✓	The proposal is not a non-residential expansion into an existing residential area.
17	Community Form/Land Use Guideline 3: Compatibility	A.5: The proposal mitigates any potential odor or emissions associated with the development.	+/-	APCD is reviewing the proposal.
18	Community Form/Land Use Guideline 3: Compatibility	A.6: The proposal mitigates any adverse impacts of its associated traffic on nearby existing communities.	+/-	Transportation Planning is reviewing the proposal.
19	Community Form/Land Use Guideline 3: Compatibility	A.8: The proposal mitigates adverse impacts of its lighting on nearby properties, and on the night sky.	✓	Lighting will meet LDC requirements.
20	Community Form/Land Use Guideline 3: Compatibility	A.11: If the proposal is a higher density or intensity use, it is located along a transit corridor AND in or near an activity center.	✓	The high intensity use is located along a transit corridor and is located within an activity center.
21	Community Form/Land Use Guideline 3: Compatibility	A.21: The proposal provides appropriate transitions between uses that are substantially different in scale and intensity or density of development such as landscaped buffer yards, vegetative berms, compatible building design and materials, height restrictions, or setback requirements.	✓	LBAs are provided as required by the LDC.
22	Community Form/Land Use Guideline 3: Compatibility	A.22: The proposal mitigates the impacts caused when incompatible developments unavoidably occur adjacent to one another by using buffers that are of varying designs such as landscaping, vegetative berms and/or walls, and that address those aspects of the development that have the potential to adversely impact existing area developments.	✓	LBAs are provided as required by the LDC.
23	Community Form/Land Use Guideline 3: Compatibility	A.23: Setbacks, lot dimensions and building heights are compatible with those of nearby developments that meet form district standards.	✓	Setbacks and building heights are similar to adjacent properties.



#	Cornerstone 2020 Plan Element	Plan Element or Portion of Plan Element	Staff Finding	Staff Comments
24	Community Form/Land Use Guideline 3: Compatibility	A.24: Parking, loading and delivery areas located adjacent to residential areas are designed to minimize adverse impacts of lighting, noise and other potential impacts, and that these areas are located to avoid negatively impacting motorists, residents and pedestrians.	NA	There are no parking areas located adjacent to residential.
25	Community Form/Land Use Guideline 3: Compatibility	A.24: The proposal includes screening and buffering of parking and circulation areas adjacent to the street, and uses design features or landscaping to fill gaps created by surface parking lots. Parking areas and garage doors are oriented to the side or back of buildings rather than to the street.	✓	A 15' LBA is provided to screen the parking from the adjacent ROW.
26	Community Form/Land Use Guideline 3: Compatibility	A.25: Parking garages are integrated into their surroundings and provide an active, inviting street-level appearance.	✓	A parking garage is not proposed.
27	Community Form/Land Use Guideline 3: Compatibility	A.28: Signs are compatible with the form district pattern and contribute to the visual quality of their surroundings.	+/-	More information is necessary.
28	Community Form/Land Use Guideline 4: Open Space	A.2/3/7: The proposal provides open space that helps meet the needs of the community as a component of the development and provides for the continued maintenance of that open space.	✓	A large tree preservation area and open space is being provided at the rear of the property where it is closest to residential.
29	Community Form/Land Use Guideline 4: Open Space	A.4: Open space design is consistent with the pattern of development in the Neighborhood Form District.	✓	A large tree preservation area and open space is being provided at the rear of the property where it is closest to residential.
30	Community Form/Land Use Guideline 4: Open Space	A.5: The proposal integrates natural features into the pattern of development.	✓	A large tree preservation area and open space is being provided at the rear of the property.
31	Community Form/Land Use Guideline 5: Natural Areas and Scenic and Historic Resources	A.1: The proposal respects the natural features of the site through sensitive site design, avoids substantial changes to the topography and minimizes property damage and environmental degradation resulting from disturbance of natural systems.	✓	A large tree preservation area and open space is being provided at the rear of the property.

#	Cornerstone 2020 Plan Element	Plan Element or Portion of Plan Element	Staff Finding	Staff Comments
32	Community Form/Land Use Guideline 5: Natural Areas and Scenic and Historic Resources	A.2/4: The proposal includes the preservation, use or adaptive reuse of buildings, sites, districts and landscapes that are recognized as having historical or architectural value, and, if located within the impact area of these resources, is compatible in height, bulk, scale, architecture and placement.	✓	The site is not historically significant.
33	Community Form/Land Use Guideline 5: Natural Areas and Scenic and Historic Resources	A.6: Encourage development to avoid wet or highly permeable soils, severe, steep or unstable slopes with the potential for severe erosion.	+/-	More information is necessary.
34	Marketplace Guideline 6: Economic Growth and Sustainability	A.3: Encourage redevelopment, reinvestment and rehabilitation in the downtown where it is consistent with the form district pattern.	NA	The proposal is not located in a downtown.
35	Marketplace Guideline 6: Economic Growth and Sustainability	A.4: Encourage industries to locate in industrial subdivisions or adjacent to existing industry to take advantage of special infrastructure needs.	NA	The proposal is not for industrial.
36	Marketplace Guideline 6: Economic Growth and Sustainability	A.6: Locate retail commercial development in activity centers. Locate uses generating large amounts of traffic on a major arterial, at the intersection of two minor arterials or at locations with good access to a major arterial and where the proposed use will not adversely affect adjacent areas.	✓	The proposed commercial zoning is located in an existing activity center.
37	Marketplace Guideline 6: Economic Growth and Sustainability	A.8: Require industrial development with more than 100 employees to locate on or near an arterial street, preferably in close proximity to an expressway interchange. Require industrial development with less than 100 employees to locate on or near an arterial street.	NA	The proposal is not for industrial.
38	Mobility/Transportation Guideline 7: Circulation	A.1/2: The proposal will contribute its proportional share of the cost of roadway improvements and other services and public facilities made necessary by the development through physical improvements to these facilities, contribution of money, or other means.	+/-	Transportation Planning is reviewing the proposal.

#	Cornerstone 2020 Plan Element	Plan Element or Portion of Plan Element	Staff Finding	Staff Comments
39	Mobility/Transportation Guideline 7: Circulation	A.3/4: The proposal promotes mass transit, bicycle and pedestrian use and provides amenities to support these modes of transportation.	✓	A sidewalk is provided for pedestrian and transit access. Facilities exist for all types of transportation.
40	Mobility/Transportation Guideline 7: Circulation	A.6: The proposal's transportation facilities are compatible with and support access to surrounding land uses, and contribute to the appropriate development of adjacent lands. The proposal includes at least one continuous roadway through the development, adequate street stubs, and relies on cul-de-sacs only as short side streets or where natural features limit development of "through" roads.	✓	Access to the site is from an adjacent property. No new roadways are being created with the proposal.
41	Mobility/Transportation Guideline 7: Circulation	A.9: The proposal includes the dedication of rights-of-way for street, transit corridors, bikeway and walkway facilities within or abutting the development.	+/-	Transportation Planning is reviewing the proposal.
42	Mobility/Transportation Guideline 7: Circulation	A.10: The proposal includes adequate parking spaces to support the use.	✓	Adequate parking is provided.
43	Mobility/Transportation Guideline 7: Circulation	A.13/16: The proposal provides for joint and cross access through the development and to connect to adjacent development sites.	✓	Cross access is provided from the lot to the north.
44	Mobility/Transportation Guideline 8: Transportation Facility Design	A.8: Adequate stub streets are provided for future roadway connections that support and contribute to appropriate development of adjacent land.	NA	A stub street is not provided as the site is not creating a roadway.
45	Mobility/Transportation Guideline 8: Transportation Facility Design	A.9: Avoid access to development through areas of significantly lower intensity or density if such access would create a significant nuisance.	✓	Access to the site is from other commercially zoned property.
46	Mobility/Transportation Guideline 8: Transportation Facility Design	A.11: The development provides for an appropriate functional hierarchy of streets and appropriate linkages between activity areas in and adjacent to the development site.	✓	No new roads are being created with the proposal.

#	Cornerstone 2020 Plan Element	Plan Element or Portion of Plan Element	Staff Finding	Staff Comments
47	Mobility/Transportation Guideline 9: Bicycle, Pedestrian and Transit	A.1/2: The proposal provides, where appropriate, for the movement of pedestrians, bicyclists and transit users around and through the development, provides bicycle and pedestrian connections to adjacent developments and to transit stops, and is appropriately located for its density and intensity.	✓	A sidewalk is provided for pedestrian and transit access. Facilities exist for all types of transportation.
48	Livability/Environment Guideline 10: Flooding and Stormwater	The proposal's drainage plans have been approved by MSD, and the proposal mitigates negative impacts to the floodplain and minimizes impervious area. Solid blue line streams are protected through a vegetative buffer, and drainage designs are capable of accommodating upstream runoff assuming a fully-developed watershed. If streambank restoration or preservation is necessary, the proposal uses best management practices.	+/-	MSD is reviewing the proposal.
49	Livability/Environment Guideline 12: Air Quality	The proposal has been reviewed by APCD and found to not have a negative impact on air quality.	+/-	APCD is reviewing the proposal.
50	Livability/Environment Guideline 13: Landscape Character	A.3: The proposal includes additions and connections to a system of natural corridors that can provide habitat areas and allow for migration.	✓	The rear of the site is preserved in a T CPA.
51	Community Facilities Guideline 14: Infrastructure	A.2: The proposal is located in an area served by existing utilities or planned for utilities.	✓	Existing utilities are available in the area.
52	Community Facilities Guideline 14: Infrastructure	A.3: The proposal has access to an adequate supply of potable water and water for fire-fighting purposes.	✓	Water is available to the site.
53	Community Facilities Guideline 14: Infrastructure	A.4: The proposal has adequate means of sewage treatment and disposal to protect public health and to protect water quality in lakes and streams.	+/-	The Health Department is reviewing the proposal.