



Vicinity Map

NOTES:
 LOT NUMBERS SHOWN HEREON
 REFER TO TAX BLOCK 48J.
 THIS ROAD CLOSURE SHALL BE
 CONSOLIDATED WITH THE NORFOLK
 SOUTHERN RAILROAD RIGHT OF
 WAY.

LEGEND

-  STREET TO BE CLOSED
3,064 SQUARE FEET
-  COMPUTED UNMARKED CORNER

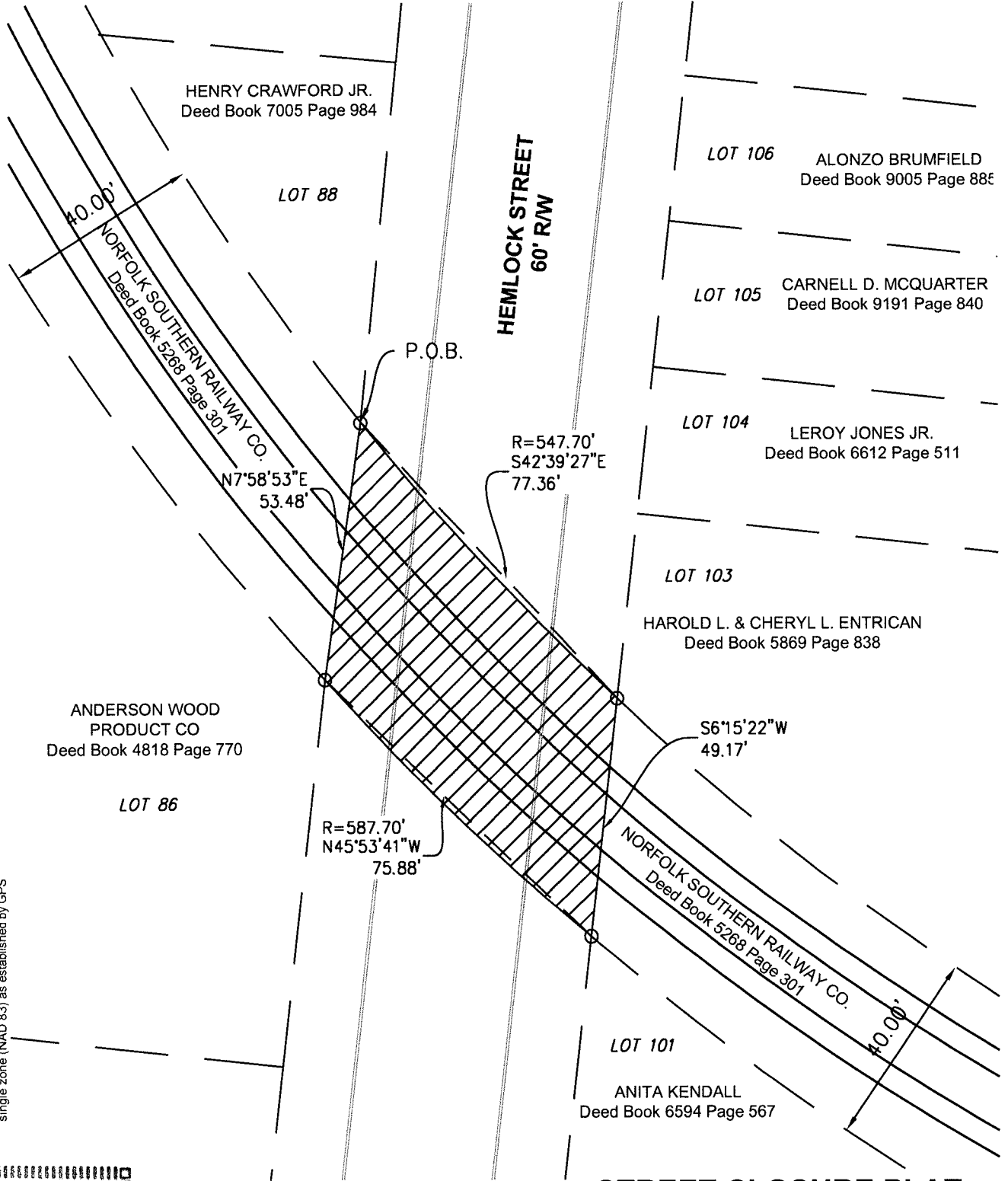

North and all bearings shown hereon are based on grid north of the KY state plane coordinate system, single zone (NAD 83) as established by GPS

STATE OF KENTUCKY
DERRICK SCOTT HOLLAND
 4043
 LICENSED PROFESSIONAL LAND SURVEYOR

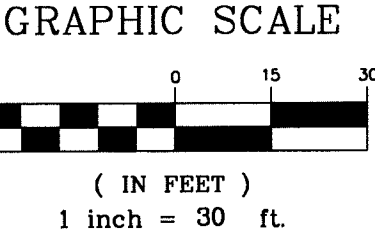

STREET CLOSURE PLAT
 Site Information

A portion of Hemlock St. south of Woodland Ave. and north of Southern Ave. along railroad tracks
 Louisville, Jefferson County, Kentucky

APPLICANT
 Louisville & Jefferson County Metro Government
 444 South 5th Street
 Louisville, Kentucky 40202

Zoning: R-6 & M-2 / Form District: Traditional Neighborhood
 PROPOSED USE: Additional Railroad Right of Way

BTM ENGINEERING, INC.
 Consulting Engineers Landscape Architects Planners
 3001 Taylor Springs Drive
 Louisville, Kentucky 40220
 (502) 459-8402



LAND SURVEYOR'S CERTIFICATE
 I hereby certify that this Alley Closure Plat and survey were made under my supervision, and that the angular and linear measurements as witnessed by monuments shown hereon are true and correct to the best of my knowledge and belief. This survey does not represent a boundary survey and is not intended for land transfer.

 Derrick Scott Holland PLS #4043
 February 25, 2016
 Date:

11550825 1015