

HANOVER ROAD 60' R/W

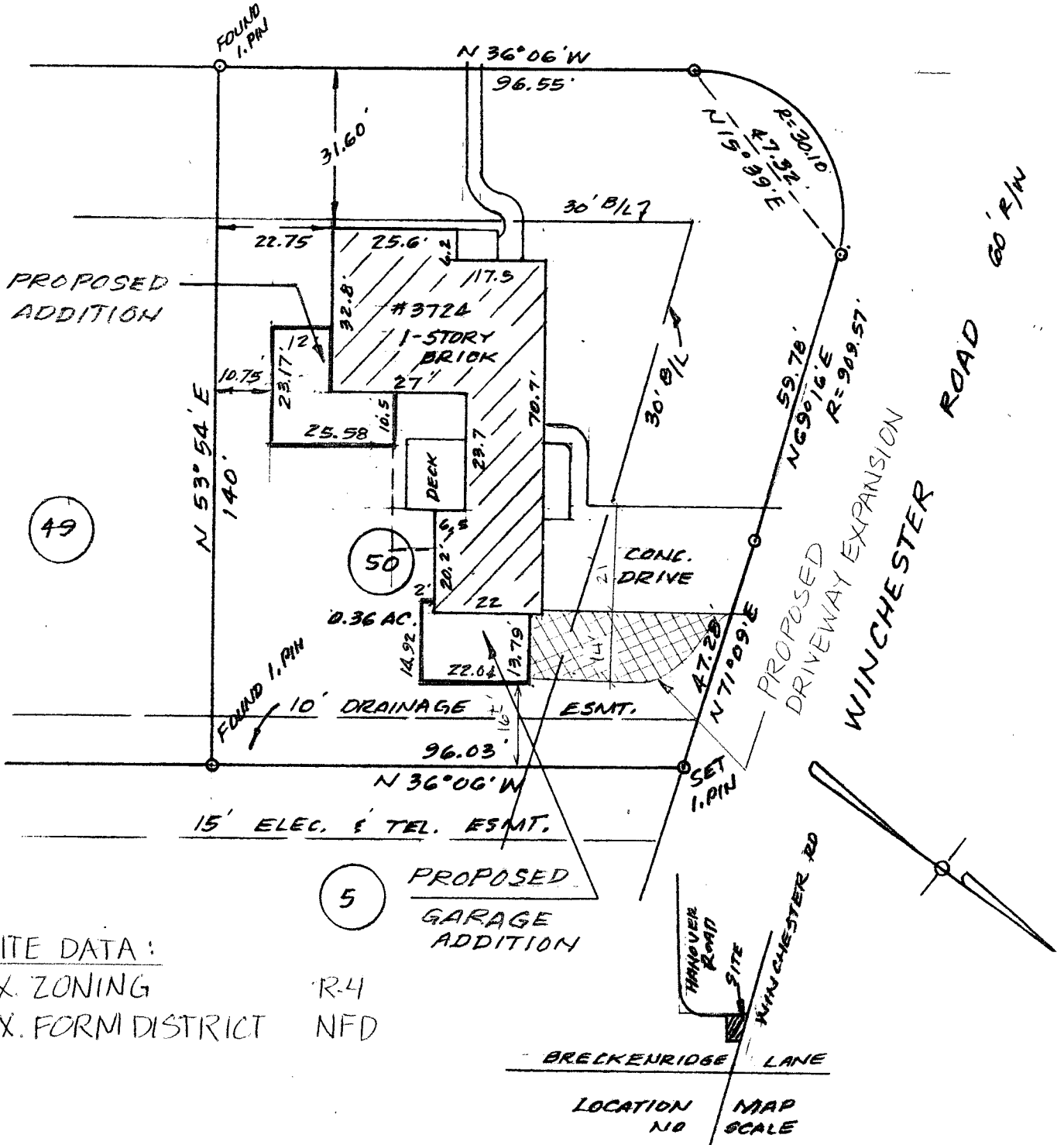

SITE DATA:

EX. ZONING R-4  
EX. FORM DISTRICT NFD

PROPOSED GARAGE ADDITION

The reference meridian used on this plat to determine the direction of survey bearings has been adjusted to the deed

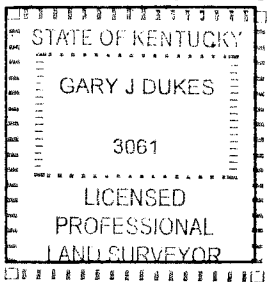

I hereby certify that this plat and survey were made under my supervision and that the angular and linear measurements as witnessed by monuments shown hereon are correct to the best of my knowledge and belief. This survey meets and exceeds the minimum standards of governing authorities. This is an ~~class A~~ survey. (per KAR 18.15)

I certify that the improvements as shown on this plat ARE NOT in a flood prone area as shown by the FEMA map. Map# 7101300045E dated 12-5-06  
I hereby certify that the improvements shown above were verified in the field under my direct supervision on 9-23-14

This survey subject to all roadways, easements, and rights-of-way, if any, whether shown hereon or not.

*[Signature]*

PLS# 3061

Licensed Land Surveyor

The unadjusted error exceeds 1 part of 10,000 plus 0.10 feet  
The reference meridian used to determine the direction of survey bearings has been adjusted to the deed bearing of

N/A



GARY DUKES PLS

LAND SURVEYOR  
3602 Briarglen Lane  
Louisville, Kentucky 40220  
502-553-4912

(PROPOSED ADDITION)

Location: 3724 HANOVER ROAD  
TAX BLOCK 572 LOT 78  
Description: LOT 50, BROAD FIELDS

SUBD. P.B. 12, P. 102

For: LUTZ, TENA D  
PAT DURHAM BUILDER

REV. 11-12-15

Scale: 1" = 30' Date: 9-23-14 By: G.J.D.  
J.M.D.



ISSUANCE 1064