

KEY MAP  
N.T.S.

NEWTON  
D.B. 6314 PG. 434

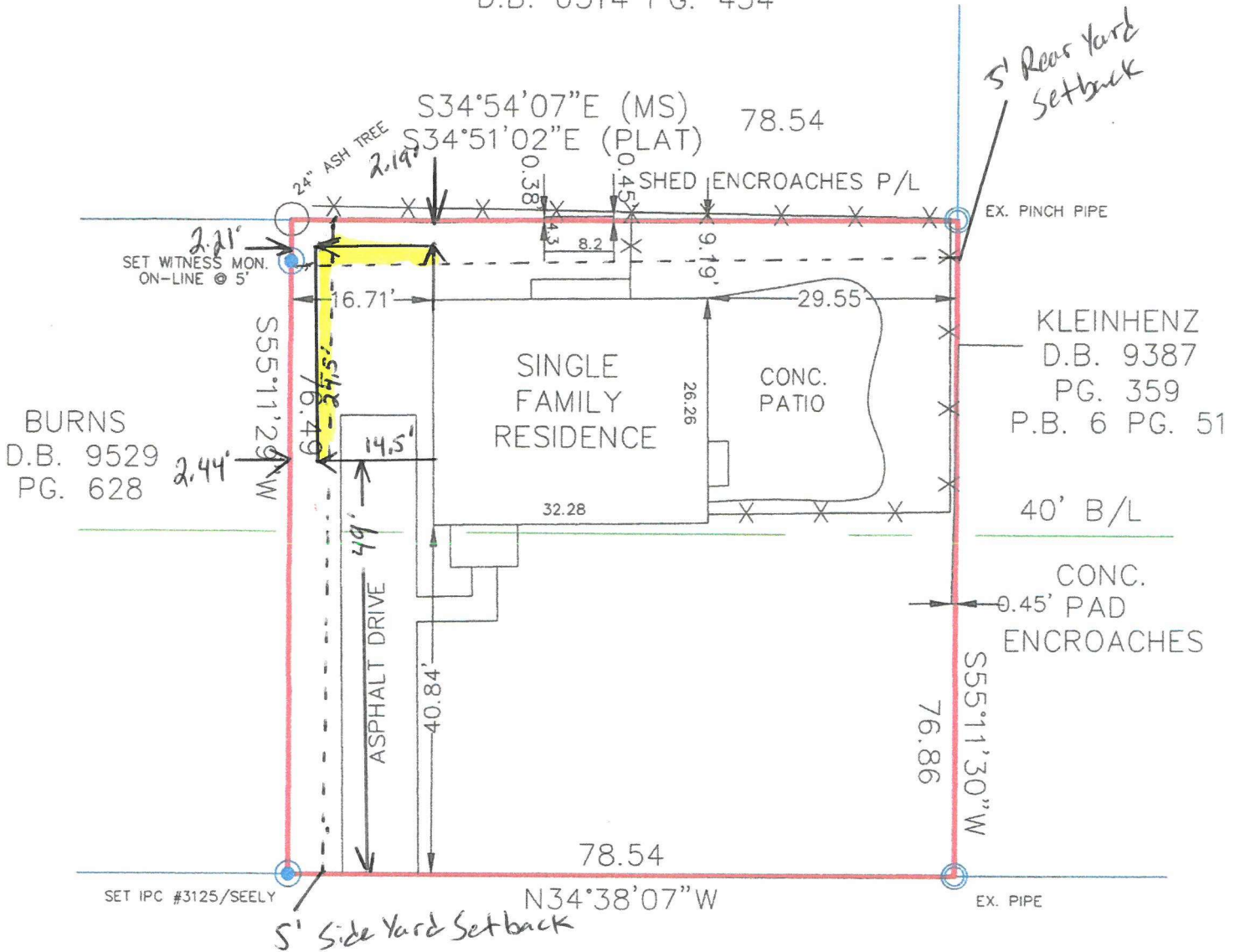

MACON AVE 60' R/W

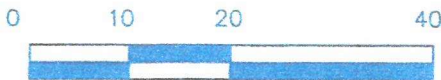

GRAPHIC SCALE 1=20

**LAND SURVEYOR'S CERTIFICATE**

I hereby certify that this plat and survey were made under my direct supervision on AUG 10 2010 and that the angular and linear measurements, as witnessed by monuments, shown hereon, are true and correct to the best of my knowledge and belief.

- SURVEY CLASS "A" -

This survey meets or exceeds the minimum standards of governing authorities.

RECEIVED  
AUG 10 2010  
MIKE SEELY & ASSOCIATES

**MIKE SEELY & ASSOCIATES**  
P.O. BOX 18768  
LOUISVILLE, KY. 40261  
(502) 452-6684

- BOUNDARY SURVEY -

FOR: BECKY MAYTON & RICHARD GERMAIN

LOCATION: 530 MACON AVE  
LOUISVILLE KY 40207



23-VARIANCE-0041