

LOCATION MAP  
NO SCALE

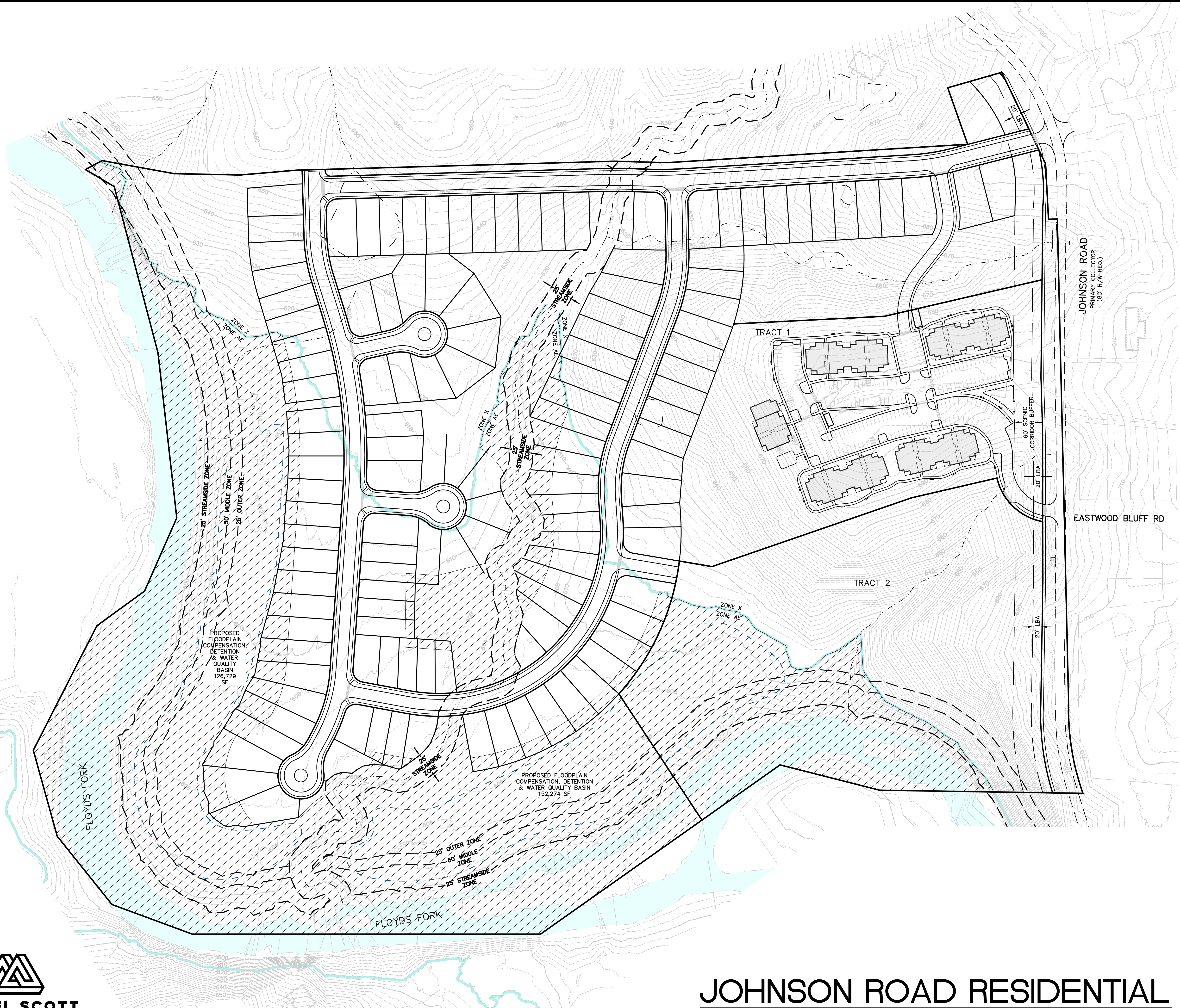

**LEGEND**

	EXISTING CONTOUR
	EXISTING FLOODPLAIN
	PROPOSED FUTURE FLOODPLAIN
	PROPOSED FLOODPLAIN COMPENSATION, DETENTION & WATER QUALITY BASIN

**CONCEPTUAL CUT AND FILL CALCULATIONS**

PROPOSED FILL IN FLOODPLAIN = 64,000 X 1.5 = 96,000 C.Y.  
 PROPOSED CUT IN FLOODPLAIN = 96,000 C.Y.  
 AVG. DEPTH OF CUT = 96,000 X 27 / 260,000 OF COMPENSATION BASIN  
 AVG. DEPTH OF CUT = 9.25'

\*ACTUAL VOLUME OF FLOODPLAIN CUT AND FILL WILL BE DETERMINED BY TOPOGRAPHIC SURVEY DURING CONSTRUCTION PHASE OF PROJECT.

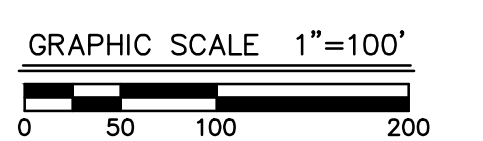
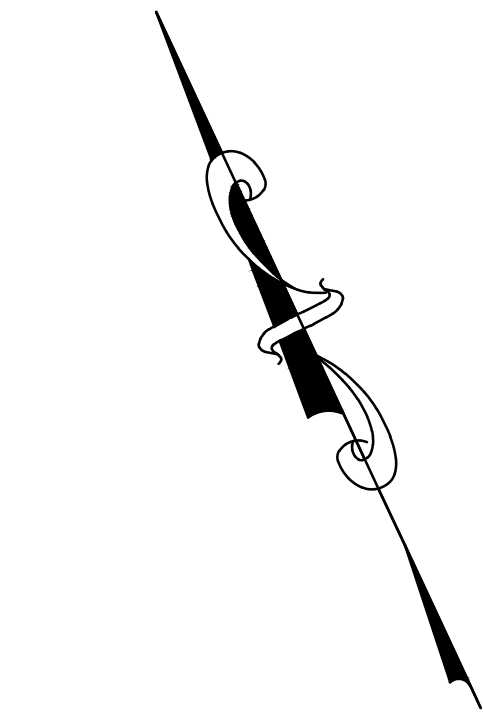

# JOHNSON ROAD RESIDENTIAL

FUTURE FLOODPLAIN CONCEPT EXHIBIT  
11/21/22

CASE NUMBER: 22-MSUB-0004  
MSD WM # 12241



**MINDEL SCOTT**  
ENGINEERING ► SURVEYING ► PLANNING ► LANDSCAPE ARCHITECTURE  
5151 Jefferson Blvd. Louisville, KY 40219  
502-485-1508 ► MindelScott.com

M:\9227\614 JOHNSON ROAD\DWG\PLANNING\922 - 22-MSUB-0004 - 11-21-22.dwg 11/18/2022 14:15 PM, abhicks, 1:1