

PLAN OF
JEFFERSON HEIGHTS
Olmsted Brothers Landscape Architects
Brookline Mass

STONE STREET & FORD SURVEYORS
= MAY 1911 =

= BY FORD =

The undersigned Jefferson Heights Land Co, the owner of tract of land lying and being in Jefferson County, near the town of Jefferson town, and included within boundary lines as shown on this plat, pursuant to the order of its Board of Directors, does hereby and by these presents dedicate to public use all the ways included within the same and shown enclosed by red lines.

In Witness whereof the said Jefferson Heights Land Company by John B. McFerran its president signed its name and affixed its seal this 10th day of June 1911



Approved June 10, 1911
Andrew P. [unclear]
Judge Jefferson County Court

MRS SALLIE BLANCKENBAICER

State of Kentucky }
County of Jefferson }
I, Benj. F. Gardner a notary public for the County and state aforesaid do hereby certify that the foregoing instrument of writing was this 10th day of June 1911 in said county by John B. McFerran acknowledged and delivered the same said Corporation to be the act and deed of the said Jefferson Heights Land Company Given under my hand this 10th day of June 1911
My Commission Expires [unclear]
Benj. F. Gardner
Notary Public
Jefferson County, Ky.

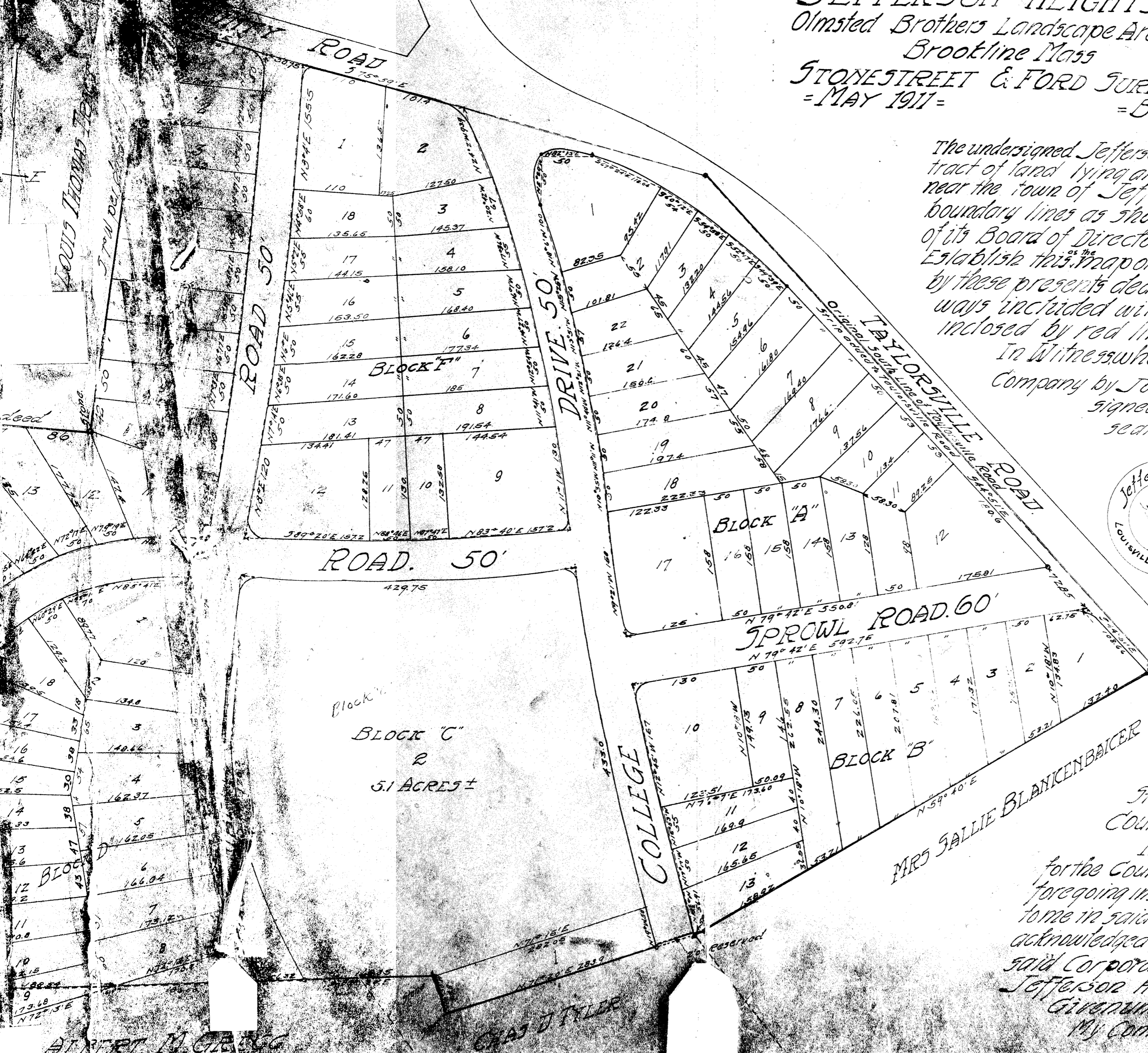

ALBERT M. GARDNER

CRAIG D. TYLER